NE 22, 1922.—[PART I

The Los Angeles Times

"Sail on, sail on, and on and on."

In Two Parts—40 Pages
PART I—TELEGRAPH SHEET—24 PAGES

GREATER SOUTHERN CALIFORNIA STRAINE AREA

DAY MORNING. VOL. -- XLI JUNE 23, 1922.

Liberty Under Law—Equal Rights—True Industrial Freedom

pp
Trunks
tion event
Belber
TRAVELING GO
3675
assing even the best
n includes four na-
advantage!
alues we have ever of-
needing trunks either
sdom of making imme-
-large, medium, three-
lt by master builders of
of their DURABILITY
reat VALUE. And re-
E TOP—a feature that
Today)

OHNSON IS HARASSED

ator's Dream Shattered

le He Would Receive ion Unopposed; Must Fight Now

ked to Coast to Stem popularity Avalanche for Moore

T B. ARMSTRONG
DISPATCH.]
GTON, June 22.—Hi-
ns is harassed tonight
by dream of getting the
ation nomination for the
California without a con-
test threatened.
nd his friends have been
the States for a long time
ent that passed seemed
the realization that much
The news of the formal
ment of the candidacy of
C. Moore, president of the
Pacific exposition and
ns throughout the State
ent, had brought Johnson
to friends up standing.

JOHNSON SILENT
ators would not talk about the
ce of Moore, but contented
selves by denying a rumor
ating, emanating from San
, that he would not be a
te to succeed himself. Plans
ady made today to send his
Hiram Bare, to San Fran-
soon as he can get on the firing
to report every development
ator will be leaves Wash-
n the personal charges of
ds of Johnson
to belittle the candidacy
ers of some of the Demo-
ers in the East received
ymous telegrams from
ers urging that Moore was a

(Continued on Second Page)

E STATE BACKS MOORE

"FOR BEAUTY

...al of Engineer's Candidacy for Senate Seat Is Hailed With Delight

ETTER DRUG S

...h, South and Central, responded yesterday in en-
...e to the announcement by Charles C. Moore in San
...didacy for United States Senator in opposition to
one of the most outstanding fac-
tors in his favor.

TURN FROM JOHNSON

He enters the race avowedly a Republican, believing in and pledging his support to a Republican national administration. He is opposed to the re-election of a man whose former closest advisers and even personal friends have turned away in deep resentment or in disillusionment for a course of public action that has brought trouble to the national government and slighted many of the best and most important interests of the State.

Moore reluctantly consented to

(Continued on Second Page)

-A Talc Delight

This splendid talc, like all other worthy drug store products, is featured in The Owl Drug Stores. The price is a pleasant surprise—33c a can. It's a favorite with men.

ian Massage ..... 48c, 85c, $1.
m. 50c
ian Night Cream 50c
ug Co
Pasadena
till 12 midnight

H. J.
H. Van
of the
give a
ncing.

"Gold Strips Women Ga in Conve

Several hundred
visitors from California
vada will attend the
campment of the Ladies
to the Veterans of Foreign
department of California
vada, at the Angeles
The program and
are under the direc
Rose Snyder, Auxiliary
Angeles. The auxiliary's
"gold strips" among
tions, as only those
immediate male
foreign soil for the
in time of war are
bership. The

DAY'S NEWS SUMMED UP

...Clear; wind at 5 p.m., ...; 8 a.m., thermoun...; dew point: lowest 61 ...; Los Angeles and ... weather data, see ... of this section.

...digest in Spanish ...important news of ... found on the third ... of The Times.

...Woman's diary ...her life as bigam... over per... years and half. He ... and declared ... which was legal

...for ex-Grand ... of Ku Klux Klan, ... received for ... Horn coun... Klan inquiry.

...announced he ... deeds of fraud in ... Camp ... federal grand ... involved.

...arrested by mun... causes city ... to endorse ad... in building and ...

...for trial on man... following acci... death of veteran ... One traffic ...

...unloading ... at Los Angeles ... of grain of build... ... granted here

...Pullman delayed ... of Santa Fe Rail... to extend tracks ... against freight ...

...approve bud... which was de... ...-decreasing ... of Los Angeles county. ... adopted ... Conference ... to approve con... ... of Southern ... railways.

...Gonzales be... ... is killing ...

...fusing life sen... ... two little girls, ... for the ... bership. The ... tinue tomorrow and ...

ed in women calling on surgeons for glands, was report in Chicago.

Mine union officials at Cincinnati convention said that President Lewis's telegram about strike could not have caused Illinois massacre.

New York Stock Exchange ordered a sweeping inquiry into the recent activities of Mexican Petroleum.

Union labor official said rail strike is certain. Senator Cummins declared strike order will never be issued.

Victim in miners' massacre told that nonunion men were shot down in cold blood after they had surrendered.

WASHINGTON. Senator La Follette tries to build up party of destructionists and radicals, was view in Washington of his activities.

Massachusetts House member delivered an attack on Anti-Saloon League accusing members of legislative bribery. Department of Justice criticised for not taking action on charges.

Shipping Board Committee to hold hearing here July 19 to gain information on American flag tonnage facilities.

President Harding told Philippine commission that time had not yet arrived to grant independence.

Senator Woodruff, Michigan, asked for inquiry into the management of alien properties.

FOREIGN. Catholics in Belfast were fleeing to south of Ireland, fearing reprisals for murder of Gen. Wilson in London.

Sir Henry Wilson, famous British soldier, was assassinated in front of his home in London by Sinn Fein murderers, who were captured.

Government was beaten in vote in House of Commons, following like action in House of Lords day before.

As a rule, the man who does big things is too busy to brag about them.

CAN'T TAKE PETS TO YOSEMITE

Authorities Won't Permit Checking of Tabby and Fido Any More

[BY A. P. NIGHT WIRE.]

YOSEMITE NATIONAL PARK, June 22.—Visitors to Yosemite hereafter must leave Filo and Tabby at home, for no longer will the rangers at the gates be permitted to care for the pets, according to a recent announcement. In years past dogs have been "checked" at the entrances, but this practice became so general that the energies of the rangers were devoted almost exclusively to caring for the pups and kitties.

JOHNSON'S RIVAL IS INDORSED

Santa Monica Bay District Business Men to Support C. C. Moore for Senate

[EXCLUSIVE DISPATCH.]

By a "Times" Staff Correspondent

SANTA MONICA, June 22.—Seven business men of the Santa Monica Bay District today announced their support of Charles C. Moore, president of the 1915 Panama-Pacific Exposition, who has announced his candidacy for United States Senator.

Words of praise for Mr. Moore as a citizen and a public leader included special mention of his work in connection with the Panama-Pacific Exposition, his advocacy of the Roosevelt policies and support of Herbert Hoover when he ran for President.

Among the expressions of opinion were:

H. J. Englebrecht, vice-presi-

(Continued on Second Page)

LA FOLLETTE GAME SEEN

Destruction Aim of Senator

Radical Republican Seeks to Head Party That is Enemy to Everything

Using Soldiers' Bonus Bill to Cover Up Tarnished War Record

BY ROBERT B. ARMSTRONG
[EXCLUSIVE DISPATCH.]

WASHINGTON, June 22.—What is Senator La Follette trying to do now? The question is on many tongues since the belligerent Senator from Wisconsin began recently to thrust himself into public notice again.

There is no difficulty in finding the answer. It is well known to Senator La Follette's colleagues. Briefly stated, he is seeking to obtain the leadership of the radical and destructive political forces of the country. He would gather to himself that semirespectable element that Theodore Roosevelt once described so aptly as "the lunatic fringe," and also would call to his banner the radical farmer and the radical union elements. Not confining himself merely to Socialism, he would make himself a leader of infinitely greater forces than Eugene Debs ever led.

SEEK RADICAL PARTY

Senator La Follette is moving to consolidate all these elements into a radical bloc. The time for such merger, in his opinion, is ripe. The country is disturbed economically as a result of the World War. The process of readjustment and deflation induces political unrest and dissatisfaction, manifestations of which have already been observed. The coal strike is on and a railroad strike is threatened. Party obligations lie loosely on the shoulders, not only of the rank and file in both great parties, but of some leaders as well.

It is the time, as Senator La Follette sees it, to build up a great political organization with himself as its master by fanning the flames of dissatisfaction and political unrest. Nicholas Murray Butler, president of Columbia University, in his speech to the New Jersey State Bar Association last Friday, realized all this when he said:

"Surely it is not fitting that in preaching doctrines so anti-American and so inimical to liberty and to justice, Senator La Follette should continue to wear the livery of either of the historic political parties." He declared that Senator La Follette should "take both the name and the uniform of a destructionist and revolutionary. Let him stop boring from within and be compelled to attack from without."

SHAFT HIT MARK

The shaft struck home, as was indicated in the Senate today when Senator LaFollette called upon his resources of vituperation to denounce Dr. Butler.

La Follette is not yet ready to cast off the livery of the Republican party. Its majority of 7,000,000 votes in 1920 renders it the great political organism. Within its structure Senator La Follette would build, if he can, a radical organization far more revolutionary than any that either major party has housed heretofore. But his goal is a real radical bloc which he hopes in time may become a great political party.

Already La Follette has one follower in the Senate in the person of Senator Norris of Nebraska. The nomination of Smith D. Brookhart as the Republican candidate for the Senate in Iowa promises another La Follette vote in the Senate, for the Brookhart platform in all its phases had the blessing of La Follette. The former Nonpartisan League Governor of North Dakota, Frazier, is contending in that State for the Republican nomination for Senator, and should he come to the Senate another vote will be added to the La Follette group.

USES BONUS AS FOIL

La Follette has elected to make his re-entry into public life on two vehicles, one his championship of the soldiers' bonus, and the other an attack on the Supreme Court and the Federal judicial system. In championing the soldiers' bonus, La Follette, like the many others whose record for loyalty during the war was, to say the least, dubious, is trying to glid his tarnished patriotism at the expense of the public treasury. His attack on the Federal judiciary is but a part of his old revolutionary creed, a creed which passed into eclipse in 1917.

A Socialistic state, with transportation and instruments of production, State-owned and State-operated, is the La Follette idea. Hence his friendliness to the Plumb plan and to Senator Norris's project for government operation of Muscle Shoals as a fertilizer factory. But primarily La Follette is against the American government as it now is constituted, and upon the preaching of destruction of existing methods of government, he depends to build up his bloc. Brookhart in Iowa made his appeal to the same elements. He successfully bid for the support of the radical union labor and the radical farmer groups, for through the Middle West these two heretofore opposed radical groups have been coming together. In fact, in Nebraska the farm labor party actually is in being. In Minnesota the farm labor party also is in existence, but here the situation is unique.

WILD MEN BEATEN

Six years ago the conservative folk of Minnesota, threatened by an invasion of the Nonpartisan League from the adjacent State of

(Continued on Second Page)

BUBONIC PLAGUE DIMINISHING

Queensland Believes Danger of Extensive Epidemic is About Over

[A. P. FOREIGN CORRESPONDENCE.]

SYDNEY (N. S. W.) May 17.—The period of maximum prevalence of bubonic plague, which originated in Queensland last year, has passed without an extensive epidemic, according to the report of the Federal Director of Health. The report states that since March 8, last, no cases of human infection have been discovered and only one infected rat has been found.

It was announced, however, that an assumption that all danger had ended would be premature as there still were infected rats in Sydney.

CHINESE IN ATTACKS ON FOREIGNERS

Missionaries Bearing the Brunt of Rebel Soldiers Intent on Murder

[BY CABLE AND ASSOCIATED PRESS.]

SHANGHAI, June 22.—Lives of missionaries in the Catholic Lazarist mission at Taiho are endangered by the mutinous troops of the Peking government in Kiangsi Province, according to a telegram received here today from the mission. The church school was burned and 600 Christian converts who took refuge in the mission compound have appealed for assistance against the mutineers.

The report from Taiho, which is twenty miles south of Kianfu in Kiangsi Province, says all the buildings at Kianfu were razed and women and children slaughtered. Although reports to mission stations here tell of thousands of Chinese being slaughtered and great property damage wrought by the mutineers, there have no authentic reports as yet of loss of life among foreigners.

Great anxiety is felt, however, for the Christians in the Lazarist mission as the telegram said the refugee converts were besieged in the compound by the Chinese soldiers.

Three British and two American gunboats are speeding up the Kan River to the zone of terror which extends over a considerable area of Central Kiangsi. It is believed more than a hundred missionaries in this region are in peril. Admiral Joseph Strauss, commander of the American Asiatic squadron, who arrived here recently, is in constant communication with Rear-Admiral William H. G. Bullard, commander of the Yangtse patrol force stationed at Hankow. No naval reinforcements have as yet been dispatched.

REPORT ON ARMY BILL ACCEPTED

[BY A. P. NIGHT WIRE.]

WASHINGTON, June 22.—The Senate late today adopted the conference report on the Army appropriation bill fixing the size of the Army for the coming fiscal year at 12,000 officers and 125,000 enlisted men. The House has yet to act on the report, which includes an appropriation of $7,500,000 for continuation of work on the Muscle Shoals power project on which no agreement was reached in conference.

Reds Propose Army Cut

[BY CABLE AND ASSOCIATED PRESS.]

RIGA, June 22.—Offers to reduce Russia's army by half, will be made by the soviet representative at a conference of delegates representing the States bordering on Russia, providing these neighboring countries agree to do likewise, said Maxim Litvinoff, who is in Riga on his way to The Hague.

GEN. WILSON MURDERED

Shot to Death in Street

Sinn Feing Slayers Captured in Battle That Costs Life of Policeman

Field Marshal Hit Three Times by Assassins; One Tries Suicide

[BY CABLE—EXCLUSIVE DISPATCH.]

LONDON, June 22.—Irish gunmen brought their campaign of terrorism to the heart of London this afternoon when two former Irish soldiers from Dublin shot dead Field Marshal Sir Henry Wilson as he was entering his home at 36 Eaton Place in the Victoria section, within a stone's throw of the embassy in Grosvernor Gardens and within sound of Buckingham Palace.

Sir Henry was returning home in full uniform after having unveiled a monument to railway war dead at the Liverpool-street railway station. He drew his dress sword from his scabbard and attempted to defend himself from the gunmen when bullets from big army revolvers struck him in the forehead and one ankle, and he fell into the gutter. He died ten minutes later without regaining consciousness.

POLICEMAN IS SLAIN

One policeman was killed and two wounded and a taxicab driver was shot seriously in a half mile chase resulting in the arrest of the assassins.

A milkman, leaping from his cart, struck one of the gunmen over the head with a milk bottle, knocking him down, as the couple attempted to commandeer a taxi. A policeman threw his club at the other, who was aiming his revolver, knocking the weapon from the murderer's hand. Policemen then closed in and arrested the pair. They gave their names as James Connelly and James MacBrien.

The crowd beat up the gunmen before the police piled them into a cab and took them to the police station. It was stated one attempted suicide, seriously wounding himself. A dozen bullets were exchanged during the chase, bystanders and the crowd escaping miraculously.

ROUND UP SUSPECTS

Scotland Yard tonight is preparing to throw out a dragnet to round up or place under surveillance all known southern Irish refugees from Belfast, fearing wholesale repetitions of this afternoon's shooting. The guards around Prime Minister Lloyd George, Winston Churchill, Minister of Colonies; Sir Laming Worthington Evans; Minister of War, and other Cabinet ministers, have been doubled. This afternoon swarms of detectives were sent out to protect public officials and to search the haunts of the Irish and to arrest any one concerning whom there was the slightest suspicion.

The House of Commons adjourned immediately after the crime this afternoon as a mark of respect to the general. Former Premier Asquith delivered a moving eulogy on the martyred soldier, while Mr. Lloyd George, who recently disagreed with Sir Henry so seriously that he replaced him as chief of the general imperial staff with Lord Cavan, listened sympathetically.

The late field marshal, who had been the military adviser of the Unionist government, just arrived in London from Belfast last night. It was under his command that the British forces reinforced the Unionist troops in the operations against the Republicans on the Ulster border resulting in the recapture of Pettigo and Belleek.

BACKED CRAIG

During the Irish conference during the last two weeks Sir Henry supported Sir James Craig in demanding full employment of British forces in Ireland to aid the Unionists in putting down the disorders and mopping up the southern Irish Sinn Fein leaders and followers.

After the dedication today, Sir Henry took a taxi for home. The

(Continued on Twelfth Page)

WOMEN SEEK GLANDS NOW

Wealthy Dowagers, Fearing Fatness, Appeal to Surgeons to Save Them Their Social Position

[EXCLUSIVE DISPATCH.]

CHICAGO, June 22.—One immediate result of the successful gland transplantation to which Harold F. McCormick submitted, and the wide publicity given his case, has been numerous applications from wealthy men whose vitality is waning and who desire rejuvenation, and from obese women, wealthy dowagers who fear the loss of social position because of their increasing avoirdupois.

Inquiries from women past middle age have been eager and as numerous as those from men. Surgeons say it is possible to rejuvenate these women, but the operation is far more complicated than for men, and has not been attended with the same success.

It was said today that since operating on Mr. McCormick, Dr. Victor Lespinasse has performed similar operations on at least six other men, all of them wealthy and prominent, but in these cases he and his patients have been able to keep the operations secret.

WOULD RAISE BARS

Thomas C. O'Grady and Laurence C. OBrien, State Representatives, leaped into the limelight today with bills to prevent the selling or transferring of glands.

It is pointed out in this proposed legislative action that the authors of the bills are "grievously shocked" over the case of a penniless, but husky youth who sells his glands to a wealthy old steer. They propose stiff fines and imprisonment for both parties to such transactions.

Meanwhile McCormick is rapidly recovering and it is said he will quit the hospital Friday and start East perhaps a day or so later. It is understood he will sail shortly for Europe.

HORNBLOWER ANGRY

[BY A. P. NIGHT WIRE.]

SAN FRANCISCO, June 22.—Assemblyman William Hornblower announced today that he would start work soon on the draft of a bill forbidding traffic in human glands.

Hornblower said he favored punishing the purchaser of life-giving glands rather than the seller.

Hornblower said that he had no objection to the goat-gland experiments as performed on ailing prisoners at San Quentin prison by Dr. Leo L. Stanley, the prison physician.

IRISH TERRORISTS INVADE ENGLAND

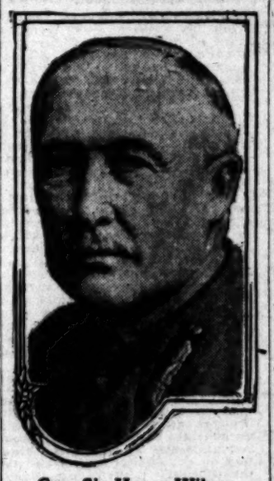

Gen. Sir Henry Wilson

CATHOLICS FLEE FROM REPRISALS

Uprising in Ulster Feared Over Sinn Fein Murder of Gen. Wilson

BY S. FRED HOGUE,
"Times" Staff Correspondent
[BY CABLE—EXCLUSIVE DISPATCH.]

BELFAST, June 22.—Ulster is so stirred by indignation over the assassination of Gen. Sir Henry Wilson that it is almost certain to take form of violent action. He represented County Down in the British Parliament and was the leading champion of the rights of Ulster. The city is comparatively quiet, but it is a calm before the storm.

Many Catholic families are fleeing to Southern Ireland and Scotland, fearing reprisals by furious Ulsterites. Sterner methods of repression are certain to follow.

Members of the Ulster Parliament say the Lloyd George administration will be attacked for too much leniency toward Sinn Feiners and a crisis will be precipitated which likely will lead to the fall of the coalition government.

Ulster members of Parliament will lead the attack on the coalition government and expect the support of all conservatives.

Actual reprisals are not likely to take place until after the funeral of Gen. Wilson. That is one of the curious customs in Ireland. Reprisals do not begin until the victim is laid away. The night after the funeral will be the most critical.

Conservative Ulsterites are counseling moderation. They are seeking to avoid a modern night of St. Bartholomew, but the indignation of young Ulsterites threatens to get beyond control. Religion and politics are so mixed here they seem inseparable. Back of the campaign for an Irish republic in an embittered feud between Presbyterians and Catholics. Both act on the false principle that murder justifies murder.

MILITIAMEN IN ILLINOIS ORDERED UP

Gov. Small Takes Action in Mine War; Demands Explanation of Sheriff

[BY A. P. NIGHT WIRE.]

WAUKEGAN (Ill.) June 22.—At midnight the Governor telegraphed Brig.-Gen. Carlos E. Black, Adjutant-General of the State, to assemble the One Hundred and Thirty-second Infantry and the machine-gun companies of the One Hundred and Thirtieth and One Hundred and Thirty-first Infantry, with such other companies as are necessary to make a force of at least 1000 men, and hold them at the One Hundred and Thirty-second Infantry Armory in West Madison street, Chicago, to be moved under further orders from him.

At 1 o'clock the Governor telegraphed Sheriff Melvin Thaxton demanding an immediate reply to his telegram asking for information about the situation, insisting upon prompt action for the apprehension of the men who are reported to have killed twenty-six or more nonunion workers, and notified the Sheriff that troops are being held in readiness.

TEXAN CALLS LASKER "GREATEST SCHEMER"

[BY A. P. NIGHT WIRE.]

WASHINGTON, June 22.—Representative Hardy (Tex.) ranking Democrat of the Merchant Marine Committee, declared in the House tonight that letters sent this week by President Harding to Representative Mondell, the Republican leader, urging action at this session on the subsidy was "not in the literary style of the President" but "had all the earmarks" of Chairman Lasker of the Shipping Board.

Referring to Mr. Lasker as "the greatest schemer in the country," Mr. Hardy charged that he was "working hand in glove under the direction and supervision of the American Shipowners' Association."

MINERS HERD NON UNION MEN UP FOR MASSACRE

Drink Crazed Strikers Shoot Down Those Found at Wrecked Mine Who Had Surrendered

[EXCLUSIVE DISPATCH.]

CARBONDALE (Ill.) June 22.—Bloody Williamson county, heart of the Southern Illinois coal mining district, has smeared another red splotch over the name that has clung to it since its vendettas of the early '80's. At least twenty-nine nonunion miners, perhaps forty, have met horrible deaths at the hands of a striking union mob that started yesterday afternoon.

The strip mine of the Southern Illinois Coal Company, eight miles northwest of Marion and scene of the grimmest industrial clash in the history of the State is in ruins. Tracks, buildings and hundreds of thousands of dollars worth of equipment were dynamited as today's battle closed shortly before noon, amid the hilarious whoops of 2000 blood drunk miners and the admiring plaudits of their women folk.

QUIET PREVAILING

But reports tonight from Herrin, from which the deadly assault was directed, indicated that soberness was setting in. Worn by twenty-four hours of fighting the victors had stacked their arms, but within easy reaching distance.

Col. Samuel N. Hunter, returning to Marion from Herrin as the representative of Adjt.-Gen. Carlos E. Black, said State troops had not been ordered out and would not be unless requested by local authorities. He was to submit a report to his chief tonight.

Col. Hunter said his investigation indicated there were seventeen dead in a Herrin undertaking establishment and seven still were lying on the field in which six of them were shot down in cold blood as, presumably, they were being marched under armed guard to Herrin from the coal mine upon which they had struck the white flag of unconditional surrender. The seventh was a union man, no doubt the victim of wild firing.

Three wounded were in a hospital at Herrin, he said, and a like number in hospital at Carbondale. One of the latter, an ex-soldier and a Chicago man, will die.

REPORTS ARE VARIED

Other casualty reports were at wide variance with that received by Col. Hunter, the death toll, in most instances, mounting considerably higher.

Before noon today thirteen bullet-riddled bodies were counted in the timber field two miles southeast of Herrin, where the vanquished workers, already battered and bleeding, had been herded into a clearing like cattle in a round-up and shot in their tracks.

Squatted near this group of thirteen was a lucky fourteenth. He breathed, sitting bolt upright, he surveyed approaching newspapermen with unseeing eyes. He was sobbing softly, his clothing was torn to shreds, matted in blood. So he sat for minutes, then he toppled back, dead. Many union men who witnessed the massacre, but who were sickened by the awful spectacle, talked freely tonight, seeming thus to gain relief for overwrought nerves. But they talked only in the belief that these outbursts would not be reported to "headquarters."

Some of these were authority for the charge that the non-unionists were deliberately run into a field by their armed captors, and then made the targets of potshots.

BATTLE IS RESUMED

The battle that had started yesterday afternoon when John L. Lewis, president of the United Mine Workers of America, wrote the men working at the strip mine should be regarded as "common strikebreakers," resulted in fourteen dead and missing before sunset. Firing, which had been intermittent throughout the night, was resumed heavily at daybreak this morning.

During the night the attackers had crept up on the mine and set off a fuse under the car in which two guards were doing sentinel duty. Guards and car were blown to atoms.

This and other incidents of the night and day battle were recounted by one of three mine defenders, known to have escaped after being disarmed and lined up for what was to prove a death march. This man is Fred Bernard, 36 years old, Jefferson Hotel, Chicago. The password of a fraternal order of which three of his assailants are members saved him. "I was engaged," said Bernard, an overseas veteran, "by the George T. Bertrand employment agency, 561 West Madison street, Chicago, as a cook on what I was told was steam shovelers union job. I reported at the strip mine Tuesday, just twenty-four hours before the trouble started.

"When I got out on the job I found many other men had come under the same representations which induced me to skip out. I haven't a very clear idea of what happened after we were attacked yesterday afternoon.

TELLS OF BATTLE

"I know that inside our barricate of heaped-up slack there were three tracks, on each of which there was a line of gondolas. When the shooting started, the mine guards—there were about thirty of these, I believe—wanted me and my kitchen crew of six men to take arms.

"But we ducked and crouched down in one of the gondolas of the second line. Bullets struck all around us throughout the afternoon, and even during the night, but we never budged.

"This morning the first attack was made about 4 o'clock. But the strikers did not get over the huge pile of slack on the particular side they selected. They withdrew. But in less than two hours they were back with reinforcements.

"About a dozen colored men led the renewed assault. I don't know what came over the guards, because they had lots of ammunition, rifles and a machine gun, but some one raised a white flag.

"Then the enemy, yelling like Indians, swarmed over the top and down on us. We were helpless.

PRISONERS SEARCHED

"First, we were 'frisked' for firearms and then lined up outside the mine. Perhaps some of our men did not suspect what was in store for them, but I felt it was all over just as soon as I got a look into the bloodshot eyes of some of our captors.

"Many of them were reeling drunk. First they struck us with their fists, and then, as they tasted blood, they started in to hammer some with the butts of revolvers. I was not beaten.

"McDowell, superintendent of the mine, who, crippled, walked with a distinct limp, headed our line. It seemed to me everybody took a crack at him."

Bernard then described the spectacle of fifty-two men whipped into line by clouts and curses, forced more dead than alive into a march between flanks of armed, enraged and moonshine-crazed men.

Two correspondents driving over from Carbondale, fifteen miles southwest of Herrin, met this formidable army. Their automobile, pulled to the edge of the narrow road, barely left room for captors and captives to pass. The newspaper men tactfully responded in kind to the exultant greetings of the hundreds who hailed them as the marchers trudged through.

"THEY'RE COMING"

The advance guard, rattling by in scores of flivvers, had screeched the news, "We got 'em; they're coming!"

And they came, the limping mine

(Continued on Second Page)

FILM CRITICISM INVITED

Chairman Hays Meets Representatives of Fifty Organizations and Both Sides Are Presented

[EXCLUSIVE DISPATCH.]

NEW YORK, June 22.—Will Hays, president of the Motion Picture Producers of America, showed the earnestness of his determination to "establish and maintain the highest possible moral standards" in screen entertainment by asking representatives of fifty federated civic, business and welfare organizations to a meeting of criticism at the Waldorf Astoria today.

Spokesmen for the producers, actors, authors and exhibitors also were there but the discussions were confessions of bewilderment. Nothing definite was suggested for altering methods of acting or directing. Censorship was generally attacked. The opinion was unanimous, however, that the improvement of pictures did not lie in revision after they are produced but "at the source" in the scenario.

COMMITTEE SUGGESTED

Mr. Hays having declared the producers were anxious to have the co-operation of the public in raising the cinema standards, Roy E. West, chief scout executive of the Boy Scouts of America, proposed that the representatives name a committee of three to work with Mr. Hays in the naming of a larger committee to study the screen from the viewpoint of the public and make studio regulations that will not hinder the artistic inspiration of the makers of pictures.

"I have the welfare of the corporations that have millions of dollars at stake in the motion picture industry at heart," said Mr. Hays, "but I also equally respect the rights of the fathers and mothers who have millions of children. I will assist these committees and work with them to the limit so that there will be no complaint that the motion-picture industry is not doing its fullest."

OFFICE FOR CRITICISM

H. S. Brauchner, representing the community service, made the first recommendation—that there be an office to which criticisms of pictures from all over America might be sent. Mr. Hays responded with the assurance that such a department would be immediately created in his office.

Rex Beach, author, said in part: "The pictures are sick because there are too many doctors. They is a meddlesome age and we have got to the point where meddling is a paid profession. People are not content to let motion pictures remain what they should be, entertainment, but must make of them soul-saving devices, toys for children.

"As an author, I say that it is bunk that you want more and better authors contributing to the films. What you want is more mush and slush, predigested pap, stories from Rolly's wonderbooks and about God's curious wonderland. Authors writing for the screen today are handcuffed with ball and chain."

EYE WITNESS TO MINERS' MASSACRE TELLS STORY

Leaderless Mob Ruthlessly Kills Nonunion Men Who Were Told When Hired "All's Well"

[BY A. P. NIGHT WIRE.]

HERRIN (Ill.) June 22.—Half a dozen wounded men, some of them lying on deathbeds tonight gave an Associated Press correspondent the first actual eyewitness accounts of the mine fight last night and this morning. There were dozens of casualties when 5000 armed striking miners attacked the Lester strip mine near here, which was being operated by imported workers and guards.

The substance of the statements by the wounded, who were among the besieged, was that not a mine worker was injured during the fighting. The numerous killed were shot down in cold blood after they had surrendered themselves and their arms.

CHARGES NOT DENIED

There was nothing from the union miners to contradict these claims. Several of the men imported to work the mine absolved the strikers from blame, saying that the ones responsible were those who sent us here under false promises that there would be no trouble," and that "the miners would not object."

Some of the wounded interviewed were in the hospital here. Others were located in their homes through secret channels.

Joseph O'Rourke of Chicago, commissary clerk at the mine, gave the most vivid account of the fight. His story was related as he tossed in pain from half a dozen bullet holes through his body.

ONE VICTIM'S STORY

"I was sent down here by the Bertrand Commissary Company in Chicago," he said. "I had no idea what I was running into. We were given arms when we arrived and a machine gun was set up at one corner of the mine. Guards were with us all the time, and most of the guards were tough fellows sent by a Chicago detective agency. I understand the miners sent us warnings to leave town or we would be run out. We never got them. When we saw the miners approachig yesterday afternoon we did not know what to do. The guards prepared for fight; most of us workers wanted to surrender."

"Through the night the bullets rained in on us. We sought shelter as we could. The miners climbed upon the coal piles and earth embankments and we were unable to see them. The guards kept firing, but most of us hid. Then the miners blew up our pumping station. We had no water and our food supplies were in a freight car in the hands of the miners. About sunrise we put up the white flag. The miners poured in and we surrendered our arms."

"Up to this time not one of us had been injured that I know of, although I understand that several of the miners had been shot. The miners spread around us quickly and tied us together in groups of three and six. The tied men then were rushed off in different directions. Some of them tried to run, but they were shot down as fast as they moved.

"One miner asked who was the machine gun operator. Some one pointed him out and he was shot in his tracks and his body laid over the machine gun. They tied five man with me, took us out on the road and told us to run. We ran and hundreds of bullets followed us. We staggered on, but finally three of our group fell, pulling the others with us. There were several bullet holes in me already.

"I laid there while men came up and fired more shots into us from three or four feet. Then everything went blank. I woke up later and begged for water but there was not any. I remember being dragged along the road, but I don't know how. Then they brought us to the hospital."

AID REFUSED TO WOUNDED

O'Rourke's story was confirmed by S. P. Williams and Ed Green of Chicago, two of the men tied with him who are still alive. The other three were killed. These were the six found by the Associated Press correspondent this morning. When he tried to take water to the wounded men permission to help them was denied.

James E. Morris of Johnstown City, Ill., a young miner in the attack forces, told the correspondent the attack had been spontaneous and that when the men went to the mine they did not really stop to think of the bloodshed that might follow.

THE MINERS' SIDE

"He was wounded early in the fight. I was on my way to Herrin," he said, "when I met a gang of fellows. They said they were on their way to run out the nonunion men at the strip mine. I joined them and others kept joining us until these must have been 5000. Most of us were armed and those that were not soon got guns. When we got to the mine we spread out around it. We had no real leaders, everyone was working for himself. It was just one big mob out to get the men who were running that mine. I am not sure who fired the first shot, but after it was fired there was real war. The fire kept up for hours, I guess, and several of our men were hit. Late in the evening I was shot in the arm. The wound was not serious and I walked back to where a group of our men were standing nad they sent me here in a car. I wasn't there, but I understand most of the killing was done after the mine surrendered. It was terrible, I know, and I'm sure some of those men really were innocent. It's just the old story of a mob getting started."

Other miners confirmed Morris's statements.

O'Rourke is not expected to live. He is one of nine men in the hospital. Morris is the only miner. Seven of the imported miners are expected to die, physicians said.

The hospital was carefully guarded, all doors being locked to prevent any possible attack on the wounded men. Only persons who could prove they had business in the hospital were admitted.

Solid Mahogany for every man's money

These days, when so much period furniture has a Queen Anne front and a Mary Ann back, it seems good to stumble onto a piece of good old solid mahogany — even in the dark.

Solid Mahogany—that's the word. We like to liken it to our values, for both are hewed out of the solid timber — not glued up with veneer.

Every price ticket in this store can be turned bottom side up and reviewed. They are not like the false back Davenports that must be cornered to be correct.

We're sawing wood down here at

317-319 West 6th St.

And it's solid mahogany

Adler-Rochester and Cambridge Suits $35 to $55

Wood Bros.
-good clothes and hats
317-319 West 6th
Between Broadway and Hill
The Daylight Store for Men

STARLIGHT WALKING SHOE

Cool Feet

Thousands of people who stand or walk all day are putting foot rest by wearing Feder's Starlight Shoes. They are made to fit and comfort your feet. The extra cork filler between the inner and outer soles protects the foot from the hot pavement.

Black Kid		Brown Kid
$10	Starlight Oxfords	$11
$11	Dorine Oxfords	$11
$10	Arch Support Oxfords	$11
$8	Two-size combinations	$9

WALK AND SMILE

Leo Feder Inc.
608
South Grand Ave.
35 Years Fitting Orthopedic Shoes

LA FOLLETTE'S GAME IS SEEN

(Continued from First Page)

North Dakota, took control of the machinery of the Republican party and handled it so efficiently as to drive out the "borers from within." They made it impossible for radicals to pose as Republicans. The result was the election of Frank B. Kellogg in 1916 as Senator, and the election of conservative Republicans in State offices. Two years ago, the radicals again made an assault on the Republican party in Minnesota in an endeavor to secure control, but failed. As a result the Minnesota radicals have been obliged to flock by themselves and form their own party, namely the Farm-Labor party, which has as its candidate for the United States Senate, Andrew J. Shipstead, a dentist, who professes to be representative of the honest farmers. This fact of the radical forces being driven out of the Republican ranks is responsible for the ease with which Senator Kellogg in the Republican primary of this week was renominated.

But elsewhere throughout the Middle West the different radical groups are extremely active within and without the Republican party. Senator La Follette is out to solidify their strength in one single organization. He has no doubt as to the identity of the head. That is what the disturbance he has been making in the Senate these last few days is all about.

RIOT DEATH LIST GROWS

Nonunionists Lined Up for Slaughter by Strikers

Drink-Crazed Miners Killed Men in Cold Blood

Fatal Attacks Made After the Surrender

(Continued from First Page)

superintendent, blinking blindly from his swollen eyes, trying to ward off other blows. Others were about as much battered. All now apparently realized their plight to some extent, although it is doubtful whether they sensed death.

In fact, it is equally doubtful whether such was the plan of the striking miners at the outset of the march. But blows brought blood and the sight worked the men into a frenzy that swept away all self-control.

The line of marchers, followed by still other flivvers, prevented the newspaper men from turning in the narrow road. They waited until the line had passed, turned and then took a short cut into Herrin, planning to intercept the miners. But they swept through the town and back out again without sighting the army. On every street corner were men and women and scores of small children eagerly awaiting the triumphant entry of the conquering heroes.

MEN SHOT DOWN

But they did not enter; instead, men in cars that had originally brought up the rear of the line dashed into the town. To favored acquaintances who lined the roadway on the outskirts, they shouted the tidings: "They're not coming in; they broke away." Maybe they did, Bernard, and as already related, some of the miners maintain they did not. Instead, they were called up in groups, and ordered to "run into that field" on the roadside. And as they ran rifles cracked and the driven men pitched forward, one by one.

Supt. McDowell, according to some accounts, was the first man shot. This was just a few hundred yards beyond the point at which the line passed the newspaper men.

Bernard said that, when told to run, he did so, but as he saw or instinctively felt the rifles leveled at his back, he pitched forward, face down. Joseph Williams, 4144 Lake Park avenue, Chicago, a waiter at the mine, followed suit.

That Williams was playing "possum" was discovered first, and Bernard was yanked to his feet a moment later. Then it was he asked if there was a "brother in the crowd." One man responded and Bernard gave the countersign. Two others stepped to his side. One of these fellow lodge members escorted him to safety while the attention of the band was engaged in winging two other men, hounded like hares, who were seeking shelter in the underbrush.

There were cries of "There he goes" and "There he is," followed by yells and shots. After losing track of the line that was headed for Herrin the newspaper men did not encounter any action again until they saw wild groups of the strikers, now completely transformed from reasonably legitimate guards of prisoners to man hunters, beating the brush for human quarry.

Then they saw two men, clothes torn and blood-soaked, driven out from the timber. The prisoners pleaded, but with hope obviously abandoned. They had their hands raised high.

Whether these were two of six men who were later walked out to the South Side School and onto the cemetery at Herrin has not been established. It is known that at the cemetery these six had their shoes and stockings torn from their feet and they were pounded forward. An old woman, stepped out in the roadway with arms extended, pleaded, "Oh, what are you going to do?" A strong arm felled her and the marchers went on. But the elderly woman was an exception. Young matrons and even maidens, egged on their men folk.

"Let's make soap of them," one of them suggested, as the six, banded together with a three-quarter-inch rope, were shot down with one volley. An examination showed that one of the six still breathed. An executioner, with ready knife, completed what the bullets had left unfinished.

ONE IS HANGED

One of the four men found under a tree in Harrison woods, where the body of a fifth was suspended from a branch, had offered a gold watch and $25 to his tormentors when he saw all was about over.

"You're a good scout," taunted one of his tormentors. "Make a run for it." The "good scout" was shot down by the man who jeered at him.

"Be one of us, keep moving and ask no questions," seemed to be the order of the day in the theater of operations, which centered about Herrin. A few women sought to take kodak snapshots. The kodaks were trampled under foot and the women were roughly handled.

Six small mines known as slope mines were shut down today upon the request of county authorities, who feared outbreaks in the vicinity of Carbondale. The union men had not objected to the operation of these mines in putting out supply for local consumption.

One of the three men known to have escaped from the mob today staggered into Cartersville, a few miles from Herrin, where he dropped in front of the First National Bank. Police officers took him to Carbondale, where he was given refuge in the City Jail for thirty minutes. Chief of Police Anderson, fearing mob violence, shipped him out on the first freight.

Stock Exchange Wants Mexican Petroleum News

[BY A. P. NIGHT WIRE.]

NEW YORK, June 22. — The committee on business conduct of the New York Stock Exchange late today began an investigation of the recent sensational movements of Mexican Petroleum stock.

Letters were sent to all members of the exchange calling for a report of their positions on the stock.

The investigation follows rumors of various sorts which began to be heard about the financial district when the stock started on its unprecedented boom.

IN THE "TIMES" NEXT SUNDAY

From Pest-House Slavey to Oil Queen—

The amazing life story of a Los Angeles woman who won to the top, despite tremendous obstacles, solely through her own endeavors. Read, and then follow, her formula for success!

Drought for Los Angeles? Not a Chance—

Do you know that a recent official investigation of the Los Angeles water supply and the Aqueduct brought to light facts of first importance to all of Southern California? The news is told in startling fashion in next Sunday's Times.

How Bats Are Saving Lives in Texas—

Perhaps you will think these flying mammals less repulsive when you read what a boon they are proving to humanity in combatting disease in the great Southwest.

Dawn of a New Era Breaks O'er California—

And "thereby hangs" a gripping tale. The vast holdings of the great land barons are being broken up to make home spots for the little fellows. Here is a yarn of collective prosperity filled with the breath of romance.

"The Times" $70,000 Prize Offer—

Read the full details of this greatest-of-all newspaper prize offers showing how you may obtain a beautiful home, a magnificent auto or scores of other valuable and attractive prizes for just a little personal endeavor.

DISCUSS MINE MASSACRE

Murray Says Lewis's Telegram Could Not Have Brought on Murders at Illinois Mine

[BY A. P. NIGHT WIRE.]

CINCINNATI, June 22.—Phillip Murray, vice-president of the United Mine Workers of America, commenting today on the mine troubles at Herrin, Ill., said: "In so far as President Lewis's message is concerned, it positively could not have had any bearing on the occurrence at Herrin. The organization denies any responsibility for the trouble. We must await more definite reports from Herin before saying more."

President Gompers of the American Federation of Labor said that as he understood from press reports from Herrin the firing first came from within the mine stockade, and it was then that the miners returned the fire.

GOMPERS'S STATEMENT

"Organised labor," said Gompers, "does not countenance any such acts from either side. The strike is on far too high a plane for violence to have any place in it."

Commenting on reports that a message from President Lewis of the miners had been received at Herrin terming the miners at work there as "common strikebreakers," Mr. Gompers said he was "confident that the letter did not start the trouble," and he added, "there was something else behind it."

Lewis's telegram was in reply to one from State Senator Sneed, a subdistrict official of the miners' union, asking the status of the shovelmen's union.

MESSAGE TO LEWIS

Sneed's telegram to Lewis follows:

"Is there an agreement by the American Federation of Labor that the steam shovelmen's union has the right to man shovels, strip and load coal. Some men here claim they have jurisdiction granted by the mining department of the American Federation of Labor. J. W. Tracy of Chicago, district representative of the steam shovelmen, is furnishing men to load coal in this district. We do not believe such an agreement exists. Wire answer after investigation if agreement exists and have the proper authorities stop the steam shovelmen scabbing on union coal miners."

LEWIS'S ANSWER

Lewis's reply said: "In reply to your wire of the 18th, the steam shovelmen's union was suspended from affiliation with the American Federation of Labor some years ago. It was also ordered suspended from the mining department of the American Federation of Labor at the Atlantic City convention.

"We now find that this outlaw organization is permitting its membership to act as strike-breakers in strip mines in Ohio.

"This organization is furnishing steam shovel engineers to work under armed guard with strike-breakers.

"It is not true that any agreement exists by and between this organization and the mining department or any other branch of the American Federation of Labor permitting it to work under such circumstances.

"Two of our representatives have taken this question up with officers of the steam shovelmen's union, but have failed to secure any satisfaction.

"Representatives of our organization are justified in treating this crowd as an outlaw organization and in viewing its members in the same light as they would view any other common strike-breakers."

Publication of Lewis's telegram was followed by the formation of a large mob of union miners and sympathizers just outside of Herrin yesterday. As the day wore on the mob increased and late in the afternoon the attack on the strip mine was made after three hardware stores here had been ransacked and stripped of all arms and ammunition.

NO REASON TO ACT IN MINE RIOT

Sheriff Believed No Help Was Needed and No One Asked Colonel for Aid

[BY A. P. NIGHT WIRE.]

HERRIN (Ill.) June 22.—Sheriff Melvin Thaxton tonight said that he did not ask for troops to quell the rioting here because he "did not see any need of it." Col. Samuel Hunter, of the Adjutant-General's office, stated he did not ask for the militia as he was here on his own initiative and was without authority to ask for State aid unless requested to make such a request by county officials.

Col. Hunter declared that at one of the conferences he called in an effort to prevent the outbreaks W. J. Lasker, owner of the strip mine where the rioting occurred, when asked if he would close the mine, replied: "I will be damned if I will."

Mr. Lasker is reported to be in Herrin tonight, but could not be found.

SHIP'S FIRST VOYAGE HAS SMALLPOX CASE

[BY A. P. NIGHT WIRE.]

VICTORIA (B. C.) June 22.—Passengers who crossed the Pacific on the maiden voyage of the Canadian Pacific Steamship Company's new liner Empress of Canada were being held in quarantine today following the discovery of a case of smallpox aboard. The case has been isolated and it was expected the ship would be released tomorrow.

PHYSICIAN IS ACCUSED

[BY A. P. DAY WIRE.]

BAKERSFIELD, June 22.—Coroner Helm, left Bakersfield today to conduct an inquest at Taft this afternoon into the death of Mrs. Mario Thormund, who died in a Taft hospital Tuesday night of illness caused, according to a statement she previously signed at the hospital, by an illegal operation. Mrs. Thormund is said to have named Dr. W. S. Fowler, of Bakersfield.

ROAD CONTRACT IS LET

[BY A. P. NIGHT WIRE.]

SACRAMENTO, June 22.—The State Highway Commission today awarded the contract for 10.74 miles of reinforced concrete paving between Upton and Shasta River, Siskiyou county, to the Kaiser Paving Company of Oakland. The bid was $163,934 as against the engineers' estimate of $192,905.

CHURCH BODIES TO MERGE

[BY A. P. NIGHT WIRE.]

KANSAS CITY (Mo.) June 22. The International Sunday School Convention in session here today voted unanimously in favor of merging the International Sunday School Association and the Sunday School Council of Evangelical Denominations.

SHRINERS IN HONOLULU

Business Is at Standstill and Characteristic Welcome Given to the Visitors of the Red Fez

[BY CABLE AND ASSOCIATED PRESS.]

HONOLULU, June 22.—"Liquid sunshine," the gentle, lazy rain that always heralds the coming of "big chiefs," according to Hawaiian legend, greeted the Mystic Shrine pilgrimage to Hawaii as it arrived here today with the new Imperial Potentate, James S. McCandless of Honolulu at its head.

With the glare of a tropical sun shining through the veil of rain, sirens shrieking, bands playing and Shriners and their friends cheering, the pilgrimage ships, Matsonia, and H. F. Alexander, came to their docks, the former at 7 o'clock and the latter at 10.

WELCOMED FROM AIR

Overhead a squadron of airplanes, each bearing the legend, "Welcome Shriners," flew back and forth as the Alexander made quarantine. As each of the liners swung to for medical inspection tugs laden with flower leis or garlands borne by young girls, came alongside. Soon these were transferred to the ships' decks and each visitor landed with a fragrant lei about his shoulders.

Business in Honolulu practically came to a standstill as a parade was formed and visitors and escorts marched to the Capitol to be greeted by Gov. Wallace R. Farrington, himself a wearer of the red fez.

AIRPLANE FALLS

The incoming Shriners were given an unexpected thrill in entering the harbor when one of the Army airplanes which had been flying overhead was forced to land in the water owing to engine trouble, skimming the H. F. Alexander's bow as it did so. The officer-pilot and his observer were rescued unhurt, while the plane was slightly damaged.

In the parade to the Capitol, Imperial Potentate McCandless rode one of three camels which helped make up the caravan, Harry Denison, Potentate of Aloha Temple, Honolulu, mounted another and two members of Islam Temple, San Francisco, created a sensation by appearing on the back of Daisy, the elephant from the Kaptolani Park zoo and the only member of her race in the islands.

WHOLE STATE BACKS MOORE

(Continued from First Page)

enter the Senatorial fight, but once in, he characteristically announced that he was "in to win," and that he will neglect no effort calculated to assure his nomination.

Wires to various parts of California announcing his decision were scarcely received before a remarkable reaction in his favor became everywhere evident — in San Diego, Los Angeles, Bakersfield, Fresno, Stockton, Sacramento, San Francisco, Oakland—not a single community, big or little, failed to evince hearty approval of the candidate and to guarantee him full support.

As the candidate, under a deluge of expressions of good will and congratulations, prepared to retire into the country for a few days to prepare a formal announcement of his candidacy, Republicans throughout the State conferred on the matter of organizing for the campaign.

Moore -for -Senator committees are already forming and immediate steps will be taken to weld the individual groups into one comprehensive, State-wide organization, it is announced.

Henry M. Robinson, Los Angeles banker and a Republican party leader in California, who went to San Francisco with a group of other Southern Californians in a successful effort to bring Moore into the Senatorial race, returned here yesterday expressing the deepest gratification with the outcome of his visit.

"To my mind the Republican party in this State is to be congratulated," said Mr. Robinson, "on having as a candidate for nomination as United States Senator a man of such outstanding abilities, such breadth of view and actual experience in the many activities that come to the lot of a Californian.

PROVED WORKER

"Mr. Moore is a thorough Californian, who knows the State as well as any man in it; experienced in agriculture and engineering; in business and in service to the State and nation, service done without hope of compensation, direct or indirect; work for the State as the head of the Panama-Pacific Exposition that is without parallel; work for the government during the war the equal of any work done; a man who can be counted on to study the questions thoroughly and act after full consideration and with the best motives.

"It would seem as though the people generally would appreciate the opportunity to return to the Senate—which in the next few years will be called upon to consider questions of such tremendous import, and where unnecessary mistakes and unwise judgments will be paid for by years of trouble—a man who is most thoroughly equipped by education, experience and tradition to act wisely on such problems.

"That Southern California appreciates and knows him and will show its knowledge and faith by a tremendously heavy vote goes without saying. We believe we have a right to expect Northern California to do as well."

W. W. Mines, prominent Los Angeles realtor, who also was a member of the Southern California delegation that, with delegations from other parts of California, waited on Moore in San Francisco, returned optimistic that Moore will defeat Johnson by a heavy majority.

"There never was a more opportune time," said Mr. Mines, "to put into effect the words of President Harding when he said, 'There should be more business in politics and less politics in business.'

"The people of California now have that opportunity and it is hoped they will rally to it.

"Charles C. Moore is a true blue Republican. He is a man of means and is now desirous of giving to the State and the nation the service that has made him a success in his own business. Mr. Moore is constructive and as to his ability, nothing could be better demonstrated than the way he handled the World's Fair in San Francisco."

John D. Spreckels in San Diego wired Moore heartily approving of his candidacy and pledging the candidate every possible support.

Frank Miller of Riverside wired the candidate saying that "man who can put over the greatest and most successful World's Fair in the face of a great World War should be the one to best serve the people in their great need."

Like messages were sent from prominent Republicans and from men and women throughout the State who consider themselves neither prominent nor party leaders, but as individuals supporting true Republican principles and real Republican spokesmen.

Perhaps the most striking phase of the popular response to Moore's candidacy is the State-wide and remarkably comprehensive rallying to his support of former Progressives, many of them intimately identified with former Johnson campaigns.

In Southern California a notable instance of this weakening in the Johnson forces—a dwindling in his following that has been progressing for three or four years—is the appearance among Moore's supporters of Marshal Stimson, former Johnson campaign manager, and of E. A. Dickson, newspaper publisher.

Stimson went to San Francisco to pledge his personal support to Moore and, following announcement by Moore that he had consented to become a candidate, Stimson said in Los Angeles that he felt Moore "has given the voters of California an opportunity to voice their disapproval of Senator Johnson's candidacy."

No greater evidence of the repudiation of Johnson by his former supporters is found than in the appearance of his former counsellor and defender, Chester H. Rowell, at the head of the San Francisco delegation urging Moore to become a candidate. Scores of others less prominent in the Johnson forces in former years added their request for a candidate to defeat the man in whom they once had the fullest confidence, but against whose further public career they take the most active part.

Moore is expected to come to Southern California soon after returning to San Francisco from a brief rest. He will campaign throughout the State and mass meetings will be held in the cities and rural districts where he will appear for the purpose of declaring his views and meeting the people who are expected to elect him.

EVERY MORNING IN THE YEAR Los Angeles Times
The Times Building, First and Broadway.
90c per Month | DELIVERED BY CARRIER | Single Copies, Daily, 5 cents; Sunday, 10 cents
By Mail, in Postal Zones 1 to 4, including California, Arizona, $12.00; Monthly, $1.05; In Zone 5, including Colorado, Idaho, Montana, Oregon, Washington, Yearly, $16.80; Monthly, $1.50; in Zones 6, 7 and 8, United States, Canada and Mexico, Yearly, $18.00; Monthly, $1.55.
Entered as second class matter, Dec. 9, 1881, at the Postoffice at Los Angeles, under the Act of March 3, 1879.
FRIDAY MORNING, JUNE 23, 1922. VOL. XLI.

HIRAM'S DREAM IS SHATTERED

(Continued from First Page)

millionaire who had been drafted to make the fight against Johnson.

Official Washington followed the attitude of President Harding and refrained from speaking for publication on the primary fight in California though several members of the California delegation and other stalwart Republicans admitted that they were delighted that so able a campaigner and organizer as Charles C. Moore was to oppose Johnson.

Chairman John T. Adams of the Republican National Committee was not in Washington, nor was Secretary Lockwood available, but it is known that the Republican managers are glad that a contest is to be made in California for the sake of the party, and while no one would talk for publication there were unmistakable signs that the candidacy of Mr. Moore was more than welcome.

Johnson and his friends have been attempting for months to get Senator Shortridge to indorse the candidacy of Senator Johnson and pressure has been used through his family and other connections to get him to approve the efforts of the senior Senator to come back for another six years. In spite of this urging Senator Shortridge has kept silent and today declined to comment on the contest which comes through the challenge of Moore for the nomination. He merely said that he was following the example of President Harding and would make no comment on the Republican candidates for the California Senatorship until the verdict of the primaries was rendered.

HIRAM NOT CONSOLED

Other Republican Senators while they declined to comment were anxious for all the details and so far as can be learned tonight not one of the Republican Senators offered any consolation to Hiram.

His attitude in opposing all the administration measures has alienated him from all other Republicans and even Borah has been cold ever since he failed to toe the line in the Newberry case. Even this week when the Republicans voted to sustain President Harding in keeping the tariff to the fore ahead of the bonus measure Hiram was missing when the Republican noses were counted and the roll call shows that he declined to support the leader of the Republican party and the President of the United States.

Hiram is in a bad, at that, for Norris and the other insurgent publican Senators have often about all the radical policies were available and Hiram issues to espouse enough to administration offers offers just as he fought the Power Pacific Treaty. If not openly oppose the administration he withholds his sulks. He is in no humor of mind now that he is opposition for the nomination.

FAVOR RIVAL OF JOHN

(Continued from First P

dent of the California Moore is a man of position in public life achievements demonstrate ness for the office which R. H. Dow, former Santa Monica: I am ly for Mr. Moore. He ability, the political the standing with the enable him to win.

Walter Armacost, Hayes telle: I am not for Hiram son. I am for Mr. Moore qualifications commend him and I believe he will be a candidate.

N. W. Himmer, president First National Bank of the People of California are fortunate in having the opportunity voting for a man with outstanding ability and qualifications as Mr. Moore, for him and glad to be in with a movement to elect

R. R. Tanner, shall support Mr. Moore, candidate could hardly be found. He is a man of eminent executive ability and many achievements to his as a man well equipped with great national and national problems.

C. C. Parkhurst, real Venice: A wise choice was made in the selection of Moore. He is well fitted as Senator for our State.

Dr. A. W. Cowles, Santa Mr. Moore's great work Boy Scouts commends him especially. A man with as he has demonstrated hearty support. I am for

A Moore-For-Senator club be formed in the business the very near future.

LET CREDIT

Buy Your

VICTROLA

at

COLYEAR'S

Use These "Special Terms"

Model 80

$10.00 Down

$1.50 a Week

Your choice of the popular oak, walnut or mahogany finishes. Now is the time to get the phonograph you've been "wishing for." You can't beat the Victrola, you know!

$100.00

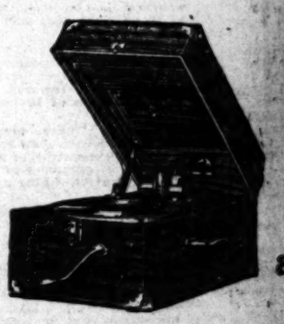

This is the popular "Vacation Special" Victrola closes up like a suitcase and has a handle for carrying. Perfect VICTROLA construction assures the same superior tone reproduction and qualities found in the larger VICTROLAS

Price $50.00

COLYEAR'S
"Where Bargains Reign"
507-509-511 SOUTH MAIN STREET
Near Fifth and Main Streets

publican party and the President... the United States.

Hiram is in a box, at that. ... Norris and the other radical ... publican Senators have ... about all the radical policies ... were available and Hiram ... issues to espouse except to ... administration when opportu... offers just as he fought the ... Power Pacific Treaty. If he ... not openly oppose the admini... tion he withholds his vote ... sulks. He is in no happy ... of mind now that he faces ... opposition for the nomination.

FAVOR RIVAL OF JOHNS...

(Continued from First Page.)

dent of the California Bank: ... Moore is a man of comm... position in public life and ... achievements demonstrate h... ness for the office which he ... R. H. Dow, former Mayor ... Santa Monica: I am unqualifi... ly for Mr. Moore. He has ... ability, the political sagacity ... the standing with the pub... enable him to win.

Walter Armacost, Mayor of ... telle: I am not for Hiram ... son. I am for Mr. Moore. ... qualifications commend him ... and I believe he will be a ... candidate.

N. W. Zimmer, president of ... First National Bank of ... The people of California are ... tunate in having the opportu... voting for a man with as ... outstanding ability and ... qualifications as Mr. Moore. ... for him and glad to be iden... with a movement to elect him.

R. R. Tanner, attorney: ... shall support Mr. Moore. A ... candidate could hardly have ... found. He is a man of ... eminent executive ability and ... many achievements measure ... as a man well equipped to ... with great national and ... national problems.

C. C. Parkhurst, realty ... Venice: A wise choice has ... made in the selection of ... Moore. He is well fitted to ... as Senator for our State.

Dr. A. W. Cowles, Santa Mon... Mr. Moore's great work for ... Boy Scouts commends him to ... especially. A man with such ... as he has demonstrated has ... hearty support. I am for him.

A. Moore-For-Senator club ... be formed in the bay district ... the very near future.

CREDIT
...Your...
ROLA
...at...
'EAR'S

...pular oak, walnut or ma... w is the time to get that ...een "wishing for." You ..., you know! Price

Model 50
$5.00
Down
$1.00
a Week

..."Vacation Special." ... ...e and has a handle for ...CTROLA construction ...erior tone reproduction ...larger VICTROLAS.
...50.00

...EAR'S
...rgains Reign"
...TH MAIN STREET
...Main Streets

Harris & Frank
STEIN-BLOCH SMART CLOTHES
437-443 Seventh Street at Broadway

Graduation Suits for High and Junior High School Boys

$25 and $30

There still is plenty of time to select that graduation suit with long trousers. Here the boys find the styles, materials, colors that surely will please them—

Pale blues, dark colors in checks, pencil stripes, and lighter colorings in tweeds, herringbones, etc., in either sports or plain models. Splendidly tailored suits that will retain their shape and return long years. For youths from 14 to 20 years. Some suits at these prices have two pairs of long pants.

Boys' Knicker Suits
With 2-Pairs of Knickers

Colors, materials and models that follow the lines of the older young fellow's suits. Every boy wishes to appear as nearly like his bigger brother as he can. These sturdy suits appeal just as strongly to the parent, and that extra pair of knickers means double wear. Sizes for boys 6 to 17 years.

$13.50
$15.00
$16.50

Little Fellows' Wash Suits $1.50 to $5

Kindergarten Cloth, Repps, Galatea Cloth and Linens in the summer's smartest models. Substantially, though charmingly made suits that will delight boy and parent alike.

"ROCK CRUSHER" SHOES, HIGH OR LOW—$5

IT is not a coincidence that the man of discriminating taste is a smoker of Melachrino Cigarettes. To enjoy them has always been an evidence of an appreciation of the finer things of life.

MELACHRINO Cigarettes are made from the choicest and most carefully selected Turkish tobaccos grown, and because of their superb and unchanging quality, they have had no rival for forty-three years.

MELACHRINO
"The One Cigarette Sold the World Over"

SHIPPING BOARD HEARING HERE

Subcommittee Expected to Arrive July 19

Seeking Information on Tonnage Facilities

Important Section Matters to be Considered

[EXCLUSIVE DISPATCH.]

WASHINGTON, June 22. — A subcommittee of the United States Shipping Board will leave Washington for the last of a series of hearings on the question of whether or not adequate American flag tonnage facilities exist to warrant the enforcement of section 28 of the merchant marine act of 1920.

The committee will consist of Commissioners Chamberlain, Benson and Lissner, Mr. Lissner replacing Commissioner Thompson who has participated in the previous hearings on this question as chairman of the subcommittee, and who has been relieved of duty on the subcommittee for the remainder of the hearings at his own request because of other duties. Mr. Chamberlain has been appointed chairman of the subcommittee.

WILL MEET HERE

Hearings will be held as follows: Chicago, July 8; Portland, Or., July 10 (and July 11 if necessary;) Seattle, July 12 (and July 13 if necessary;) San Francisco, July 17 (and July 18, if necessary;) Los Angeles, July 19 (and July 20 if necessary.)

The committee will be accompanied by Clifford W. Smith, secretary of the Shipping Board, and Charles P. Gerry, attorney-examiner of the Interstate Commerce Commission.

While on the Pacific coast the committee will also take up a number of important matters pending before the board concerning that section of the country.

INFORMATION DESIRED

The committee has advised interstate parties in the sections where hearings will be held that information is particularly desired bearing directly on the question of adequacy of American flag service. At previous hearings the committee found that many of those who appeared were not prepared with facts and figures bearing on the direct question at issue, but rather desired to make general statements on the Legislative merits of the section or on abstract and non-related subjects. This situation the committee desires to avoid as much as possible.

Section 28 provides in effect that where commodities moving to the seaboard may take either a domestic or an export "or so-called preferential rate" only those commodities moving overseas that are moved in American vessels shall take the export or preferential rail rate, and that commodities moving overseas in foreign vessels shall take the domestic rail rate. The section further provides that it shall not be made operative by the Interstate Commerce Commission until the Shipping Board certifies to the commission that adequate American facilities exist to warrant the enforcement of the section.

NOTICIAS MUNDIALES DE ULTIMA HORA

En obsequio a nuestros numerosos amigos de habla española, y para beneficio de los lectores americanos del Times que estudien esa lengua, publicamos diariamente esta columna en castellano, con un extracto de las más importantes noticias de última hora.

Un conocimiento práctico del español es de grandísima utilidad en este país, especialmente en el suroeste; como lo demuestra el hecho de que en Los Angeles solamente, hay más de 15,000 personas que estudian ese idioma con profesores oficiales o particulares. Para esos estudiantes será un buen ejercicio leer todos los días esta sección, donde encontrarán las palabras y frases mas usuales del lenguaje español.

NOTAS TELEGRAFICAS

Noticias de Washington

WASHINGTON, junio 22.—En el evento de huelga ferrocarrilera puede aplicarse a los huelguistas la decisión de la Suprema Corte que dispone que las uniones obreras pueden ser enjuiciadas de acuerdo con las cláusulas de la ley contra los trusts.

La Cámara ha adoptado una regla especial para considerar el proyecto de ley por el que se vuelve a votar la ley de futuros de granos, en forma de zanjar las objeciones de la Suprema Corte.

Los Senadores Heflin, de Alabama, y Glass, de Virginia, se llamaron uno a otro "mentiroso" en los debates del Senado, pero no llegaron a las vias de hecho.

El Presidente Lasker de la Dirección de Navegación proyecta un viaje de campaña por el oeste central, para promover la legislación subsidio a buques.

Se presentó en la Cámara un proyecto de ley para establecer una escuela de corrección industrial nacional en Camp Grant, Ill.

El Diputado republicano Tinkham, de Massachusetts, acusó en la Cámara a la Liga contra Cantinas de "cohecho legislativo," y presentó un proyecto de ley para restringir las actividades de dicha asociación.

El Senador Watson, de Indiana, produjo ante el Senado pruebas que tienden a demostrar las utilidades exageradas de los importadores.

El Presidente Harding ha manifestado a la Misión de Independencia Filipina que no ha llegado aún el tiempo para otorgar completa libertad a las islas.

El Diputado Woodruff, de Michigan, ha presentado una resolución para que se investiguen los asuntos del guardián de propiedades extranjeras.

Se Canceló la Huelga Ferrocarrilera

CIUDAD DE MEXICO, junio 22.—La huelga ferrocarrilera del Distrito Federal fué cancelada hoy. Fracasó dicha huelga por las exageradas demandas de los huelguistas y por disgustos entre éstos. La unión quedó debilitada y desacreditada por esta derrota, y le amenaza una completa disolución.

NOTAS LOCALES

Las Construcciones Están en su Apogeo en la Ciudad

A causa del tremendo incremento del número de permisos de construcción expedidos, ayer determinó la comisión de presupuesto aumentar el número de empleados en el departamento de construcciones de la ciudad durante el próximo año fiscal, agregando cuatro escribientes, un estenógrafo, ocho inspectores de edificios y ocho inspectores plomeros a dicho departamento, lo que significa una erogación anual de $40,000. Manifestó el Jefe Interino de Inspectores de Edificios, Welch, que los permisos están ascendiendo ahora a unos 4000 al mes.

Al Ingeniero de Ciudad Griffin se le dieron veintinueve empleados más en su departamento, para hacer frente al gran incremento de mejoras en las calles, las que se han atrasado mucho, según manifestó.

Necesitan a Coburn en Bakersfield

Ayer dió órdenes el Sheriff Traeger de que se buscara al Capitán W. S. Coburn, Gran Goblin destituido de los Caballeros del Ku Klux Klan, por haberse recibido un exhorto para que comparezca dicho miembro del Klan ante el Gran Jurado del condado de Kern, la mañana de hoy en Bakersfield. El exhorto fué enviado aquí por el Agente del Ministerio Público J. R. Dorsey, encargado de la investigación del Ku Klux Klan en el condado de Kern, y ésto revela que el cuerpo inquisitorial de Bakersfield ha abierto de nuevo la encuesta de las actividades de la encapuchada en Bakersfield y Taft. Hasta anoche, ya tarde, todavía no había sido encontrado el Capitán Coburn por los oficiales.

No Conoce a la Esposa Legítima

"¿Con quién estoy casado legítimamente? He ahí una pregunta a la que no puedo responder. Yo mismo no lo sé. Lo que sí es que, antes de que mi primera esposa, la Sra. Browne, se divorciara de mí, me casé con una mujer, y después del divorcio, hubo ceremonias de matrimonio entre otras dos mujeres y yo." Tal fué la declaración dada ayer por Donald Duncan Stewart, ex-ministro y reformador social, en la cárcel del condado, donde está esperando su extradición a Boston por acusaciones de bigamia, poligamia y conspiración. Y ésto a pesar de la afirmación hecha por la Sra. Mary Mitchell en Chicago, de que ella es su esposa legítima.

Stewart admitió con factilidad que se había casado con las cuatro mujeres mencionadas en la demanda interpuesta contra él por la Agencia de Detectives Pinkerton.

DEPORTES

Tennis

El norte se le enfrentará con el sur, en el campeonato de la Costa del Pacífico para parejas masculinas, que se verá en el Club de Tennis de Los Angeles los días 1 y 4 de julio.

Australia venció a Bélgica en el primer match de la serie de tennis para la copa Davis, que comenzó ayer en Scarborough, Inglaterra.

Baseball.

Ayer, en el parque Washington, ganó Vernon su tercer partido a los Castores de Portland, por anotación de 7 a 3. Los Angeles venció a Salt Lake en la ciudad natal de las Abejas, por tanteo de 9 a 8.

Pugilato

Benny Vierra, de Oakland, y Chris Chaney, boxeador neoriseanés de 128 libras, se encontraran esta noche en el número principal del tablado de Hollywood, Legión Americana. Bud Soules y Jimmy Marcus, ambos de 142 libras, están anunciados para el penúltimo número.

Golf

Walter Hagen, uno de los tres jugadores de golf americanos que están compitiendo en el campeonato libre de golf británico, en Sandwich, Inglaterra, iba a la cabeza del campo ayer, al finalizar la segunda tanda, con un total de 149 tantos. Jim Barnes venía inmediatamente a la zaga, con 151, y Jock Hutchison era tercero, con 153.

Un reto de golf lanzado por los periodistas del palco de la prensa en el Senado, fué ayer aceptado por el Senador Hitchcock, de Nebraska, a nombre de otros once Solones.

Carrera de Autos

Ayer en la tarde, en Macon, Georgia, ganó Bob Luton la carrera de autos del sur. La distancia fué de diez millas.

Regatas

Harvard y Yale van a reanudar hoy las hostilidades, encontrándose las tripulaciones rivales en la regata anual de Henley, en el río Támesis.

SAN GABRIEL WATER BOND ISSUE WINS

Irrigationists Vote to Expend $250,000 on New Improvements

By a majority of six to one, the $250,000 bond issue for the improvement of the San Gabriel Valley water system was carried in the election held yesterday. In all, 512 votes were cast, 432 of these favoring the proposition. This is reported to be the heaviest vote ever cast in this district.

The San Gabriel Valley irrigation district of 21,000 acres has been short of water for years.

The bonds, which will be issued at once, will make possible a unification of all of the water systems in the valley, including the Van Nuys system. The work of joining and improving the greater valley water system is expected to begin at once. The bonds which were voted yesterday will pay a 5½ per cent rate of interest. It is expected that their sale will be immediate.

The directors of the district are Fred R. Richardson, George Dake, Daniel C. Mullock, Robert Kaestner and Leonard Luy. K. A. Bell is the general manager and engineer for the district. The heavy vote polled for the bonds, it is said, indicates that the work of the board of directors is approved. The plans for the new system have been passed upon favorably by a consulting engineer.

Today is the 1934th performance of the Mission Play at old San Gabriel.—[Advertisement.

Wedding and Graduation Gifts ON CREDIT

OUR EASY PAYMENT PLAN enables you to get the GIFTS you want and pay for them in small WEEKLY or MONTHLY payments.

1.00 A WEEK

DIAMONDS
BEAUTIFUL BLUE WHITE DIAMONDS SET IN THE LATEST PLATINUM AND GREEN OR WHITE GOLD MOUNTINGS.
25.00 to 75.00
1.00 Down
1.50 Week
Larger Diamonds in payments accordingly.
No Red Tape
No Delay
You take the article of your choice when making your first payment.

15.00 1.00 A Week

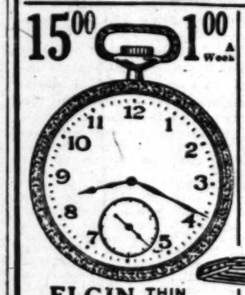

ELGIN THIN MODELS
Latest Effects in Green Gold Cases.

60.00—2.00 a Week

17-Jewel Movement — 18k White Gold Adjusted

18.50—1.00 a Week

15-Jewel Movement — Gold Filled Guaranteed 20 Years

Carved Wedding Rings Specially Priced

MAGNOLIA JEWELRY CO.
CONFIDENTIAL CREDIT
619 S. SPRING ESTABLISHED 1907 619 S. SPRING
OPEN EVENINGS TILL 7 P.M. SAT., 10 P.M.

BLESSING STRAINS OF WEDDING MUSIC CAN BE PROLONGED THROUGH LIFE IN THE NEW HOME.

Complete the Home With a Piano

The heart of every bride yearns for an imposing Grand Piano. Our cunning Bungalow Pianos console those who must simplify.

The Incomparable Bridal Gift is the Steinway Piano.

The Steinway is worth a sacrifice to obtain. It repays with long years of enjoyment and pride of possession.

Steinway Pianos Priced ..... Uprights—from $ 925 Grands—from ..$1480

The Kurtzmann Piano is the moderately priced piano strongly favored by Piano Instructors, both for their pupils and their Studios. Its tone and strength being exceptional.

Kurtzmann Pianos Priced .. Uprights from .....$485 Grands from .....$925 Kurtzmann-Aeolian Players—$795

We are proud of our inexpensive pianos, because they have won for us many staunch friends during the past years.

Laffargue Pianos Priced.....from $390
Brinkerhoff Pianos Priced .....from $325

It is a well known fact that at Birkel Co., there is a Piano to meet the judgment and limitations of all.

With Convenient Terms

Here is the only downtown ticket office for Gigantic "Carmen" Opera at Hollywood Bowl, Saturday night, July 8th.

Geo. J. Birkel Co.
Home of the Steinway Piano and the Steinway Duo-Art Reproducing Piano
446-448 SOUTH BROADWAY

How the Groom *should* look

It's not always his fault how he looks at the ceremony—you know he's had a lot to think about.

But if he would just leave the matter of his personal apparel entirely to us—then appears the perfect groom.

Featuring Tuxedo Suits $37.50 — *Full Dress Suits $48.50*

Billie Woolf
The Original "Full Dress Man"
Second Floor—
Merchants Natl. Bank Bldg.
Sixth and Spring

"Made from the Cream of Creams"

Purity

Notice the clean, fresh fragrance when you open a package of Maid o'Clover Butter. It suggests the cool, verdant mountain pastures from which comes the selected cream for this butter.

MUTUAL CREAMERY CO.
Los Angeles
Serving 11 Western States
1275 East 6th St. Phone Bdwy. 6021.

Four Separately Wrapped Quarters in each One-Pound Package.

Your grocer has a fresh supply. Specify Maid o'Clover Butter.

Maid o'Clover BUTTER

The Times Free Information AND Resort Bureau

CORNER FIRST AND BROADWAY

For the accommodation and benefit of persons seeking interesting routes of travel, desirable hotels and flats, recreation and recuperation at the seashore or in the mountains. Particulars are furnished by competent attendants and by correspondence to the general public regarding rates and attractions of railroad and steamship lines, hotels and pleasure and health resorts. Descriptive circulars and transportation literature are kept on hand for inspection and distribution. This service is absolutely free. Literature may also be obtained at the Times Branch Office, 321 South Spring Street. Phone: Pico 700; Automatic 10391.

Resorts

CORONADO TENT CITY

JULY and AUGUST

Is the Period of Sport Features on Land and Water. The Busiest Part of the Summer in Special Attractions — Entertainment.

Gloom-Chasing Amusements
Fun Morning to Night

Concerts, Dancing, Bathing, Boating, Fishing, Motoring, Aquaplaning, Beach Parties.

Climate Cool—Delightful

Our Los Angeles Agent Is E. F. Norcross, 611 South Spring Street. Phone Main 3917

CORONADO BEACH, CALIF. - E. A. SWANSON, MGR.

CATALINA-ISLAND VILLA

Make reservations early for your Catalina vacation. Villas, $1.00 to $1.50 per day per person in Island Villa and Villa Park. Golf, tennis, boating, bathing, fishing, dancing. Call or write for folder. Catalina Office: 103 P. E. Bldg. Phone Pico 36.

HOTEL IMPERIAL FAMOUS FOR GOOD BEDS

SPECIAL WEEKLY RATES FOR SHOWER AND TUB BATHS. Phone 64180—Exp. 4761. 818 S. Grand Ave.

CATALINA Sunset Apartments on Ocean Front. Mathewson's Cottages. Pleasly accommodations, reasonable rates. Gas for cooking. Write or phone Los Angeles 67758, 607 Grosse Bldg. Sixth and Spring Sts., or 28-W Avalon, J. R. Mathewson, Owner.

INDEPENDENT FORESTERS INN
And 21 Bungalettes, AVALON, CATALINA ISLAND

New and novel. Rates reasonable. Housekeeping apartments. Phone 64180 or call 810 So. Olive Street, Los Angeles.

MT. WILSON Elevation 6000 feet Open year 'round

Daily auto stages from Los Angeles and Pasadena. Auto road open to the public. For further information, call Pasadena Information Bureau, 702 S. Spring, Los Angeles. Phone Main 1708. For further information, call Fair Oaks 24-F-2. W. R. CORY, Manager.

Powam Lodge Choicest Mountain Resort in San Diego County. Charming scenery; Delightful Climate; Unexcelled Table. Have you ever had all the cherries you wanted to eat? Then you can do by spending the month of June at Powam Lodge. All hotel guests have the privilege of eating all the cherries they can eat from the famous Lyons Cherry Orchard attached to the lodge. Telephone or write immediately for reservations, to Edward H. Davis, Mesa Grande, California.

Idyllwild Secure a Home in the Mountains, in the midst of pine and cedar forests, 5300 feet elevation, for only 2 miles from orange groves. Large, roomy half-acre lots. Absolute Deed.

Hotel and Housekeeping Accommodations
Idyllwild Inn., Idyllwild, Cal.

Camp Baldy YEAR-AROUND Resort
P. O. CAMP BALDY, CALIFORNIA
Folders at all Information Bureaus

YE STUART INN—RADIO CONCERTS
S. A. FOX, Prop. Foothill Boulevard—East of Glendora.
Good Things to Eat. Phones Glendora 886—San Dimas 877.

STANLEY PARK "A MOUNTAIN PARADISE"
Carpinteria, Calif. Colors to parties of refinement for luncheons, dinners and week-end outings. Furnished cottages. Good table; special rates. Address or telephone H. C. Mumm, Mgr.
2 Hours from L. A. South of Santa Barbara

COLDBROOK CAMP
Now open. Good fishing. Good table. Also Tents for Housekeeping.
Address MRS. LOIS MUTCHMORE GOTH, AZUSA, CALIFORNIA.

GIRLS' CAMP TOYON CAMP FOR GIRLS
July 1-August 26. Junior and Senior camps. All water and land sports. Miss Frances Burt, Secy., Girls' Collegiate School, 1605 W. Adams St., Los Angeles. West 4567.
SANTA CATALINA ISLAND

CENTRAL AND NORTHERN CALIFORNIA RESORTS

"YTS" Tour of Yosemite — See both sides of the Park

How To See Yosemite

Buy the "Y T S" motor tour operated by Yosemite Transportation System, including El Portal, Merced River Canyon, Tuolumne Big Trees, Hetch Hetchy Valley, Mariposa Big Trees, and complete tour of Yosemite Valley; 240 miles of motoring in Yosemite's mountains, —all for $25.00.

The 1922, 52-page illustrated descriptive folder, "Yosemite All Year 'Round National Park," mailed free upon request.

YOSEMITE NATIONAL PARK CO.
311 So. Spring St. Los Angeles
Telephone 110-09

Yosemite Lodge $3.50 and $7.50, eAmerican Plan eAhwahnee, $11.50, European Plan, with Cafeteria Service.

FAIRVIEW MINERAL SPRINGS PARK
On Upper Kern River
TULARE CO.
Fishing, Hunting, Recreation

Sanitary Plumbing, Electric Lighted, Comfortable, Clean. 3 Room Cabins, $15 weekly. Rooms, $12 Weekly. Baths Free.
Address "FAIRVIEW," Kernville, Cal.

Paso Robles Hot Springs Hotel

Hot Sulphur and Mud Baths, remarkably radio active and curative. Sporty golf course. Beautiful scenery and fine roads. On highway and S. P. R. R. Midway between Los Angeles and San Francisco.
DR. G. W. TAPE, Manager.

TAUQUITZ LODGE Elevation 5800 feet in the San Jacinto Mountains. Housekeeping and boating. Dancing. Bowling. Billiards. Pool. Clement Tennis Court. Horseback Riding. Hiking. Croquet Grounds. Entertainment evenings. Good music. Personally conducted trips to San Jacinto Peak. Postoffice Keen Camp. Telephone San Jacinto 85J2. Folders Times Information Bureau.
FORMERLY KEEN CAMP

The Pines SASS LAKE, MADERA COUNTY, CALIFORNIA.
Hotel—Furnished House Keeping Cabins.
IT'S Where The Fishermen Go
Information Times Office and Peck-Judah

GOV. SMALL'S CASE CLOSING

Defense Says Half Truths Indicate Persecution

State Should Make Final Speech Tomorrow

Acquittal or Disagreement is General Prophecy

[BY A. P. NIGHT WIRE.]

WAUKEGAN (Ill.) June 22.—Gov. Len Small is the victim of a persecution on a flimsy structure of circumstantial evidence. Witnesses were not in a position to know the facts, and the "experts did not expert," Alexander F. Beaubien declared today in the defense's final argument to the jury.

He pictured the State's case as a tissue of half truths and misinterpreted facts and closed with an appeal to the jurors not to convict the Governor, who last week celebrated his sixtieth birthday, because such conviction and disgrace would shorten his life.

While Mr. Beaubien argued his case before the jury, Mrs. Small and her small grandson entered the courtroom and took their seats beside the Governor at the lawyers' table. Other members of the immediate family, and a party of friends occupied a bench within the bar.

Mr. Beaubien took only two of the three hours allotted to him. Tomorrow morning he will be followed by Werner W. Schroeder and in the afternoon Charles C. LeForgee will close for the defense.

The final argument will be made Saturday morning by C. Fred Mortimer State's attorney of Sangamon county, in whose jurisdiction the Governor was indicted. The State has two and a half hours left of its ten, and if Mr. Mortimer takes all the time he will close just at noon.

Reading of instructions and charging of the jury is expected to take an hour so that present indications are the case will go to the jurors about 2 o'clock Saturday afternoon.

Members of the Governor's party today declared they were confident the jury would return a verdict acquitting the Governor before Saturday night. Speculation in Waukegan ranges between acquittal and a disagreement, with few people looking for a verdict of guilty.

OPID'S CAMP
Boarding and Housekeeping Accommodations. OPEN YEAR ROUND. Groceries and General Merchandise. Make reservations by addressing OPID'S CAMP, P. O. MT. WILSON, CAL.

EDEN HOT SPRINGS CURES Rheumatism, Eczema, etc., etc.
Housekeeping Apartments Only.
P. O. Moreno, Cal.

CAMP WEST FORK
In a Land of Enchantment and Sunshine, far above city fogs, on the shadowy West Fork where Trout abound and Nature is always smiling. Phone 206—7 Bells, Sierra Madre. Ernest De Vore.

27 Miles Sea Cottageties
LA JOLLA
Clean—Cozy—Wonderful Shore.
$6 to $10 a week. Week-end parties.
You'll like Blue Sea.
Mrs. E. Y. DICKSON, La Jolla, California.

HOTEL TRUFFO
New building and furnishings, hot and cold water shower and tub baths. Excellent service — $1.50 days. Permanent $6.00 week, two persons $7.00.
313 Grand Blvd. Phone 62702.

GERMS FREED IN COLLEGE FIRE

Innoculated Animals Also Freed When Berkeley Building Burned

[BY A. P. NIGHT WIRE.]

BERKELEY, June 22.—Scientists were attempting today to recapture the numerous millions of microscopic monsters called germs which spread to the unoffending campus of the University of California here when Hearst Hall burned Tuesday night. Not only were bottles filled with the most deadly of known germs broken and washed hither and yon by the streams of water, but goats, rabbits and guinea pigs, innoculated with other germs, were released. Many of the animals were still at large today and an effort was being made to round them up. A professor of bacteriology said he did not think the germs would harm anyone.

Resorts

See America NOW

Before considering a trip to Europe for a vacation have you ever thought how interesting it might be to learn more of your own home land? Bring your family with you to the Great International Pacific Northwest. You will not only have the finest trip in the world, but it will be an education for your children and an inspiration to yourself.

The Pacific Northwest
Oregon, Washington and British Columbia, Is The Summer Playground of America

in which you will find the biggest things in nature, snow-capped mountains, thirty times the area of Switzerland, extensive lakes, inland seas, mountain streams and mighty rivers filled with fighting trout, evergreen forests of giant firs and cedars and a rugged coast line more majestic than the fjords of Norway.

Decide now to come and enjoy your favorite sport, whatever it may be, in the finest summer climate on the continent; cool, bright, sunny days and a restful sleep every night. Excellent hotels at reasonable rates and camping sites everywhere.

Write for free illustrated booklet to any commercial organization in Oregon, Washington or British Columbia, or to Herbert Cuthbert, Executive Secretary Pacific Northwest Tourist Association, L. C. Smith Building, Seattle, Wash.

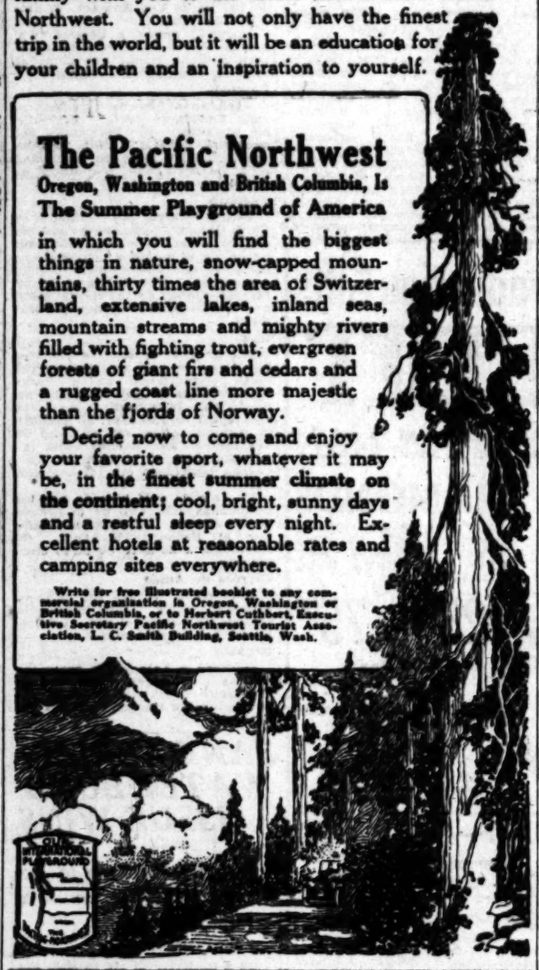

WHEN YOU WANT AN ENTIRE CHANGE, REFRESHING BODY AND SPIRIT, SOJOURN A WHILE AT EVER POPULAR

BEVERLY-HILLS-HOTEL
BUNGALOWS
BEVERLY HILLS
Delightful, Cool Weather Now

Picturesque Bridle Paths. Breakfast Rides a regular feature. Golf every day; always perfect weather to play. 5 courses, convenient from hotel. All other sports worth while. Tonic-giving sea breezes. Fascinating Hotel Life.

Rates From $6 per day
American Plan. Phone 82101.
Stanley S. Anderson, Mgr.

YELLOWSTONE PARK EXCURSIONS
JUNE 30-JULY 22—ALL EXPENSE, $165.00
See Peck-Judah
732 S. Spring St. Phone Main 1799.

MIRAMAR To entertain friends most pleasantly
Motor west on Wilshire to the sea
For Luncheon, Dinner and Afternoon Tea
At the Miramar.

CAMP OAK WILDE
In the heart of beautiful Arroyo Seco Canyon. 17 miles from Los Angeles. Good Roads; bus service to camp. An ideal retreat for your vacation. Cool, refreshing mountain air. Well equipped housekeeping cabins. Radio Concerts rally. Dancing. Telephone reservations, Fair Oaks 21-F-2, Pasadena.

Los Angeles Hotels and Apartments

HOTEL MOTOR INN
For the Automobile Tourist and Traveler
Free garage, free community kitchen and dining-room—completely equipped and newly constructed. Hot and cold water in each room. $1.50 without bath, $2 with bath. No extra charge for two persons. 2416 Whittier Blvd., formerly Stephenson Ave., Los Angeles. East on 7th St. Phone Boyle 949.

EUROPEAN RUMORS TRUE

Reports Are Verified That Kaiser Seeks Old Throne and France Asks Debt Cancellation

BY HENRY WALES
[BY CABLE—EXCLUSIVE DISPATCH.]

LONDON, June 22.—Two rumors prevalent recently in diplomatic circles, but carefully hushed up, received official cognizance today. They were brought up in the House of Commons by Col. Wedgwood, who asked what action had been taken regarding the imminent attempt at restoration of the Hohenzollerns in Germany and whether France had again raised the question of cancellation of their war debts in exchange for a reduction in their reparations claims.

Cecil Harmsworth, parliamentary Undersecretary for Foreign Affairs, replying in behalf of the government, admitted that information had been received concerning a coup d'etat to restore the former Kaiser or Crown Prince to the throne but said nothing definite was known.

UNFRIENDLY ACT?

"Will the Prime Minister make it clear that such a restoration would be regarded as an unfriendly act?" asked Col. Wedgwood.

Mr. Harmsworth replied: "Nothing would be gained by a discussion of any policy which might be adopted by the allied and associated powers after such an event."

Regarding the debt Col. Wedgwood insisted that France had been told that Great Britain could not consider cancellation of the French indebtedness unless cancellation of Great Britain's debts to America occurred simultaneously.

Prime Minister Lloyd George admitted that he and Premier Poincare had discussed the subject of cancellation but he added that the English taxpayers could not afford to remit sums due Great Britain, warning creditor nations that Great Britain intended to ask for payment of the interest due from October next.

Despite the ambiguity of the government's reply, a belief held that negotiations are under way between France and Great Britain for drafting a comprehensive and detailed plan for writing off a bulk of the international debts. It would include America's advances to the Allies during the war, and will be presented at a future conference if the United States accepts an invitation to participate.

DENY INDEPENDENCE TO THE PHILIPPINES

PRESIDENT HARDING ADVISES COMMISSION THAT TIME HAS NOT YET ARRIVED

[EXCLUSIVE DISPATCH.]

WASHINGTON, June 22.—Although commending the Philippine aspirations to independence and complete self-sovereignty, President Harding today replied to the Philippine parliamentary mission "that the time is not yet for independence."

The President's statement was made to the members of the mission, who last week presented to him the Filipinos' argument and plea for a separate political existence. The policy of the administration, Mr. Harding stated, would follow along the lines laid down by his predecessors in the White House, notably President McKinley, under whom the Filipinos were freed from Spain.

"With every mindfulness for your aspirations, with shared pride in your achievements, with gratitude for your loyalty, with reiterated assurance that we mean to hold no people under the flag, who do not rejoice in that relationship, I must say to you that the time is not yet for independence," said the President. "I can imagine a continued progress which will make our bonds either easy to sever, or rivet them more firmly because you will it to be so. We must await that development . . . At this time it is not for me to suggest the day, distant or near.

"Meanwhile, I can only renew the proven assurances of our good intentions, our desire to be helpful without being exacting in our private or public purposes, or restricting the freedom from which men and peoples aspire and achieve. No backward step is contemplated. No diminution of your domestic control is to be sought. Our relation to your domestic affairs is that of an unselfish devotion which is born of our faith in opening to you the way of liberty of which you dream.

"Our sponsorship in international affairs is related in the common flag, which is unfuried to you as it is unfurled for us and security is your seal of American relationship."

CHICAGO IS FILLED WITH "PANHANDLERS"

MEN ARE BADLY NEEDED FOR WORK BUT THEY PREFER TO BEG

[BY A. P. NIGHT WIRE.]

CHICAGO, June 22.—Chicago is harboring thousands of husky, able-bodied men, who simply will not work. "Panhandlers" are multiplying and street corners are infested with beggars of all sorts. Thousands are needed in the country to save the enormous crops, to make repairs on railroads and for other work, but labor agencies say they are unable to fill the orders.

This is the situation as outlined at the principal agencies on West Madison street. The managers pointed to the streets outside, where there was a mass of men milling indolently back and forth. Some of them stopped to read the signs calling for men; many of them appeared to be badly in need, yet they did not apply for work.

"Got any jobs paying $10 a day?" they demanded. When told those jobs passed when the armistice was signed, they spat upon the signs and announced they would continue panhandling, representing themselves to be "shell shocked" or otherwise incapacitated by service, although a very small percentage of them ever got within 3000 miles of the war.

SLAYER NOT KOREAN, BUT JAP, STATEMENT

[BY A. P. NIGHT WIRE.]

WASHINGTON, June 22.—The Korean mission today issued a statement pointing out that the assassin of former Premier Hara of Japan, who was sentenced to indefinite imprisonment in Tokio on June 12, was not a Korean.

The statement declares that the assassin is a Japanese and a member of the Japanese organization opposed to the Hara policies.

UNOFFICIAL POLICY ON MUSCLE SHOALS TOLD

WAR DEPARTMENT EXECUTIVE OUTLINES PLANS TO SENATE BODY

[BY A. P. NIGHT WIRE.]

WASHINGTON, June 22.—A policy to be forwarded by Congress with reference to the question of developing the government's projects at Muscle Shoals, Ala., was outlined today to the Senate Agricultural Committee by Maj. J. H. Burns, Ordnance Bureau, War Department. In making the statement, Maj. Burns explained that it was based on his personal belief and opinion and did not reflect officially the attitude of the War Department.

Maj. Burns, formerly was chief of the nitrate section of the War Department and has been assigned as the department's expert to assist the Senate committee in its examination of the Muscle Shoals question. His recommendations were submitted at the request of Chairman Norris.

FOREST HOME
"Easiest To Reach"
First-class in every respect. Hotel and housekeeping.
Times, Peck-Judah, F. K. Info. Bureaus, or Frank Culver, Forest Home, Cal.

San Francisco Hotels

Hotel Cartwright
SAN FRANCISCO
Sutter St., above Powell St.
OFFERS YOU
—Central Location
—Fireproof Construction
—Every Room with Private Bath
—Courteous and Efficient Service.
Rates from $2.00.
Attractive Weekly and Monthly Rates.
W. M. TURNER, Mgr.
From Ferry take car No. 1, 2 or 3 to Powell St. From Third and Townsend take car No. 15 to Sutter, transfer to Sutter St.

ALEXANDER HOTEL
Adjoining St. Francis Hotel—Geary Street above Powell
SAN FRANCISCO
12-story — Absolutely Fireproof — Class "A" Building.
Center of shopping and theater district. Restaurant in connection.
RATES: $1.50 per day up.
Take Municipal Cars A, B, C or D, direct.
Entirely Renovated—New Management.

TRAVEL BY WATER
ADMIRAL LINE
Low Fares
Via the Largest and Finest Coastwise Steamships
$22.50 Round Trip San Francisco
$90.00 Round Trip Seattle
S.S. Ruth Alexander
(14,000 Tons)
11 a.m., Thu., June 29
Or ADL. DEWEY
11 a.m., Monday, June 26, for San Francisco and Seattle
S.S. SENATOR
11 a.m. Tomorrow
For San Francisco & Portland
S.S. Ruth Alexander
10 a.m. Thursday
Daylight Trip to San Diego.
ANNOUNCEMENT!
Special Sailing of
S.S. H. F. Alexander
THE FLOATING PALACE OF THE PACIFIC.
WED. JULY 5
16 Hours to SAN FRANCISCO
61 Hours to SEATTLE
Bookings Now Open.
LOS ANGELES OFFICE
501 So. Spring
Telephone Main 7262 or 12333.
Long Beach: 115 W. Ocean Ave. Phone Home 644
San Pedro: 134 W. Sixth St.
PACIFIC STEAMSHIP COMPANY

No excess fares

Trans-Canada Limited
From Coast to Coast in 93 Hours

America's train de luxe from Vancouver to the East. This great train gives you the service of a Canadian Pacific "Empress" Liner—the hospitality of a Canadian Pacific Hotel. You see the Canadian Pacific Rockies. You travel in comfort all the way over the

Canadian Pacific Railway

For full information, rates and reservations, write, phone or call
W. McELROY, Gen. Agt. Pass. Dept., 605 S. Spring St., Los Angeles, Cal. Telephone: Pico 3580, 5204461.

Back East
On sale NOW and until Aug. 31—Return limit Oct. 31
Cheapest fares in years—liberal stop-overs and choice of routes.
Chicago and return.....$90.00
Omaha and return.....$72.50
Minneapolis and return.....$87.50
Kansas City and return.....$72.50
Denver and return.....$64.50
Salt Lake and return.....$48.50
AND MANY OTHERS
Visit Yellowstone Park enroute at slight additional expense.
Straight Through to Chicago—68 Hours
UNION PACIFIC
Tickets and Information
321 BROADWAY
Stations: First and Myers Streets
10031—Fremont—Main 8020

Excursions

CATALINA ISLAND

SCHEDULE DAILY
Steamer Avalon with Orchestra
Lv. 6th & Main, L.A. 9:00 a.m.
Lv. Wilmington ... 10:00 a.m.
Ar. Avalon ..... 12:25 p.m.
Lv. Avalon ..... 4:00 p.m.
Ar. Wilmington .... 6:20 p.m.
Ar. Los Angeles ... 7:15 p.m.

SCHEDULE: DAILY EXCEPT SUNDAY
Lv. 6th & Main, L.A. 2:45 p.m.
Lv. Wilmington .... 3:45 p.m.
Ar. Avalon ..... 6:15 p.m.
Lv Avalon ..... 7:30 a.m.
Ar. Wilmington ... 10:00 a.m.
Ar. Los Angeles ... 10:50 a.m.
Catalina Baggage Cars leave 6th and Main 8:30 a.m. daily and 2.00 p.m. except Sunday.
(Schedules all subject to change)
Catalina Ticket Office:
103-4 P. E. Bldg., 6th & Main
Phone Pico 36
Avalon 4-Day Jubilee:
July 1, 2, 3, 4.

Finest and Fastest Coastwise Service
YALE and HARVARD
To San Francisco
ROUND TRIP $22.50 With Meals and Berth Included
Return Limit 15 Days
SAILINGS TO SAN FRANCISCO: Every Tues., Wed., Fri. and Sat., 5 p.m. Boat train leaves P. E. Station one hour before sailing.
Sailings to San Diego: Every Thursday at 5 p.m. Train leaves at 5 p.m. Round trip $7.50, including meals.
L.A. Steamship Co.
517 S. Spring
Tel. 63268, 63701

Australia
OCEANIC STEAMSHIP CO.
Fast U. S. Mail S.S. SONOMA, VENTURA, 16,000-ton Liners at Register. Delightful Service. Short Line—Sydney, Honolulu. Frequent sailings. Lowest rates. Public Rooms. Best class Steamships. Excursion round trip. Ventura sails July 15. Sonoma sails Aug. 15. A. M. Culver, 511 S. Spring St., Los Angeles, or Oceanic S. S. Co., 5 Piue St., San Francisco.

ess fares
Canada
d
et in 92 Hours
luxe from Van-
This great train
e of a Canadian
iner—the hospi-
'acific Hotel. You
ific Rockies. You
the way over the
e Railway
, runs and
hone or call

East
W and
—Return
. 31
years—liberal
oice of routes.
.....$65.00
.....172.50
.....267.50
.....$72.00
.....$94.00
.....$46.50
OTHERS
t route at slight
expense.
Chicago—68 Hours

PACIFIC

sions

to the Orient by the Canadian Pacific
Fortnightly service by four mag-
nificent Empress liners sailing
from Vancouver or Victoria to
days, China 14 days, Manila 10
days.
W. McEwen, Gen. Agt. Pass. Dept.
605 S. Spring St., Los Angeles, Cal.
or local steamship agents

CUNARD
AND ANCHOR LINES
Excellent accommodation is still
available at low rates for July.
N. Y. to Cherbourg and Southampton
AQUITANIA ..... July 1, Aug. 1, Sept. 2
BERENGARIA ..... July 11, Aug. 10, Sept. 9
MAURETANIA ..... July 15, Aug. 16, Sept. 16
N. Y. to Plymouth, Cherbourg and
Hamburg
SAXONIA ..... July 1, Aug. 2, Sept. 1
CAROPIA ..... July 29, Aug. 26, Sept. 23
N. Y. to Cobh (Queenstown) & Liverpool
LACONIA (new) ..... July 8, Aug. 5, Sept. 2
CARMANIA (new) ..... July 15, Aug. 12, Sept. 9
SCYTHIA (new) ..... July 29, Aug. 26, Sept. 23
Mediterranean Cruise ..... July 29
CAMERONIA ..... Aug. 19
N. Y. to Londonderry and Glasgow
ALGERIA ..... July 15, Aug. 12, Sept. 9
COLUMBIA ..... July 22, Aug. 19, Sept. 16
CAMERONIA ..... Sept. 2, Oct. 7
Boston to Londonderry, Liverpool and
Glasgow
ASSYRIA ..... July 8, Sept. 2
Boston to Queenstown and Liverpool
SAMARIA (new) ..... July 26, Aug. 23, Sept. 20
CANADIAN SERVICE
Via Picturesque St. Lawrence Route
Montreal to Glasgow
SATURNIA ..... July 15, Aug. 12, Sept. 9
CASSANDRA ..... July 29, Aug. 26, Sept. 23
*Also calls at Moville, Ireland
Montreal to Liverpool
ALBANIA ..... July 15, Aug. 12, Sept. 9
TYRRHENIA (new) ..... July 29, Aug. 26, Sept. 23
AURONIA ..... Aug. 12, Sept. 9, Oct. 7
Montreal to Plymouth, Cherbourg and
London
ANTONIA ..... July 22, Aug. 19, Sept. 16
ANDANIA ..... July 29, Aug. 26, Sept. 23
OFFICE: 501 Market St., San Francisco
or Local Agents. Any Steamship
Freight Sailings on Application.

FITZGERALD'S
for the
Advancement of Music.

Who Can Tell—Ampico or Steeb?

Broadcasting Station KHJ

TONIGHT at 7:15 o'clock, Miss Olga Steeb, the celebrated pianiste, and Miss Flora Myers Steel the gifted soprano, will be broadcast in concert. Mis Steeb will render a number of selections and during her group

The KNABE
with the
AMPICO

will play two of Miss Steeb's selections from recordings previously made by herself. You, who hear in, are earnestly requested to write us telling just when you think The Knabe with the Ampico is the playing. Miss Engel's charming selections will be accompanied by The Knabe with the Ampico.

You are cordially invited to our Studios to hear that great reenacting piano, the Knabe with the Ampico.

FITZGERALD KNABE MUSIC CO.
STREET AT 727 • 729

H. Taylor Curtis Co.
921 WEST SEVENTH ST.
(Harold L. Arnold Bldg.)

Magnificent Furnishings
Removed From Bekins Warehouse
and Sold by Order of
Mr. Frederick Graham
On Exhibition Wednesday and Thursday
From 9 A.M. Till 10 P.M.
AT AUCTION
TODAY, AT 1 P.M.

Knabe and Hamlin baby grand piano, Edison diamond disc phonograph and 150 fine records, model C250, official laboratory model; 2-piece overstuffed living-room set, covered in mohair; large chenille rug to match, 12x23 ft.; Davenport and overstuffed chairs covered in tapestry and velour; mission oak Gothic bookcase, carved and lacquered Chinese teakwood console table and mirror, piano lamp, table and reading table to match; walnut Queen Anne book case; pair of high back wing chairs, covered in cretonne, a gift of Kit Carson by the celebrated sculptor, F. Macmonnies, also bronze by Malvina Hoffman. Fine Saruk and Mahal carpets and rugs, paintings by Meusfeldter, Alice Ravenda and other noted artists. Mezzotint by S. Arthur Kilvert; Queen Anne love seat, covered in gros point needlework; Japanese priest robe, sofa cushions of Spanish brocade cape, Japanese kakemonos, wrought iron polychromed standing lamp, Spanish lamp, cretonne figured drapes, furniture for the kitchen and breakfast-room. Carved and polychromed bedroom set in walnut, made to order; decorated breakfast set; 100-piece set of Coalport India tea pattern; many fine linen tablecloths and napkins, 100-piece set of glassware, blue silk drapes, chenille rug to match, 7-piece carved walnut bedroom suite, by Moore and Schriver Companies, 6-piece Colonial mahogany bedroom set, 6-piece gray enameled misses' set, 9x12 Wilton and Axminster rugs, oak sectional bookcases, oak carved hall chest. Bronze fireplace fire screen, coal bin and fire irons, mahogany corner cupboard, curtains, drapes, sheets, spreads, towels, down and feather pillows, cabinet sewing machine, Gain-a-Day washing machine, American Simplex ironing machine, enameled kitchen table, soiled linen baskets, aluminum kitchenware, Electrolux cleaners, glassware, Christmas tree ornaments and numerous other high class and useful articles.

DEPOSITS REQUIRED

H. Taylor Curtis Co.
Auctioneers and Appraisers. Pico 3035.

"Some cheese"—it spreads like butter
Bluhill
Chile Cheese

For the Kitchen
Electrical devices, washing machines, vacuum cleaners, refrigerators, stoves, tables—
See today's Times' Want-Ads.

HURLS CHARGES AT DRY FORCES

Anti-Saloon League Accused of Bribery

Massachusetts Member in House Attack

Wheeler Called Legislative Corruptionist

[EXCLUSIVE DISPATCH]

WASHINGTON, June 22.—The Anti-Saloon League was accused of "legislative bribery" and the Department of Justice was criticised for not prosecuting it by Representative Tinkham, Massachusetts, in a speech in the House today.

Mr. Tinkham assailed the political activities of the Anti-Saloon League and asserted that it had announced its intention of continuing its "illegal practices." He charged that Representative Volstead, Minnesota, author of the Volstead Act, is again to be the beneficiary of these illegal practices. He offered a bill to curb the participation of the Anti-Saloon League and some organizations in political campaigns.

VIOLATIONS CONDONED

The Massachusetts member said that more than two months ago he had called the attention of the Department of Justice to the Anti-Saloon League's alleged violation of the Corrupt Practices Act and had demanded prosecution. Nothing has been done by the department. He declared that the Federal government, through inaction, was "condoning violations of the Corrupt Practices Act."

After stating that the Anti-Saloon League had already announced its intention of giving its aid to Mr. Volstead in his campaign for re-election, Mr. Tinkham said:

LEGISLATIVE BRIBERY

"To all intents and purposes this is legislative bribery. If we are going to have prohibition let us prohibit this insidious evil, more inimical to the foundations of our government than the greatest abuse of liquor ever was.

"What shall be said of a member of the House, whose political bills are paid, not by himself, but by others who are seeking legislation through him. Can it not be fairly said in a court of ethics that he has been bribed?"

WHEELER DENOUNCED

Mr. Tinkham characterized Wayne B. Wheeler, spokesman for the Anti-Saloon League, as "a legislative corruptionist."

"I challenge him to sue me for libel and I promise to waive any immunity I may have as a member of Congress if what I have just stated is untrue," Mr. Tinkham continued. "He dare not face a court of law, where he will be compelled to tell the truth. His very presence in the Capitol is an offense against decency. With him there is the incarnation of invisible government and the rule of the power of money.

"It has been said and is worthy of belief, that Wayne B. Wheeler and the interests he controls, expended from $100,000,000 to $150,000,000 in the series of years which preceded the adoption of the Eighteenth Amendment to the Constitution."

PALO VERDE REPORTS TO GOVERNORS

Joint California-Arizona Commission Sends Findings to Executives

[BY A. P. NIGHT WIRE.]

PHOENIX, June 22.—Arizona members of a joint Arizona-California commission, which investigated the flood situation in the Palo Verde Valley in California have completed their report to be submitted to Gov. Campbell, it was announced today by W. J. Galbraith, Arizona Attorney-General, and one of this State's members.

"The report makes recommendations to meet the present emergency in the Palo Verde Valley," said Mr. Galbraith. "It also looks to the development of lands of both States."

California members of the joint body are to render their findings to Gov. Stephens of that State.

"In time," added Mr. Galbraith, "much good would come if the recommendations are found agreeable to both Governors."

Atty.-Gen. Galbraith would not make public the nature of the recommendations for flood protection.

CANADA HAS BECOME VAST GRETNA GREEN

BRITISH WOMEN, WITHOUT MEN IN ENGLAND, TRAVEL ACROSS SEA

[EXCLUSIVE DISPATCH.]

OTTAWA, June 22. — British women are flocking to a vast Gretna Green on the fertile plains of Canada. In the last two years up to April 1, 1922, 62,408 women have come from the British Isles to Canada, the vast majority of these being listed as "unaccompanied women," and the reduction of Britain's 1,000,000 surplus women has just begun.

Within a year after their arrival it is estimated 40 per cent of these girls are married. Out of 700 letters received by the women's division of the Dominion Department of Immigration at Ottawa from recent girl arrivals in Canada, who had taken positions, forty letters announced the marriage of the writers.

MAY STOP CONTRACT WORK

[EXCLUSIVE DISPATCH.]

CHICAGO, June 22.—Farming out of railroad work under the contract system is expected to receive a knockout blow at the hands of the United States Railroad Labor Board, according to a report in railroad circles. This, it is expected, will remove one issue of the present controversy over which a strike ballot now is being taken.

Cool and Correct Clothes for Men

COMFORT!—this is the keynote of Mullen and Bluett merchandise through the warm months. Comfort—without sacrifice of correctness or quality—properly priced, of course.

LINEN KNICKERS
A necessary and welcome garment for casual summer wear—especially appreciated by golfers—$7 and $8.50.

WATER WEAR
New one-piece bathing suits in the rib-stitch weave—$6.00. Two-piece suits—white shirt — blue trunks—$6.00

FLANNEL TROUSERS
Tailored with a drape and balance which assure comfortable correctness — $10, $12, $16.50.

MULLEN & BLUETT
—on Broadway at Sixth

BEACH ROBES
In distinctively patterned Terry cloth—light or dark designs — $10.00 and $13.50.

FLANNEL COATS
Worn with white flannel trousers—they make a most desirable combination for summer wear—$22.50. Coats of heather jersey—$16.50 and $18.

BREEZY SUITS
Cool materials handled with regard for style, which results in suits of becoming drape and pleasing appearance—$15 to $40.

SOFT-COLLAR SHIRTS
Cool—becoming—and comfortable. In several materials, $2.50 to $5. Featuring a Krinkle Crepe which requires no ironing and does not wrinkle—at $2.50.

SECRETARY JORDAN TO SUPPORT MOORE

OTHER STATE OFFICIALS SAY JOHNSON TO HAVE BIGGEST FIGHT OF CAREER

[EXCLUSIVE DISPATCH.]

SACRAMENTO, June 22.—Secretary of State Jordan is the first State official to issue a public statement indorsing the candidacy of C. C. Moore, of San Francisco as candidate for United States Senator to run against Hiram W. Johnson.

Jordan is a staunch admirer of Moore, and for years has been actively opposed to the State and national policies of Johnson.

The news of Moore's candidacy was a surprise to many of the State officials. Several declare Johnson will be given the battle of his political career by Moore.

Jordan's statement on Moore's candidacy is as follows: "The fight between Charles C. Moore and Senator Johnson will be the most stirring political contest California has had during the past twenty years. No stronger man could have been selected to make the race against Johnson.

"Moore is a man who accomplishes. For the past twenty-five years he has energetically and successfully fought to put California 'on the map.' To him more than anyone else is due credit for getting the Panama Pacific Exposition here and his management of its financial affairs was a remarkable feat. He is a man of great ability, has a fine personality, is genial, affable, big hearted. He is a magnetic, forceful, convincing speaker. He is a man who makes friends and is a tireless worker.

"In the Senate of the United States, he will win distinction and be able to accomplish tremendous results for the Pacific Coast. He will be welcomed by the Republican administration and will work in harmony with it. He has hosts of friends and admirers in California, who will work night and day for his success."

CRISWELL IN PLEA FOR BOULDER DAM

[EXCLUSIVE DISPATCH.]

WASHINGTON, June 22.—Ralph L. Criswell, president of the Los Angeles City Council and Mayor Bacon of San Diego, today appeared before the House Committee on Irrigation. They both advocated the passage of the Swing bill for the spending of $70,000,000 for the building of a dam at Boulder Canyon in the Colorado River and the construction of an ayy-American canal to divert the waters of the river to the Imperial Valley for irrigation purposes.

MELTING POT URGED BY HEAD OF HARVARD

THOUGHT TO COVER REPORTS CONCERNING JEWS AND NEGROES IN COLLEGE

[BY A. P. NIGHT WIRE.]

CAMBRIDGE (Mass.) June 22. American colleges can render an indispensable service in blending the different racial groups that pour into the country, said President A. Lawrence Lowell of Harvard University in an address at the alumni exercises at the Harvard commencement today.

"To leave out of sight the interests of any group whatever, to fail to consult members of that group about its interests, would be wrong," he said. "To shut the eyes to an actual problem of this kind and ignore its existence, or to refuse to grapple with it courageously, would be unworthy of a university."

His remarks were interpreted by the alumni as referring to recent reports that Harvard planned discriminations against the Jews and that negroes would be barred from freshmen dormitories.

CHARTER ISSUED FOR BANK AT SAWTELLE

[EXCLUSIVE DISPATCH.]

WASHINGTON, June 22.—The Comptroller of the Currency has received an application to organize the First National Bank of East San Gabriel, with a capital of $25,000. C. C. Threlkeld, San Gabriel, makes the application.

The Comptroller has issued a charter to the United States National Bank of Sawtelle, with a capital of $50,000. The president is William A. Reeder.

NEW PACIFIC LINER REACHES VICTORIA

[BY A. P. DAY WIRE.]

VICTORIA (B. C.) June 22.—The Canadian Pacific Steamship Company's new passenger liner, Empress of Canada, destined for the trans-Pacific route, arrived here today from Yokohama on her maiden voyage in command of Capt. A. J. Hailey, Royal Naval Reserve.

The new liner, said to be the largest passenger vessel to operate in the Pacific, is 27 feet long, 21,517 gross tonnage, and is capable of making twenty-two knots. The voyage from Yokohama breakwater to William Head quarantine station was made in nine days and two hours.

Buttonlath

Builds Better Walls at Less Cost

THERE'S the BUTTON

Means

ECONOMY
—At the Start
—In the Long Run

Saving of time, labor and material is only one of Buttonlath's many virtues. Thousands of little buttons, jutting out from the surface of this fine walling material, give the applied plaster an everlasting bond. There is never any expense for upkeep or repair of Buttonlath walls.

Requires No Wood or Metal Lath

The mortar is applied directly to Buttonlath. When Buttonlath specifications are followed the plaster will never come off. Will not warp, shrink, crack or check.

FIRE-PROOF—SOUND-PROOF
WATER-PROOF

BUTTONLATH MANUFACTURING CO.
Vernon and Boyle Aves., Los Angeles
Phones: 291-259; South 2563
Manufacturers also of the famous Peters Wallboard

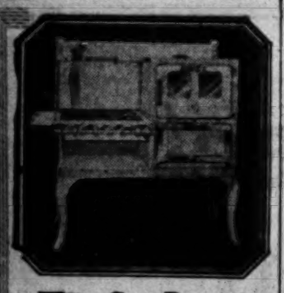

This Gas Range

Makes Meals More Delicious

It's no trouble at all to cook more palatable dishes with this wonderful gas range. The Oven Thermometer, conveniently placed on the white enamel door, enables you to get the exact temperature that makes meals so delicious.

ERIEZ Gas Ranges

are constructed of the finest materials. They are attractive, efficient and economical.

See these superior Gas Ranges at your dealer's. Be sure that you get an ERIEZ for your home.

Pacific Coast Distributors

Holbrook, Merrill and Stetson

Los Angeles San Francisco

America's Smartest Clothes

When It's Really A Good Thing That is Presented for Your Consideration It's Poor Policy to Wait Till Everybody Gets the Good Thing and Then Get It—

Better Be Among the First and Enjoy the Good Thing Right Along

Just Now in Summertime And All Through The Fall and Winter

Whipcords Are and Will Be The Craze.
Whipcords Are in Such Demand That the Mills Can't Catch Up With Orders.
Whipcords Are the Thing.
Thousands Are Now Wearing Whipcords. What'll it Be In Several Months?
Get to the Front Not to the Rear When it's a Point Of Following The Leaders In Correct Things In Men's Apparel.
Stylish Whipcords, Models for Everybody, $35, $40, $45, $50, $55.

Other Stylish Suits $25, $30 up

Stylish Straws $2.50 up

Scott Bros

White Flannel Trousers $6.50 up

425-427 South Spring St.

Open Saturdays till 9 p. m.

Ask

You cannot buy better for there's "None better."

The Original Package Cheese

for

MAC LAREN'S CHEESE

CORNS

Lift Off with Fingers

Doesn't hurt a bit! Drop a little "Freezone" on an aching corn, instantly that corn stops hurting, then shortly you lift it right off with fingers. Truly!

Your druggist sells a tiny bottle of "Freezone" for a few cents, sufficient to remove every hard corn, soft corn, or corn between the toes and the calluses, without soreness or irritation.—[Advertisement.

SOLVE THIS PUZZLE AND SEE SHOW FREE

AKTHANYR HNOMMAD

The letters above spell the name of a new leading woman with a Broadway stock playhouse. Place them in order, bring this ad with you to theater she is playing and receive one orchestra seat free for your discretion. Good starting Sunday Mat. until Wed. night.

For Constipation

Indigestion, Sick Headache, Biliousness, Bloating, Sour Stomach, Gas on the Stomach, Bad Breath or other conditions caused by clogged or irregular bowels, take

FOLEY CATHARTIC TABLETS

A wholesome and thoroughly cleansing physic—mild and gentle in action.

R. B. Bigbird, Uvalde, Ga.: "I find Foley Cathartic Tablets give me quicker relief from constipation than anything I ever tried."

Foley's Honey and Tar

SURE and QUICK Relief from COUGHS COLDS CROUP

Best for Children and Grown Persons.

make your *rental property* really modern

You may think your home is thoroughly modern, but is it—is it equipped with the improved hot water service that gives owners of instant hot water at the turn of a faucet anywhere in the house?

TROOP AUTOMATIC Water Heaters

TROOPS make property more valuable because they make homes more comfortable. The standard for years, and with many new improvements now better than ever. See for yourself. See TROOPS. They're dependable.

M. STULSAFT CO.

Appliance Row
804 SO. FLOWER STREET
Phone 821930

Odorless Gas Heat Means Health

See the Lawson Odorless

Demonstrated by Hewes & Dept. Stores

ROAD MERGER IS FEASIBLE

Thelen Outlines Southern Pacific Case

Interstate Commerce Body Can Give Order

Joint Operation Necessary, He Declares

[BY A. P. NIGHT WIRE.]

SAN FRANCISCO, June 22.—The Interstate Commerce Commission has the right to authorize joint operation of the Southern and Central Pacific Railroad systems notwithstanding the recent decision of the United States Supreme Court ordering their separation, Max Thelen, former president of the California State Railroad Commission, told a meeting of Statewide shipping and other interests held here today to discuss the unmerger situation.

The meeting was called by the California Development Association. Among those invited to attend were chambers of commerce, industrial associations, shippers and the delegates to the meeting here Monday and Tuesday of public utility commissioners in Western States which had been called to plan a solution of the separation emergency.

The development body had invited expressions of opinion on both sides of the question.

MOMENTOUS IMPORTANCE

"The question of whether the Southern Pacific and the Central Pacific shall be torn apart is of momentous importance to the people of California and the entire Pacific Coast," Thelen said.

"The Supreme Court of the United States based its decision in the unmerger case on the law as it stood in 1914, when these proceedings were begun, and in no way referred to the changes in the law subsequently made by the Federal Congress.

"The Transportation Act, enacted by Congress in 1920, directs the Interstate Commerce Commission to prepare a plan for consolidating the railroads of the United States into a small number of strong systems competing with one another on terms of equality and specially authorizes the commission to permit the consolidation of railroad systems without regard to the Sherman antitrust law or any other law, State or Federal.

"The Interstate Commerce Commission accordingly has power to authorize the operation of the Southern Pacific and the Central Pacific as a single system notwithstanding the Sherman antitrust law or the recent decision of the Supreme Court based on the law.

PUBLIC INTEREST TEST

"The test to be applied by the Interstate Commerce Commission will, in my judgment, be the public interest of the people of California and the Pacific Coast.

"What is the public interest?

"The tearing of the Central Pacific from the Southern Pacific would result in two fragmentary railroad systems trying to render the service now efficiently performed by a single unified system. Branch lines would be separated from their parent main lines. Terminals would be separated from the lines now serving them. Roundabout routes would largely be substituted for present direct lines.

"Up and down the San Joaquin and the Sacramento valleys, also between other points in California and between points in California and neighboring States, two and three-line hauls would be substituted for the present single-line haul. Every passenger and every shipper of freight knows what that would mean in inconvenience, delays and deterioration of service.

NO RATE REDUCTIONS

The unmerging would not reduce rates, either local or transcontinental. If any change in rates should result, it would be an increase, and not a decrease, because two-line hauls are more expensive than one-line hauls and also because of the duplicate operating expenses and the enormous duplicate investments which would necessarily be made by these railroads in branch lines, main lines, shops, terminal facilities, rolling stock and other property in an effort to bind up the gashes caused by the dismemberment of the present single system.

"The acquisition of the Central Pacific by the Union Pacific would give to the Union Pacific a dominant position which would prevent competition on terms of equality with the Santa Fe, the Western Pacific and what would be left of the Southern Pacific. The best interests of California require that all of these three railroads be kept strong, with a fair chance to compete.

COMPETITION NEEDED

"Instead of having the Union Pacific at Portland, the Union Pacific at San Francisco and the Union Pacific at Los Angeles, it would be far better for the people of California and the Pacific Coast to keep the Southern Pacific in a strong position to compete on transcontinental business through the Ogden gateway.

"The tearing away of the Central Pacific would be a terrific blow to the Southern Pacific. The Southern Pacific would lose practically all of its deciduous fruit business, a large part of the citrus and dried fruit traffic, and, in a word, practically all of its transcontinental business of Northern and Central California and Oregon.

"It would have taken away from it many of its most profitable feeders in California. It could not hope, with its long swing to the South, to Galveston and New Orleans to compete successfully on any substantial amount of transcontinental, business except that to and from Southern California. As to that business the position of the Southern Pacific has already been weakened since 1914 by the opening of the Panama Canal and the entry of the Union Pacific into Los Angeles.

PUBLIC CALAMITY

"The best interests of California imperatively require that the Southern Pacific be kept in a strong position. Southern California needs the continued help of the Southern Pacific in maintaining, at a huge annual loss, the wonderful system of the Pacific Electric. All of California, north, central and south, require that this railroad be kept in a position to compete strongly on local and transcontinental tariffs.

"The dismemberment of the Southern Pacific system would be a public calamity to the people of California. The press, civic and commercial organizations and every public agency in the State should unite in firm insistence that the Southern Pacific system be kept intact. In this way shall we best serve the public interest."

NECK BROKEN; HE STILL LIVES

Georgia Man Injured in Dive Has a Chance to Get Better

[BY A. P. NIGHT WIRE.]

COLUMBUS (Ga.) June 22.—Although S. L. Smith lies in the city hospital here with his neck broken in two places as the result of a dive into a shallow swimming pool, physicians believe he has a chance of recovery. The accident occurred Sunday night, and after Smith lived for 36 hours surgeons decided on an operation. Shattered bones were lifted from the spinal cord, and other parts removed.

Embezzlement Charge Placed Against Dealer

[EXCLUSIVE DISPATCH.]

ONTARIO, June 22.—Said to have collected more than $12,000 in Ontario and Upland on alleged Mexican land deals, Charles J. Stickney, said to be the son of a wealthy St. Paul (Minn.) man, was at liberty today on $2000 cash bail following his arraignment on a charge of embezzling $1000 from H. J. Koster, prominent Upland building contractor.

On Mr. Koster's complaint, Stickney was arrested in Los Angeles and taken to the San Bernardino County Jail to await arraignment. At the hearing, Stickney indignantly denied the charges against him. He admitted the Mexican land deals, but declared them genuine.

According to his story to the authorities, Mr. Koster gave the promoter $3000 to invest, and that Stickney kept $1000, explaining that he was "temporarily broke." He now accuses Stickney of embezzling the money. The date for the preliminary hearing has not been set.

ROUGH RIDERS TO HOLD CELEBRATION

ARIZONA MEMBERS OF FAMOUS ORGANIZATION PREPARING

[EXCLUSIVE DISPATCH.]

DOUGLAS (Ariz.) June 22.—Members of Roosevelt's Rough Riders, the First United States Volunteer Cavalry, are preparing a celebration of the anniversary of the battle of Las Guasimas, which occurred near Santiago, Cuba, June 24, 1898. This was the first engagement in which the United States Army participated in Cuba, when the Rough Riders climbed the hill back of Siboney and made a frontal attack upon 3500 Spaniards, intrenched in fortifications that were called the key to Santiago. At the same time dismounted squadrons of the First and Tenth Cavalry assaulted the left of the Spanish line, though only about 1000 American soldiers in all were in the three subdivisions. The Spaniards were driven back with heavy loss, the wounded being taken away and about fifty of the dead left on the ground. The Americans lost sixteen killed, including Capt. Capron, and had about fifty wounded.

Douglas and Bisbee probably contain more Rough Riders than any other cities of the Southwest, nearly all of them belonging to Troop B, of which the captain was James H. McClintock, now of Phoenix. The first lieutenant was George B. Wilcox, now of Bisbee, the second lieutenant Thomas Ryanning, now warden of the State penitentiary at Florence, and the first sergeant W. A. Davidson, now in Ajo. Gen. John C. Greenway, general manager of the Calumet and Arizona, was a lieutenant in a New Mexican organization of Rough Riders and participated in the same engagement. The major of the Arizona squadron was Alex O. Brodie, later Governor of Arizona.

SOUTHERN PACIFIC REPORTS FINANCES

[BY A. P. DAY WIRE.]

SAN FRANCISCO, June 22.—The net revenue of the Southern Pacific company from railroad operation in the five months ending with May were $21,024,017, or an increase of $2,996,698 over tht same period in 1921, according to a statement issued today by the company. The net railway operating income for the period was $12,047,825, an increase of $1,869,120 over the parallel 1921 period. The income is derived after subtracting taxes, uncollectible revenues and equipment and joint facility rents from the revenue.

The May revenue from the same class of operation was $5,415,124, an increase of $2,106,940 over May, 1921. The May income was $3,656,066, an increase of $1,893,839.

TWO MEN BURIED IN IRRIGATION DITCH

[BY A. P. DAY WIRE.]

WOODLAND, June 22. — The bodies of E. S. Barnes, a contractor, and Clinton Moon, rancher, were recovered early today from an excavation on Moon's ranch near here, where they were entombed late yesterday.

The men had dug a sixteen-foot ditch in order to repair the intake pipe to an irrigation pump. Their failure to use timbers to hold the sides of the ditch is believed to have caused the tragedy.

SEEKS TO PROVE FRAUD CHARGE

Federal Attorney Will Ask for Indictments

Suspects Conspiracy in Property Sale

Burke Believes Evidence is Sufficient

When the Federal grand jury convenes this morning, U. S. Atty. Burke will go before that body to make a statement that may lead to immediate action for the prosecution of the case against Ben Sugarman and Dan Ike, and Joe Greenburg, charged with conspiring to commit fraud in connection with the public sale of government property at Camp Kearney, Mr. Burke said yesterday.

The trio were taken into custody on March 21 and each gave bond in the sum of $10,000 furnished by a local surety company. The hearing was set by U. S. Commissioner Long for April 26, but it did not take place, and on May 26, the case went off on motion of Asst. U. S. Atty. Herron, to be reset. So far as the Commissioner's office is concerned, that is the end of the narrative. Meanwhile the defendants are at liberty.

NO INDICTMENT

One day was spent by the present Federal grand jury hearing the testimony against the men, but it is understood that enough has not been secured to warrant an indictment. U. S. Atty. Burke is authority for the statement that there is sufficient evidence to be had to warrant the indictment, and it is probable that the whole matter will be relegated to the new Federal grand jury, to convene about the middle of July.

When the accused were taken into custody and arraigned before Commissioner Long, a communication was sent to Atty-Gen. Daugherty for instructions in regard to the matter, but no reply has been received to the communication, it is stated.

OFFICERS INVOLVED

It is possible the case will be consolidated for prosecution under the control of the battery of attorneys retained by the Attorney-General to ferret out the war frauds, a bit of machinery that is not yet in motion, and for which Congress has appropriated $500,000.

Although at the time of the arrest, the names of several officers of the Army were mentioned in connection with the case, no investigation has followed, although there is a well-established rumor that the War Department proposes moving against these officers by court martial.

RED LOCKS SAVE BOY GOTHAM JAIL TERM

LOS ANGELES YOUTH ARRESTED FOR VAGRANCY IS TO GET LENIENCY

[EXCLUSIVE DISPATCH.]

NEW YORK, June 22.—His hair saved Russell McCormick, aged 19, whose home at present is anywhere he hangs his hat, when arraigned before Magistrate Levine in West Side court today, charged with vagrancy.

Russell hails from Los Angeles. He arrived in New York Thursday after walking most of the way across the continent. Occasionally a motorist, attracted by his extremely red thatch, would give him a ride.

Detective Burke, himself redhaired, arrested the boy when McCormick asked him for a quarter. He told the officer that he left the Coast because people continually referred to his hair.

"If I sent you to jail that hair of yours might set the place on fire and there would be a general delivery," remarked Magistrate Levine when McCormick pleaded guilty.

"I'll hold your case until Monday and try to place you in a safe place."

CHAMBERLAIN'S COLIC AND DIARRHOEA REMEDY

FOR THE RELIEF OF Pain in the Stomach and Bowels. Intestinal Cramp COLIC, DIARRHOEA

- SOLD EVERYWHERE -

Auction Sales

To Be Conducted by Members of Los Angeles Auctioneers' Association. The Times is the Official and Exclusive Newspaper Advertising Medium for the Association.

Today 10 a. m.

Big Furniture Auction

1040 West 16th St.

Beautiful household furnishings, moved in from Lyons Storage — MUST BE SOLD.

Everything Complete for the Home

West 16th to Union or take West 16th car.

C. H. O'Connor & Son, Auctioneers

626 New Pantages Bldg. (Where 7th Crosses Hill)

Phone 820-451

Dance to—

Today's Most Popular Hits

Where the Volga Flows — Fox-Trot — Frank Westphal and His Rainbo Orchestra — A-3912 — 75c

Birdie — Fox-Trot — Frank Westphal and His Rainbo Orchestra

Some Sunny Day — Fox-Trot — Ray Miller and His Orchestra — A-3913 — 75c

Georgia — Fox-Trot — Ray Miller and His Orchestra

Stumbling — Fox-Trot — Ray Miller and His Orchestra — A-3911 — 75c

Who Tied the Can on the Old Dog's Tail? — Fox-Trot — The Columbians

In Blue Bird Land — Fox-Trot — Paul Biese's Orchestra — A-3910 — 75c

I Want You from *Marjolaine* — Fox-Trot — Ray Miller and His Orchestra

Ask any Columbia dealer to play these records for you. You'll know then why Columbia leads in dance music.

Columbia Records

Columbia Graphophone Company, New York

Los Angeles Times *AGAIN First in America*

—Advertising compilations for first 4 months of 1922 show that THE TIMES has exceeded all other daily, weekly or monthly publications in the United States.

National Advertising Score

Total volume of advertising, stated in agate lines, carried by the leading newspaper in each city named, from January 1 to April 30, 1922.

LOS ANGELES TIMES	8,808,594
Chicago Tribune	8,432,548
New York Times	7,998,606
Detroit News	7,911,960
Washington Star	7,071,810
St. Louis Post-Dispatch	6,592,530
Columbus Dispatch	6,353,600
Philadelphia Inquirer	5,712,900
St. Paul Pioneer Press-Dispatch	5,581,506
Cleveland Plain Dealer	5,442,000
Milwaukee Journal	5,278,770
New Orleans Times-Picayune	4,983,840
Indianapolis News	4,950,267
San Francisco Examiner	4,842,838
Baltimore Sun	4,665,742
Oakland Tribune	4,532,112
Minneapolis Journal	4,499,275
Denver Post	4,481,736
Boston Globe	4,120,843
Birmingham News	4,057,662
Seattle Times	3,995,700
Buffalo News	3,968,910
Cincinnati Times-Star	3,864,700
Providence Bulletin	3,746,660
Omaha World-Herald	3,994,650
Louisville Courier-Journal	2,827,310

Many a Home Is Furnished

by means of the bargains advertised in Times' Want-Ads—a table here, a set there, will find a daily change of offerings, ranging from single pieces up to the complete furnishings of a home.

Times Prize

$16,500 Wilshire Crest Home Built by Meyer & Holler (Milwaukee Bldg. Co.)

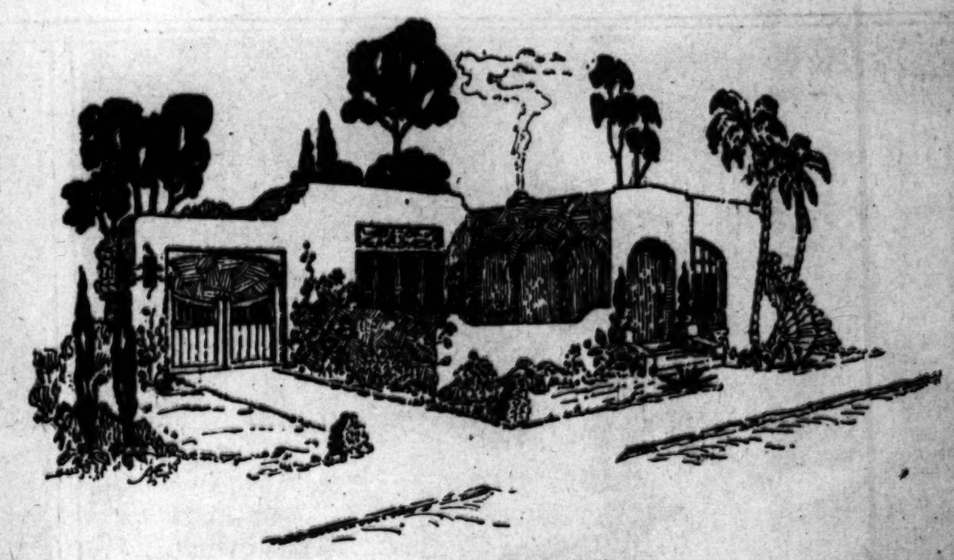

$8000 Bungalow

West Hollywood Tract—Western Construction Co., Builders Beverly Hills Nursery, Landscape Artists

Better Than Buying a Home--- Win One of These---FREE!

Complete List of Prizes

$16,500—Wilshire Crest Home

8,000—Spanish Bungalow

4,300—Lincoln automobile

3,695—Marmon automobile

3,775—National automobile

3,650—Stearns-Knight automobile

2,525—Paige automobile

2,425—Lexington Thoroughbred

2,185—Kissel automobile

1,985—Oldsmobile automobile

1,975—Westcott automobile

1,945—Stephens Sallent Six

1,900—Auburn Beauty Six

1,895—Haynes

1,885—Chandler

1,785—Liberty Cavalier

1,650—Nash

1,485—Hupmobile

1,365—Oakland

1,095—Dort

1,095—Gardner

1,070—Maxwell

3,000—20 Diamond Rings at $150

2,000—20 Talking Machines at $100

1,000—20 Gold Watches at $50

$72,995—The Times Campaign Prizes

A beautiful $16,500 Home as designed above, or an $8000 Spanish Bungalow, both of which will be especially built for the Los Angeles Times. The first named house will go to the man or woman who secure the highest number of votes in the Times $70,000 Prize Campaign. The $8000 Spanish Bungalow will go to the man or woman who receives the next highest number of votes in the Campaign. What an opportunity to acquire a wonderful home of your own---without expense. All that is modern and desirable in homes will be embodied in these two beautiful houses. Both the house and the bungalow will have every modern convenience, with the most advanced ideas in electrical equipment. No expense will be spared to make these houses ideal in every respect. It is the opportunity of your life to own just the type of home you have always wanted. The $16,500 House will be erected in Wilshire Crest. The $8000 Spanish Bungalow is to be built in West Hollywood Tract, of which Martin T. Hildinger Co. is the Selling Agent. These are two of the most attractive of the new residence districts in Los Angeles, and each offered special advantages for the particular type of house that was desired.

YOU can move into this $16,500 home, or this delightful $8000 Spanish Bungalow. They are two of the most valuable prizes offered in

The Times $70,000 Prize Campaign

$16,500 Home, $8000 Bungalow, 20 Automobiles, Other Valuable Prizes—Free.

Enter this big race today. It's the race of Fortune. There are plenty of prizes in addition to the two beautiful Homes and the 20 splendid automobiles. All you need to win one of the Homes, or an Automobile, is VOTES—given on subscriptions to The Times, which you can secure among your friends and acquaintances in your spare time. No subscription money will be refunded after votes are issued.

It's lots of fun—and it PAYS! The campaign is just starting. It continues until September 2—and then comes the gigantic prize distribution. Do YOU want that beautiful House? Do YOU want that charming Bungalow? Do you WANT one of the twenty costly automobiles listed on this page? Or will you let someone else acquire the prize that would have been yours?

Don't delay. Send in the Nomination Blank today, or bring it personally to the Campaign Department on the 2nd Floor of The Times Building at 1st & Broadway. You will then receive full particulars and everything necessary to start your campaign for votes. Let your winning ways reward you!

Use This Blank To Start

Put your own name and address on the Nomination blank, and mail or bring it to the Campaign Department of the Los Angeles Times, 2nd Floor Times Bldg. It entitles you to 2000 votes to start, and will bring you full particulars about this wonderful campaign, with everything necessary to start getting votes. Don't delay another minute—use this Blank NOW.

NOMINATION BLANK

Good for 2000 Votes

Please nominate .....

As a candidate in The Los Angeles Times' $70,000 Prize Campaign.

Street and No. .....

Town or City ..... District No. .....

Signed .....

Address .....

This coupon will count 2000 free votes when properly filled out and sent to the campaign manager on or before the expiration date. Only one of these coupons will be credited to each candidate.

FIRST SUBSCRIPTION COUPON

Good for

10,000 EXTRA VOTES

Return this coupon to the Campaign Manager, The Los Angeles Times, with your first subscription payment, either old or new, of 3 months or longer and you will receive 10,000 votes in addition to the regular votes according to the regular schedule.

Name of Subscriber .....

Address .....

Candidate's Name .....

Dist. No. ..... Amt. Enc. $..... (Old or New)

This coupon accompanied by the nomination blank and your first subscription will start you in the race with more than 12,000 votes. Only one of these coupons will be credited to each candidate.

MEN, WOMEN AND THINGS IN THE WORLD'S NEWS

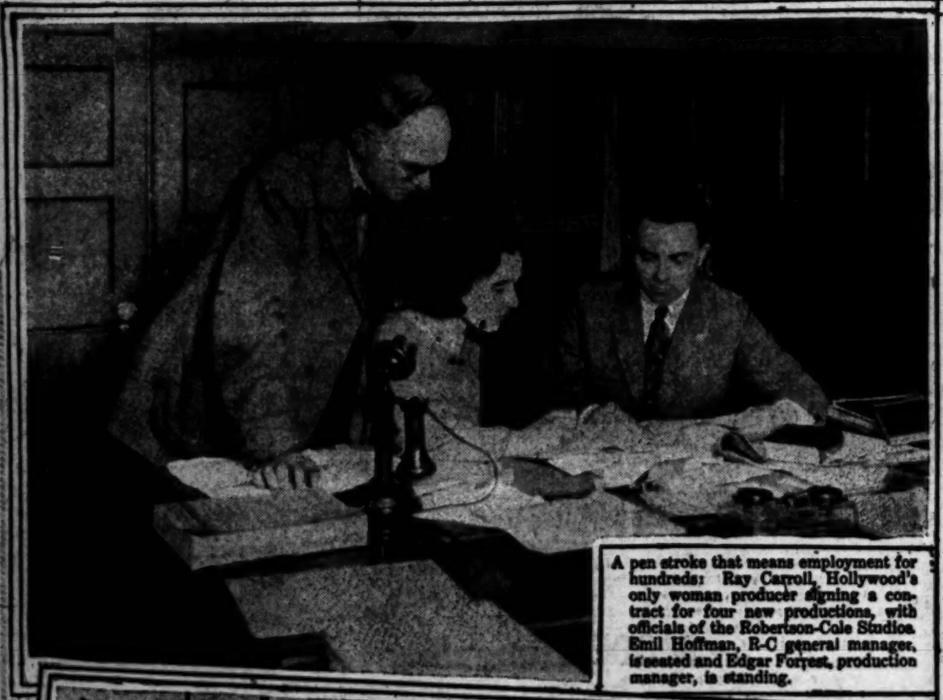

A pen stroke that means employment for hundreds: Ray Carroll, Hollywood's only woman producer signing a contract for four new productions, with officials of the Robertson-Cole Studios. Emil Hoffman, R-C general manager, is seated and Edgar Forrest, production manager, is standing.

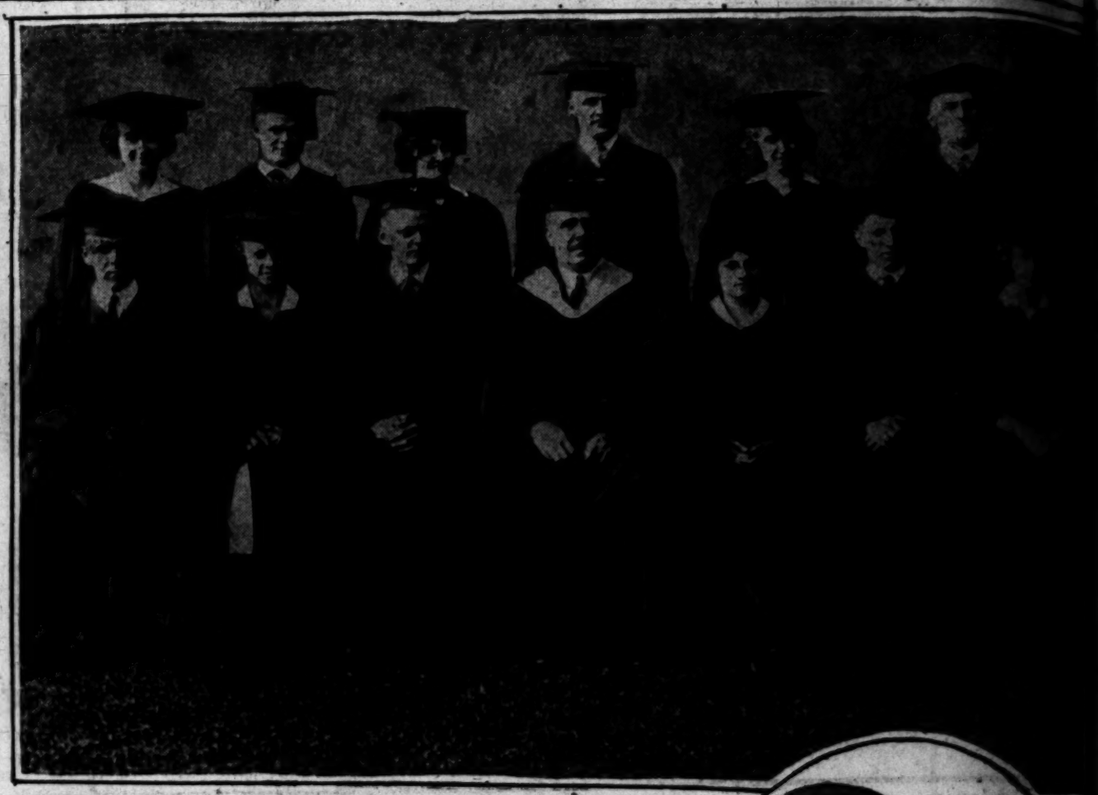

One of the most remarkable graduating classes in the history of American education, that of Gallaudet College, the only institution of its kind in the world where the students are all deaf and dumb. Normal orators at their commencement delivered their addresses, the students read their lips and caught every word.

Averne, Long Island, New York, as it looked after the recent fire which practically demolished the town.

Congressman Merrill Moores of Indiana, who is the arch-champion of bachelorhood in Washington. He believes most men's careers have been spoiled by marriage.

John A. Kelly, formerly known on two continents as "Hand-riding Kelly," famous steeplechase jockey -hand-riding because he depended on his grip rather than a whip to control a horse'-is now running for the Assembly in the Sixty-fourth District. He has lived in Los Angeles for fifteen years.

President Harding lauding the service of Francis Scott Key at the dedication of a monument to the author of the "Star Spangled Banner" at Baltimore.

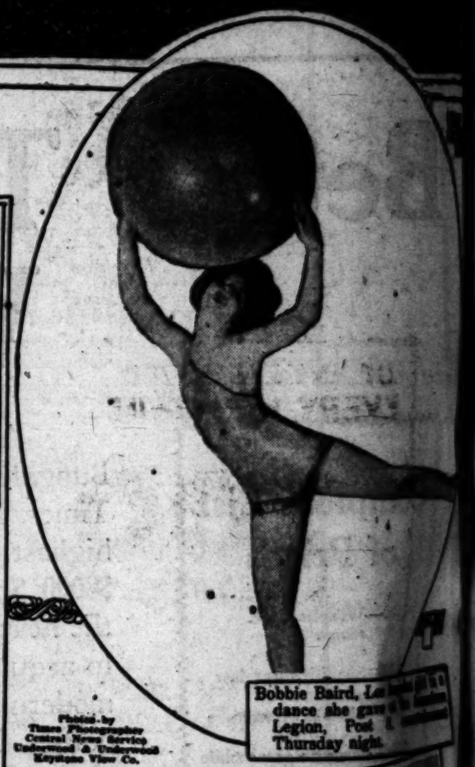

Photos by Times Photographer, Central News Service, Universal & Underwood, Keystone View Co.

Bobbie Baird, Los [illegible] dance she gave [illegible] Legion, Post [illegible] Thursday night.

A new helicopter plane that will rise ten feet vertically at the take-off, invented by H. A. Berliner of Washington. He predicts airplanes that can ascend from skyscraper roofs.

The Temple Baptist Choir, Emory Foster, director, which has become one of California's most noted musical organizations, and which is now receiving wide influence by appearing before other than church assemblages. [illegible] engaged the choir to sing in his theater.

bbie Baird, Los Angeles girl is a
lance she gave at the American
Legion, Post 8, entertainment
Thursday night.

ch has become one of Southern
d which is now extending its in-
ssemblages. Sid Grauman has

They are yours!

100 Stores

Sam Seelig Company on Saturday, June 24th

OPENS STORE NO. 98—5015 YORK BLVD.
STORE NO. 99—435 EAGLE ROCK AVENUE
STORE NO. 100—AVENUE 59 and PASADENA AVE.

The opening of this 100th store is the consummation of eleven and one-half years of fair dealing, honest business methods, and the earnest endeavor to serve the public—not some of the time—but all of the time with promptness, never-ending courtesy and undeviating integrity.

The 100 Stores have been built on the firm foundation of YOUR CONFIDENCE in the Sam Seelig Company's efforts to serve you with the best of Quality Foods at the lowest possible prices. They have been maintained upon the principle that your CONFIDENCE AND GOOD WILL are worth more to the Sam Seelig Company than any unjustified profits could possibly be.

Sam Seelig Stores have been and always will be your guarantee of quality. They have been and always will be your guarantee of economy. They have been and always will be your guarantee of service

THESE 100 STORES ARE YOURS. THEY ARE IN YOUR NEIGHBORHOOD TO SERVE YOU AND SAVE FOR YOU. THEY ARE FOR YOU TO USE IN ANY WAY THAT WILL CONVENIENCE AND AID YOU. BY SERVING YOU THRU THESE 100 STORES TO THE BEST OF OUR ABILITY, IN THAT WAY CAN THE SAM SEELIG COMPANY BEST SHOW ITS APPRECIATION OF YOUR CONFIDENCE AND PATRONAGE.

Our 100th Store Opening Day Special

—We have selected OAK GLEN BUTTER as the one food that is essential to every meal—for it typifies the utmost in Quality, Freshness and Uniformity—and the saving, as you will readily recognize, is individualized by SAM SEELIG'S characteristically LOW PRICE.

SPREADING EVERYWHERE

Oak Glen Butter 42c lb.

This Price Good Friday and Saturday

OF INTEREST TO EVERY HOUSEWIFE — 100 STORES — YOUR GUARANTEE OF INCOMPARABLE SERVICE

OF INTEREST TO EVERY HOUSEWIFE — 100 STORES — YOUR GUARANTEE OF ECONOMY

OF INTEREST TO EVERY HOUSEWIFE — 100 STORES — YOUR DOLLAR IS WORTH MORE—

OF INTEREST TO EVERY HOUSEWIFE — 100 STORES — YOUR GUARANTEE OF SATISFACTION

OF INTEREST TO EVERY HOUSEWIFE — 100 STORES

100 STORES NOW

SAM SEELIG CO.

"Cash is King"

CALIFORNIA'S LEADING GROCER

100 STORES NOW

Eleven and One-Half Years OLD — 100 Big Stores

535 West Seventh Street
602 South Main Street
251 South Spring Street
2106 East First Street
4301 Moneta Avenue
4016 East First Street
2600 Central Avenue
2728 West 54th Street
4002 Stephenson Ave.
203 Pacific Blvd., Huntington Park
2600 Sunset Blvd.
7503 Sunset Blvd.
1100 North Western Avenue
1902 West Adams
2120 Brooklyn Avenue
910 West Seventh Street

1422 Third St., Santa Monica, Cal.
170 South Western Avenue
7903 Santa Monica Blvd.
3923 West Tenth Street
2108 West Seventh Street
843 South Spring Street
2900 N. Main Street
1920 E. Manchester, Graham Station
292 West 6th St., San Pedro, Cal.
2777 West Pico Street
Western and Narbonne, Lomita, Cal.
Riverside Drive and Baker Street, Bell, Cal.

135 N. Brand Blvd., Glendale, Cal.
106 N. Commercial, Inglewood, Cal.
1325 Palmetto Street, Wholesale
3942 E. 4th St., Long Beach, Cal.
1538 E. 4th St., Long Beach, Cal.
6650 Washington Blvd., Culver City, Cal.
3507 Sunset Blvd.
5066 Sunset Blvd.
3104 E. Anaheim, Long Beach, Cal.
5325 Denker Ave.
6305 Compton Ave.
2882 West Ninth Street
200 American Ave., Long Beach

125 W. Broadway, Long Beach
6326 Pasadena Ave.
1436 West Tenth Street
2102 West Jefferson Street
101 S. Central, Eagle Rock City, Cal.
103 W. White Oak, Monrovia, Cal.
1060 South Main Street
1813 Glendale Blvd., Edendale, Cal.
153 Main Street, Compton, Cal.
855 East Colorado, Pasadena, Cal.
1741 Florence Avenue
4204 Beverly Blvd.
2325 West Pico Street

904 Fair Oaks, South Pasadena, Cal.
2602 Pasadena Avenue
Hollywood and Orange Drive
5905 South Vermont Avenue
115 Pier Avenue, Ocean Park, Cal.
1170 West Jefferson Street
Santa Monica and Vermont Aves.
1736 West Main St., Alhambra, Cal.
1055 West Sixth Street
745 Pine St., Long Beach, Cal.
39th and Normandie
1479 East 22nd Street
1128 South Western Avenue
5202 West Adams

2168 West 16th Street
590 South Fair Oaks, Pasadena, Cal.
16th St. and Vermont Ave.
Second and Fremont Streets
Temple and Edgeware,
1276 Temple St.
359 Santa Monica Blvd., Sawtelle, Cal.
Vernon and Wall
Washington and Arlington Sts.
1332 Bronson Avenue
308 W. Main St., El Monte, Cal.
Third and Main Streets, Alhambra, Cal.
705 Venice Blvd., Venice, Cal.
5015 York Blvd.
435 Eagle Rock Avenue
Avenue 59 and Pasadena Avenue

ANCIENT OAKS ARE DOOMED

Modern Civilization Kills Off Old Trees

Poison and Diseases from Oil, Cement and Tar

Acorns Should be Planted to Preserve Scenery

[BY A. P. DAY WIRE.]

STANFORD UNIVERSITY, June 22.—Advancing civilization is bringing death to the hardy old oak trees which dot the Central California coast counties and which have figured in the State's colorful history, according to Dr. George J. Pierce, professor of botany and plant physiology at Stanford University.

California always has had its oaks and the Spanish name for the tree. "Encina" is a common name in the State. Even the city of Oakland gained its name from the fact that on its site were many oak trees.

Recently when the oaks in this section showed signs of dying, a "Save the Oaks" campaign was launched. Dr. Pierce was consulted and said that while the old oaks could not live, young native oaks could be set out and in a few years would be large enough to preserve the character of the scenery. Oaks grow rapidly and a tree planted from an acorn here in 1905, he said, is now of good size.

"A majority of the older oak trees are doomed," Dr. Pierce said. "Only the inner bark and the outer wood are sound—the rest is hopelessly diseased.

"The oaks are not able under modern conditions to resist the ravages of diseases which attack the wood. With the spread of urban conditions, the trees are forced to fight unnatural odds. Drought, suffocation and poison gases are the enemies which attack the trees when the ground around them is surfaced with cement, asphalt or oil.

"The sewer, leakage from which would normally act as fertilizer, becomes a menace when an impenetrable surface makes the escape of gases impossible. The air is shut out from above and the poison shut in. This combination weakens the tree's resistance to disease. In addition to this, water is either prevented from reaching the roots at all or is poured in through a small aperture around the trunk in such quantity that the tree is drowned.

"If a young sapling were put in wherever an old tree dies or is taken out, it would soon be large enough to preserve the character of the scenery. The young trees will be able to adapt themselves to the changed conditions under which they must live as the old trees were unable to do."

COST OF LIVING STILL GOES UP

Increase of One-Tenth of One Per Cent in Month Noted

[BY A. P. NIGHT WIRE.]

NEW YORK, June 22. — The cost of living for American wage earners increased one-tenth of 1 per cent in the month ending May 15, making the index 154.9 or 54.9 per cent above the July, 1914, figure, and 24.3 per cent below the peak of July, 1920. The National Industrial Conference Board, a manufacturers' statistical body, announcing the figures today, attributed the increase to a rise in clothing prices.

PRESIDENT OF CHINA HAS DISAPPEARED

[BY CABLE AND ASSOCIATED PRESS.]

SHANGHAI (China) June 22.—Sun Yat Sen, the President without a republic, has disappeared, according to advices received from the south by Chinese circles here.

An unconfirmed message from the Canton region stated that when Sun's naval forces deserted him, he fled the scene of his defeat and now is making his way toward Shanghai by an undisclosed route.

From Chinese sources in the south also comes the report that Wu Ting Fang, formerly Sun's foreign Minister and at one time Chinese Minister to Washington, has refused the post of Civil Governor of Kwangtung Province offered him by Gen. Cheng Cheung Ming, conqueror of Canton.

The last definite news of Sun Yat Sen came in a dispatch from Peking several days ago recording his flight from Canton when that city was captured by Chen Cheung Ming. Since then the rumor has had him aboard one of his cruisers bombarding Canton, fleeing from Canton to Shanghai and held a prisoner by the United China forces.

JAP PRIVY COUNCIL RATIFIES TREATY

[BY CABLE AND ASSOCIATED PRESS.]

TOKIO, June 22.—The Yap treaty with the United States was approved by the Privy Council and Japanese Prince Regent yesterday. The treaty fixes the rights of each nation in the island which is under Japanese mandate.

MIDDLE WEST NEWS IN BRIEF

[EXCLUSIVE DISPATCH.]

DENVER, June 22. — Wilbur Cannon, State Drug and Pure Food Commissioner, and for many years a prominent figure in Republican State affairs, is dead.

Woodruff W. Wharton, aged 62 years, extractor of titles here, and prominent politician, was found dead in his home.

DES MOINES

DES MOINES, June 22. — Unemployment conditions in the State are gradually improving, slightly over 1 per cent more persons being employed during May than in April, according to A. L. Urick, State Labor Commissioner.

Thousands of heads of cabbages at Hanford were destroyed by a heavy hailstorm. The icy shrapnel, in chunks five inches long, cut the cabbages to pieces, broke windows in greenhouses and cut through the tops of motor cars.

A general campaign to enforce a minimum wage of 50 cents an hour for laborers, both union and non-union, is to be waged aggressively in Sioux City in the immediate future.

Mrs. Louise Hasse, aged 86 years, died in Sioux City (Neb.,) where she has resided for fifty-five years. She and her husband, who did missionary work among the Indians in early days, lived seventy-five years in the same house in the Nebraska town until the death of the husband, two years ago.

INDIANAPOLIS

INDIANAPOLIS, June 22.—Indiana manufacturers report steady gains in sales, a large gain in operations as compared with January, and a big increase over June business of a year ago.

Mayor Lew Shank and about 400 citizens of Indianapolis inspected the $2,000,000 artificial lake being constructed in Decatur, Ill., as a step toward arousing public interest in a proposal for a large artificial lake for Indianapolis.

Prosecutor Paul Beckett of Richmond intimated today that the closing of the Dickinson Trust Company a few months ago, after $650,000 worth of undesirable securities had been found in its assets, would be investigated by the grand jury.

OMAHA

OMAHA, June 22.—Russell Condon, construction contractor and a resident of Omaha for thirty-five years, is dead, aged 52 years.

Mary Marston Kinsey was elected treasurer of the National Association of Altrusa, Woman Rotarians, at the national convention at Louisville.

Potato growers in the vicinity of Kearney, whose fields are irrigated, are elated at the prospects of an estimated yield of 500,000 bushels. The cabbage, injured by the Harlequin bug, will be below normal.

Bert Perry, aged 50 yedrs, is under arrest at Red Cloud, charged with shooting with intent to kill Mr. and Mrs. Samuel Heaton at their farm near the State line southwest of Inavale.

DETROIT

DETROIT, June 22.—Mrs. Margaret Van Buskirk, aged 60 years, was one of the graduates at the Western State Normal College at Kalamazoo. Three of her children, one superintendent of Kalamazoo, another an English professor, and the third the mother of five children, greeted her after she received her diploma.

Grand Rapids Lodge of Elks is completing plans for the addition of another story to its temple, which has become inadequate. The new floor will be devoted entirely to club features.

The thirty-ninth annual assembly of the Spiritualists of the United States and Canada will be held in Vicksburg from July 30 to August 20.

The last of the lumber towns of Clare county is doomed. The Pere Marquette Railroad is tearing up its tracks to Leota, famous in the lumberjack days of forty years ago.

AKRON

AKRON, June 22.—After twenty-two years' service with the American Hard Rubber Company and thirty years' residence in the city, E. E. Tanner, production manager of the company, will leave for New York this week, to become general production manager of the company.

Gov. Davis will step from public office at noon January 8 into the presidency of a new bank in Cleveland—the Ohio Trust Company—it was announced at the executive offices in Cleveland.

"As far as I am concerned, I will not interfere with dancing Sunday. I will look over the situation next week, however, and decide what is to be done. I have been surprised at the number of requests that Sunday dancing go on."

KANSAS CITY

KANSAS CITY, June 22. — Approximately 1500 miners have gone back to work in the Kansas coal fields, according to reports received by Gov. Allen today. The Governor said this insures the State against any shortage of coal for threshing.

Chinch bugs, Hessian flies and hot weather of the last three days of last week have cost Sedgwick county farmers at least $350,000, according to E. J. Macey, county fair agent.

Bids have been asked for the erection of hangars and other buildings on what is to be Kansas City's new flying field, which is to be one of the largest and most up-to-date airdromes in the country.

MILWAUKEE

MILWAUKEE, June 22.—In an effort to reduce the number of automobile accidents occurring on the Neenah-Oshkosh concrete road, a broad black line has been painted down the center of the road. Autoists are warned to keep to the right of the line. More accidents have occurred so far this season than ever before.

Kenosha Masons are planning the erection of a $250,000 temple, to be started probably in September. The site has been purchased and more than $75,000 has been pledged toward the building fund.

The demand for common labor in Wisconsin is generally in excess of the supply, both the industrial commission and the highway department report. This last month has shown a tightening of the labor market, with practically no unemployment.

ST. PAUL

ST. PAUL, June 22.—Aroused at reports of highway robberies perpetrated in St. Paul, Chief of Police Frank W. Sommer has ordered a general clean-up of criminals, instructing detectives to patrol the street and round up every suspect in the city.

With fifty vigilantes working under direction of the safety subdivision of the St. Paul Association, in co-operation with motorcycle policemen, speeders and violators of other traffic laws were so curbed that St. Paul's second "safety Sunday" passed with only two minor accidents reported.

The Hessian fly is getting into the rye fields in the vicinity of St. James, and will cause at least a 10 per cent loss to the farmers, according to Lloyd Hudson, county agent.

Jack O'Judgment

By Edgar Wallace

SYNOPSIS OF PREVIOUS INSTALLMENTS

"Tiger" Gregory, an Oxford man who "went to the bad" through drugs, is murdered at the order of Col. Dan Boundary, leader of a blackmailing gang, who immediately thereafter finds himself frustrated at every turn by a stranger, masked foe calling himself "Jack o' Judgment." Boundary baffles detective protection, but Stafford King, Scotland Yard detective and right-hand man to Commissioner Sir Stanley Baltock, laughs at him. Boundary learns that Stafford King is in love with Maisie White, daughter of one of the gang, and he at once demands that the girl marry Pinto Silva, another gang member, who has long courted her in vain. She refuses. Soon after, Boundary is revealed by King. The case hinges on the testimony of one Hanson, former valet of Boundary. As he is about to tell all, he falls over dead, poisoned. Boundary goes free. He soon has a Yorkshire mill-owner named Crotin in his net. He proposes that Crotin sell his mill, worth 200,000 pounds, for 20,000, on threat of revealing a secret bigamous marriage. Crotin is about to sign a transfer when Jack o' Judgment appears, snatches the papers and escapes with Crotin. Boundary learns that Maisie White has been spying on him, and arranges with Philloccle, a white slaver, to have her shipped to South America. Maisie is abducted and kept in a manor in an obscure part of London. Boundary then hires Raoul, a French Apache, to kill Maisie's father, who has threatened to expose the gang. After the crime Jack o' Judgment captures Raoul and executes him by hanging in a vacant house. The mysterious avenger then rescues Maisie and brings her home, exacting her promise not to reveal where she had been held or by whom. Boundary, to dispel the fear that has gripped his gang, decides on a big coup. He learns that the wife of Crotin has just inherited a vast fortune, and sends Pinto Silva to Yorkshire. Maisie White learns of Pinto's leaving. Pinto, dining with Crotin and Lady Sybil, his wife, quickly reveals his purpose to the millowner.

Pinto nodded.

"Then run along now," said Lady Sybil. "And when you've finished talking, come back to me, Mr. de Silva. I want to know something about your charitable organizations in Portugal."

Pinto followed the other at a distance, saw him enter the big room and switch on the lights, and followed, closing the door behind him.

Mr. Crotin's library was the most comfortable room in the house. It was lighted by French windows which opened to a small terrace. Long, red velvet curtains were drawn, and a little fire crackled on the hearth.

When the door closed Crotin turned upon his guest. "Now," he said harshly, "what's your proposition? Make it a reasonable sum and I'll pay you."

Chapter XXVI

THE SOLDIER WHO FOLLOWED

In the train which had carried Pinto Silva to Huddersfield were one or two remarkable passengers, and it was not a coincidence that they did not meet. In a third-class carriage at the far end of the train was a soldier who carried a kit bag and who whiled away the journey by reading a seemingly endless collection of magazines.

He got out at Huddersfield, too, and Pinto might, and probably did, see him as he passed through the barrier. The soldier left his kit bag at the cloak room and eventually became one of the two dozen people who patronized Lady Sybil's bazaar on that afternoon.

When Lady Sybil and her guest had entered her car and were driven away to Mill Hall, the soldier had been loitering near the entrance, and a few minutes later he was following the party in a taxicab which had been waiting at his order for the past two hours.

The taxi did not turn in at the stone-pillared gates of the Hall, but continued some distance beyond, when the soldier alighted, and, turning back, walked boldly through the main entrance and passed up the drive. It was dusk by now, and nobody challenged him.

He made a reconnaissance of the house, and found the dining-room without any difficulty. The blinds were up and the servants were setting the table. Then he passed around to the wing of the building and discovered the library. He actually went into that room, because it was one of Lady Sybil's standing orders that the library should be "aired" and that the scent of Mr. Crotin's atrocious tobacco should be cleared out.

He walked back to the terrace to take his bearings in case he had to make a rapid exit. He looked around and then dropped suddenly to the cover of the balustrade, for he had seen a dark figure moving across the lawn, and it was coming straight for the terrace. He slipped back into the room, and as he did so he heard a step in the passage without. He stepped lightly over a settee and crouched down.

It was evidently a servant, for he heard the French windows closed and the clang of the shutters. They were evidently very ordinary folding shutters, fastened with an old-fashioned steel bar—he made a mental note of this. Then he heard the swish of the curtain rings upon the brass pole as the curtains were drawn. A dim light was switched on, somebody poked the fire and then the light was put out and the door closed softly.

The intruder did some rapid thinking. He crossed to the nearest of the windows, noiselessly opened the shutters and pushed them back to the position in which they stood when not in use. Then he unlatched the French window and left it, hoping that it would not blow open and betray him. This done, he again pulled the heavy curtains across and returned to his place of concealment. That was to be the way out for him if the necessity for a rapid retreat should arise.

Suddenly the door was opened, the lights were flashed on and the man behind the settee hugged the floor and held his breath.

"How much do I want?"

Pinto laughed and lit a cigarette.

"My dear Mr. Crotin, I really don't know what you mean."

"Let's have no more foolery," said the Yorkshireman roughly. "I know that you've come up from Col. Boundary, and I know what you've come for. You want to buy my mill, eh? Well, I'll make it worth your while not to buy my mill. You can take the money instead."

"I'm really honest when I tell you that I don't understand what you are talking about. I have certainly come up to buy a mill—that is true. It is also true that I want to buy your mill."

"And what might you be thinking of paying for it?" asked Crotin between his teeth.

"Twenty thousand pounds," said Pinto nonchalantly.

"Twenty thousand, eh? It was thirty thousand the last time. You'll want me to give it to you soon. Nay, nay, my friend, I'll pay, but not in mills."

"Think of the poor," murmured Pinto.

"I'm thinking of them," said the other. "I'm thinking of the poor woman in Wales, too, and the poor woman in there." He jerked his head. Then, in a calmer tone: "I guessed at dinner where you came from. Col. Boundary sent you."

Pinto shrugged his shoulders.

"Let us mention no names," he said politely. "And who is Col. Boundary anyway?"

Crotin was at his desk now. He had taken out his check book and slapped it down upon the writing pad.

"You've got me," he said, and his voice quavered. "I'll make an offer to you. I'll give you fifty thousand pounds if you write an agreement that you will not molest or bother me again."

There was a silence, and the soldier crouched behind the settee, listening intently. He heard Pinto laugh softly as one who is greatly amused.

"That, my good friend," said Pinto, "would be blackmail. You don't imagine that I would be guilty of such an iniquity? I know nothing about your past; I merely suggest that you should sell me one of your mills at a reasonable price."

"Twenty thousand pounds is reasonable for you, I suppose," said Crotin sarcastically.

"It is a lot of money," replied Pinto.

The Yorkshireman pulled open the drawer of his desk and slammed in the check book, closing it with a bang.

"Well, I'll give you nothing," he said, "neither mill nor money. You can clear out of here!"

He crossed the room to the telephone.

"What are you going to do?" asked Pinto, secretly alarmed.

"I'm going to send for the police," said the other grimly. "I'm going to give myself up and I'm going to have you arrested, too!"

If Crotin had turned the handle of the old-fashioned telephone, if he had continued in his resolution, if he had shown no sign of doubt, a different story might have been told. But with his hand raised, he hesitated, and Pinto clinched his argument.

"Why have all that trouble?" he said. "Your liberty and reputation are much more to you than a mill. You're a rich man. Your wife is wealthy in her own right. You have enough to live on for the rest of your life. Why make trouble?"

The little man dropped his head with a groan and walked wearily back to the desk.

"Suppose I sell this," he said in a low voice, "how do I know you won't come again"

"When a gentleman gives his word of honor," began Pinto with dignity, but was interrupted by a shrill laugh that made his blood run cold.

He swung round with an oath. Framed in an opening of the curtains which covered one of the windows was The Figure.

The black silk gown, the white masked face, the soft felt hat, pulled down over the eyes. His teeth chattered at the sight of it, and he fell back against the wall.

"Who wouldn't trust Pinto?" squeaked the voice. "Who wouldn't take Pinto's word of honor! Jack o' Judgment wouldn't, poor old Jack o' Judgment!"

Jack o' Judgment. The soldier behind the settee heard the words and gasped. Without any thought of consequence he raised his head and looked. The Jack o' Judgment was standing where he expected him to be. He had come through the window which the soldier had left unbarred. This time he carried no weapon in his hand, and Pinto was quick to see the possibilities. The electric switch was within reach, and his hand shot out. There was a click and the room went dark.

But the figure of Jack o' Judgment was silhouetted against the night, and Pinto whipped out the long knife which never left him and sent it hurtling at his enemy. He saw the figure duck, heard the crash of broken glass, and then Jack o' Judgment vanished. In a rage which was three parts terror, he sprang through the open door onto the terrace in time to see a dark figure drop over the balustrade and fly across the park.

Chapter XXVII

THE CAPTURE OF "JACK"

Pinto leaped the parapet and was following swiftly in its wake. He guessed rather than knew that for once Jack o' Judgment had come unarmed, and a wild exultation filled him at the thought that it was left to him to unveil the mystery which was weighing even upon the iron nerve of the colonel.

The figure gained the shrubbery, and the pursuer heard the rustle of leaves as it plunged into the depths. In a second he was blundering after. He lost sight of his quarry and stopped to listen. There was no sound.

"Hiding," Pinto grunted. And then aloud: "Come out of it. I see you and I'll shoot you like a dog if you don't come to me!"

There was no reply. He dashed in the direction he thought Jack o' Judgment must have taken and again missed. With a curse he turned off in another direction and then suddenly glimpsed a shape before him and leaped at it. He was flung back with little or no effort and stood bewildered, for the coat his hand had touched was rough, and he had felt metal buttons.

"A soldier!" he gasped. "Who are you?"

"Steady," said the other; "don't get rattled, Pinto."

"Who are you?" asked Pinto again.

"My name is Stafford King," said the soldier, " and I think I shall want you."

Pinto half turned to go, but was gripped.

(Continued in Tomorrow's Times)

[Copyright, 1921, Small, Maynard & Co.]

SEEK TO REOPEN MINES

[BY A. P. DAY WIRE.]

OKMULGEE (Okla.) June 22.—Encouraged by the recent decision of the United States Supreme Court holding that union organizations are liable for property damage wrought by their members during union labor troubles, Oklahoma coal operators have launched a movement to reopen coal mines of the State on an open-shop basis.

NASHVILLE EDITOR DIES

[BY A. P. DAY WIRE.]

NASHVILLE (Tenn.) June 22.—Richard H. Yancey, 69 years old, editor of the Nashville Banner, died at his home here this morning from heart trouble following an attack of influenza four months ago.

Low fares Back East

to 54 cities throughout the country, every day until August 31.

The Sunset Limited leaves at 8:30 each morning—only four nights to New York. A 5-day ocean voyage between New Orleans and New York if you like, at no additional cost.

New York and return $147.40

Southern Pacific

Ticket Office 212 West 7th Pico 2000 — Station 5th and Central Pico 2000

$250.00 IN GOLD FREE

GIVEN AWAY

TIMES SQUARE

SUNDAY, June 25

PICNIC and—SWIMMING—

"The Bridal Bow"

A new Diamond Ring, 18-k. Solais White Gold set with perfect Blue White Diamond.

Price According to Size Diamond

$75, $100, $125, $150

Wonderful Value—Exclusive Design.

Montgomery Bros. JEWELERS Broadway at 4th Street Established 1891

Commons Beats Government in London Voting

[BY CABLE AND ASSOCIATED PRESS.]

LONDON, June 22.—The government was defeated on a financial amendment on the national health insurance bill in the Grand Committee of the House of Commons today. The committee imediately adjourned in order that the government might consider its position.

The government was defeated yesterday in the House of Lords on the question of the Palestine mandate.

The amendment was carried against the government by a vote of 2 to 14.

The defeat is considered in political quarters as of no greater importance than that which occurred in the House of Lords, and as unlikely to lead to modification of the government's policy.

To Take Suspects to Chicago

[BY A. P. DAY WIRE.]

CHICAGO, June 22.—Two police sergeants are leaving today for Omaha to bring back two men and two girls who are said to be members of a gang responsible for the theft here of fifty automobiles. They are said to have left here with two stolen automobiles a week ago. The four are Dunbar Claybourne and Wilbur Armstrong, Marie Speck and Martha Bouffin, all of Chicago.

Lower Reserve Rate Improves Money Market

BY ALEXANDER DANA NOYES

[EXCLUSIVE DISPATCH.]

NEW YORK, June 22.—The effect of the lower reserve bank rate, as announced after the close of business Wednesday, was visible in today's markets for money and investment bonds. It caused no very important change in either, but the stock sale both for commercial papers and for short-term loans on collateral declined ¼ of 1 per cent and four of the Liberty loans went above their previous high-record price. The fact that all of these 4 and 4¼ per cent United States war loans should now be selling a considerable fraction over par is on the whole a logical recognition of the conditions which make a 4 per cent reserve bank rediscount rate possible; the exemption from taxation naturally emphasizes such influence as it does in the still larger premium on New York City 4¼ per cents. Behind even these considerations, an inference which is likely to become more positive as time goes on, is the extremely skilful policy of Secretary Mellon in his refunding program.

It would probably be superfluous to assign the lowering of the reserve bank rate as a cause of today's renewed advance in a number of industrial stocks. A stock moving under such auspices as have ruled this week pays no serious attention to the really important news. The toppling of an over-extended "short interest" would be a far more powerful motive to stir the market than a fall in the cost of money, just as discovery of salt water in a few oil wells would be more disturbing in the market's present mood than the calling of a railway strike. Mexican Petroleum stock rose 11 points further to its highest of the day and nothing else appeared to interest the stock exchange. There were, however, a few rather emphatic advances even in the railway shares.

Embittered

"What's the matter with old Uncle Grouch?"

"He doesn't know what to do with the daylight he saves."—[Louisville Courier-Journal.

—bears interest like a bond!

Clip the coupon from your ... icy and ... bank!

Collect while you live—don't wait 'til you die!

—An investment with life insurance thrown in!

find out How!

California State Life

Fill in and Mail Now!

A. H. BOYCE, General Agent

California State Life Insurance Co.

641 Citizens Bank Bldg.

Your EL CAPITAN policy sounds good, but you have to show me—without obligation to me, of course.

My Name .....

Occupation ..... Age.....

My Address.....

ENERGINE

THE PERFECT DRY CLEANER

Largest size can. Most economical to use. Cleans clothing, leaving NO RING or ODOR. Cleans SILKS, LACES and GLOVES: wonderful for SHOES. 35c at all drug stores.

Take Home a Can Today.

Many a Successful Business

in Los Angeles was purchased through a Times Ad. Similar opportunities are on the market today's "Business Chances."

MANY AWARDED THEIR DIPLOMAS

Venice Union Polytechnic High Has Large Class

Pomona College President is Commencement Speaker

Sawtelle and Wilson Junior Also Have Programs

By a "Times" Staff Correspondent
[EXCLUSIVE DISPATCH.]

VENICE, June 22.—Forty-six students of the Venice Union Polytechnic High School received diplomas tonight and eighty-eight students of junior high school will receive diplomas tomorrow night at commencement exercises held in the high school auditorium. The exercises tonight were under the direction of Dr. J. B. Sands, president of the high school board. Tomorrow night's exercises will be under the direction of Mrs. Edith L. Lloyd, president of the junior high school board.

The program for the high school exercises tonight will be as follows:

Processional.
Invocation, Rev. Sheldon Powell.
Senior Octet and Mixed Chorus, "Nightfall in Granada" (Chaminade).
Solo, "Hindoo Song" (Bemberg,) Evelyn Lee.
Address, Dr. James A. Blaisdell, President Pomona College.
Solo, "Recessa from Jocelyn" (Godard,) Edith McLaughlin; violin obbligato by Mr. Plimpsoll.
Presentation of class, Mr. E. Lee Holden, Supervising Principal.
Presentation of diplomas, Dr. J. B. Sands, President Venice Union High School Board.
Announcement of honors.
Senior Octet, "Good-night, Beloved" (Pinsuti.)
Benediction, Rev. Howard C. Morgan.

CLASS OF 1922

Members of the class of 1922, who will be graduated this evening are: Ruth Adams, Arnold Ahlstrom, Florence Pierce Bourne, Max E. Campbell, Edward Bingham, Ethel Bolton, Virginia Channing, Charlotte Chubb, Marybell Crisp, Percival E. Cramer, Charles De Vall, Jr., Charles Francis Bird, Helene Catherine Brown, Mary Catherine Bennett, Margaret Bell Bowers, Ethel Bell Bowers, Edward Wilson Bowers, Ruth Elizabeth Bamberger, John Louis Benton, Mary Jane Boston, Otis L. Benson, Kathryn Lorraine Bowers, Lorraine Calmes, Charles H. Castle, Gladys L. Chapin, Edward H. Chaffin, Elmer Gilbert, Bernard Chaffee, Charles G. Dorsch, Donna Jo Pratt, Phillip J. Donovan, Mary Louise Eck, Tennie E. Fielder, Walter David Fisher, Jr., Edith Marie Freedman, Pauline Friedman, Mary Margaret Fenton, Charles Fred Graham, Joseph Grant, Laura Margaret Hadley, Bessie Smith Hansen, Margaret Hannah, Marguerite A. Hoel, Elizabeth Annettee Heth, Myra Hunt, Lillian Harriet Johns Holden, Eleanor Vivian Horspe, Edith E. Hostetter, Rose Hinman, Robert Gentry Hunt, Florence Hutchinson, Jacob Jacobsky, Margaret D. Johnson, Ernest Edward Kessel, Harold Keller, Gilbert C. Kingsbury, Louis Edward Kline, Ethel Kwein, Chrystie Lemel, Ira Lewis, James Bryson Logie, Morris Alvin Lively, Lucretia Mary Luttrell, James Lombardo, Cecile Perrotti Mercer, John Melville McLean, Mary Louise Mercer, Ralph M. Miller, Pauline Mogel, Joseph Ostermayer, Herbert T. Perry, Lucille Peters, Dayton M. Pratt, Allen A. Pierce, Hazel Lucille Prichard, Leonard Rehfeldt, Edward Rich, Marquette Richard, Esther Rinker, Marion Jane Robbins, Rosalie Rose Robert H. Scheuller, Bernice Shultz, Mildred Marie Sabert, Ruth Lillian Standen, Bell Elizabeth Talbert, Mary Ellen Taylor, Henri Andre Thomas, Clarence R. Thompson, Melvin Earl Van Wagoner, Jacobs A. Van West, Beatrice Whitley, Ewart P. Wind, Margaret Winkleman, Lyman D. Woods.

SAWTELLE SCHOOL

Thirty-one students of the Sawtelle school were presented with diplomas at exercises held last evening in the Woodrow Wilson School.

The following program was presented:

Selections—Orchestra.
Welcome—David Wallace.
Historian—Elmer Torrence.
Monologue—Bert Edwards.
"Work Wins Success"—Graduates.
Toast to the Thermometer—Lavern Jarvis.
Class Poem—Dorothy Carr.
Monologue—Chester Delmar.
Song—Primary Boys.
Telegrams—Roger Klein, James McNabb.
Violin Solo—Ben Klein.
Questionnaire—Alice Gundall, G. Wells.
Ivy Oration—Bessie Boring.
Portrait Painter—Daisy Timm.
Piano Solo—Lois Pool.
Prophecy—Margaret Roth.
Presentation—Joe Park.
"I Love You, Wilson"—A8 Class.

After this followed what the program termed "Hub Wit Lee Ceremonial," by Wilson Junior High School — welcome justice; harbor sincerity. The toastmaster was John McNabb and the director George Wiseman; pages, Kenneth Stiner, Mildred Carr, Bettie Miller and Everett Friend; expounder, Russell Richards; christener, Grace Gilbert; advisor, Bert Pontius; response by Grace Urmson; instructor, Elmer Torreson; advocate, William Montford; guardian of clock, Ross Wilson; guardian of ring, Virginia Boone; interpreter, Vernon Annis; inquisitor, Ben Klein; first honor, Howard Ashton.

Service honors were conferred upon the following: Howard Ashton, F. T. Chamberlin, Wilbur Worth, Miss Russell, George Weaver, Dorothy Dunlap, Elgina Williams, Miss Reinke, Grace Urmson, Mrs. McCorkle, Elizabeth Armacost and Mrs. Dunbar.

The sponsors were Margaret Roth, Zaidamae Milligan, Carol Cochenour, Clifford Burt, William Chambers, James McNabb, Virginia Fields, Lois Poole, Alice Fredericks, Ethel Maulding, Frank Culbraith and Daisy Timm.

GRADUATING CLASS

The thirty-one graduating students were Howard Ashton, Clifford Burt, Fonda Bernard, Zaidamae Milligan, William Chambers, Gerald Owens, Dorothy Orr, Grace Cavanaugh, Alice Fredericks, Ruth Orr, Charlie Dalbert, Ethel B. Edwards, Gertrude Evans, Allen Fredericks, Lavern Jarvis, Ben Klein, Roger Klein, Arthur McNabb, James McNabb, Jessamine McNabb, Ethel Maulding, Zaidamae Milligan, Lenore Moser, Joe Park, Lois Poole, Dumont Rose, Willis Reeves, Margaret Roth, Pleasant Rose, Leonard Rehfeldt, Ethel Stewart, Barbara Wetherill, and Gladner Wells.

Graduation exercises were preceded by the annual banquet served in the Woman's clubhouse. The menu was prepared by the home economics section of the Wilson school.

VETERANS' CONCLAVE OPERATING

Mayor Cryer Welcomes Overseas Heroes and Their Auxiliaries

Mayor Cryer formally opened the three-day annual encampment of the Veterans of Foreign Wars, California and Nevada department, with an address of welcome yesterday morning at Moose Hall.

Other speakers were C. C. Tatum, president of the California Realty Association; William Aiken and Eddie Rickenbacker, who came from Oakland by air to attend the convention. Commander Walls of Modesto presided.

The regular encampment sessions will begin at Moose Hall at 8:45 a.m. today, when nominations for officers for the coming year will be made. Among the candidates for Department Commander will be Edward K. Bartlett of Los Angeles, Maj. Stephen E. Karrigan of San Francisco, now Junior Vice-Department Commander, and A. B. Schertle of Oakland. Attorney Fulton of Los Angeles, who is now Adjutant of the James B. Gresham Post, No. 8, is a candidate for Senior Department Vice-Commander.

Gustav Ewerin, chairman of the reception committee, assisted by A. P. Merriman of San Jose, will give the "Cootie degree work" in the Angelus Hotel ballroom this evening. Nearly 150 members will be initiated into this suborder.

Seven hundred delegates of the Ladies' Auxiliary to the V.F.W. are in attendance at the encampment meeting in the Angelus. Capt. Snyder Auxiliary, No. 8, has charge of all entertainments.

The following committees are in charge of social and business affairs: Entertainment—Mrs. Idela Stockton, Mrs. Laura Bailey, Mrs. Mary Kimple, Mrs. Laura Lidenburger and Mrs. Beatrice Rafferty.

Reception—Mrs. Lila M. Williamson, Mrs. Josephine Galbraith, Misses Lucy Keiser, Ida Toohey, Barbara Ganser, Verna Collier, Nellie Coke and May Nelson. Resolutions—Mrs. Celia Waterhouse, Mrs. Ella Halford, Mrs. Ella Marshall. Greetings to comrades—Mrs. K. E. Hutchinson and Mrs. Elsie Robinson. Credentials—Mrs. Nellie H. Higley, Mrs. Leona Bertolucci and Mrs. Ida Toohey. Press—Mrs. L. M. Williamson.

DEFENSE COUNCIL IS WANTED IN CAPITAL

FEDERATION TAKES ON BIG ORDER AT ITS CINCINNATI MEETING

[BY A. P. NIGHT WIRE.]

CINCINNATI, June 22.—With the avowed purpose of meeting all legal attacks aimed at unions, the American Federation of Labor today added to its program for curbing the powers exercised by the courts by directing the establishment at Washington of an union defense council composed of lawyers selected by federation officers. The council primarily will defend the unions against any suits that may be filed under recent Supreme Court decisions.

The program of four constitutional amendments, repeal of the Sherman antitrust law, and enactment of two new measures which was adopted by the convention by almost an unanimous vote, will require years of campaigning before adoption, speakers said in urging the creation of the defense council. The amendments include a Congressional veto of Supreme Court decisions, the guarantee to union labor of the right to organize, to bargain collectively, and to strike, the prohibition of child labor, and adoption of an easier method than the present for amending the Constitution. Enactment of a new Federal child labor law and also a law interpreting the labor sections of the Clayton Act were included as a part of the program.

The delegates set aside tomorrow morning for the annual election of officers. With this action, electioneering was pushed among the delegates, but tonight only one contest was certain.

South of Tehachapi

PROFIT IN SHOES HELD EQUITABLE

Congress Fails to Find Profiteering in the Retail Trade, Convention Told

By a "Times" Staff Correspondent

PASADENA, June 22.—Shoe retailers have been absolved of profiteering by Congressional inquiry, delegates to the California Shoe Retailers' Association were told today by George Spangler of Chicago, of the National Shoe Retailers' Association. Mr. Spangler represented the national body before the Congressional investigating committee, which was headed by Representative Anderson of Minnesota.

"The inquiry resulted in a clean bill of health for the retail shoe business," declared Mr. Spangler. "The committee learned that the retail shoe stores made a net profit in 1921 of 1 1-4 cents on each dollar paid by the customer."

President Al Katchinski supplemented Mr. Spangler's talk by reading a letter from Representative Anderson, in which he said the average profits of the retail shoe business from 1913 to 1921 inclusive were 6.17 per cent, and that the highest profit made was in 1919, when it was only 9.36 per cent.

At the afternoon session, Clark J. Milliron, an income-tax attorney of Los Angeles, talked on income-tax problems.

The election of officers resulted in the choosing of Chester Herold of San Jose as president; Fred White of Los Angeles, first vice-president; Max Streicher of San Diego, as second vice-president and Melville Kaufman of San Francisco as secretary and treasurer. The only contest was for president, H. A. Ballentine of Los Angeles and San Francisco, opposing Mr. Herold.

Tomorrow the delegates will have a golf tournament.

Reserve now for the 4th for Hotel del Coronado or Coronado Tent City. Office 511 Spring St.—[Advertisement.

Tavern, Big Bear Lake. Pico 2439.—[Advertisement.

Mrs. Webster's Death is Felt by Community

[LOCAL CORRESPONDENCE.]

SIERRA MADRE, June 22.—This city has sustained a loss, keenly felt by its citizens in the death on Monday of its oldest woman inhabitant, Mrs. Mary A. Webster, who died at the age of 93.

Mrs. Webster was born at Chelmsford, Eng., in 1829. She was married to Michael Webster and they came to America in 1854 and lived for a number of years in Brooklyn and Cornwall, N. Y. On the death of her husband in 1893 she came to Sierra Madre. She was the mother of eight children, six of whom survive her. They are Mrs. E. H. Vannier, Miss Lizzie M. Webster and Anne Tasker Webster of Sierra Madre; E. F. Webster of South Pasadena, C. J. Webster of Honolulu and E. J. Webster of Brooklyn, N. Y.

During her thirty years' residence in Sierra Madre, Mrs. Webster was prominently identified with every movement of a charitable and uplifting nature, giving both her time and money freely. She was a devoted Bible student and her faculties were wonderfully bright up to a year ago when she suffered a slight affliction. She combined force and sweetness in her character and was beloved by all who knew her.

Funeral services were held at the Protestant Episcopal Church of the Ascension at which six grandsons acted as pall bearers. The services were conducted by the Rev. George H. Cornell, a former rector, who paid her a high tribute in commenting on her life work. Dean Shaw assisted at the services.

Elaborate entertainment plans at Coronado Tent City over the 4th. Reservations at 511 Spring St.—[Advertisement.

Only 14 miles to Merritt Jones.—[Advertisement.

Pasadena Man Named Officer of Kiwanians

By a "Times" Staff Correspondent
[EXCLUSIVE DISPATCH.]

PASADENA, June 22.—Leslie B. Henry, chosen second vice-president of the International Kiwanis organization at Toronto today, is manager of the Pasadena office of the Blyth, Witter Company; bond brokers. He has been president of the Pasadena Kiwanis Club and for several years district governor for California of the Kiwanis organization. He lives at 171 South Lake avenue, and is prominent in Masonic circles.

Enjoy beach life—Merritt Jones.—[Advertisement.

POSTOFFICE STILL WILL O' THE WISP

[LOCAL CORRESPONDENCE.]

SOUTH PASADENA, June 22.—South Pasadena's postoffice is again homeless. After winning in the competitive bids to furnish new quarters, Miss Carolyn Ellsworth of Los Angeles has withdrawn her proposal to build a block for postal purposes at the corner of Mound avenue and Mission street.

According to Postmaster Knight, Miss Ellsworth has stated as her reason for abandoning her offer that postal fixtures specified by the government will cost $2000 more than she wishes to pay. Miss Ellsworth's original proposal to the government was for a ten years' lease of a portion of a specially-built building at $2100 a year.

Merritt Jones Hotel, Ocean Park. Ideal week-end beach resort.—[Advertisement.

Anti-Tuberculosis Meet

SEATTLE, June 22.—The State convention of the Washington Anti-Tuberculosis Association will be held here Saturday and Monday. Mrs. R. C. McCredie of Sunnyside is president.

NOTES LEAD TO ARREST OF NEGRO

Amours of Colored Youth With White Girl Charged in Her Uncle's Complaint

[EXCLUSIVE DISPATCH.]

UPLAND, June 22.—Charged with contributing to the delinquency of Jessie Ramsey, a 16-year-old white girl by proposing marriage, Sullivan Marshall, 17-year-old Upland negro, was under arrest today. Marshall is scheduled to appear on Monday before Judge Benjamin F. Warmer in the Juvenile Court to tell of his amours which failed to recognize the color line of conventionality.

Endearing letters asserted to have been written by the negro youth to the girl, were intercepted by her relatives and at Tucker the girl's uncle swore to the complaint for the youth's arrest. Officers also have letters said to have been written by the Ramsey girl in answer to the adoring words of the negro. The girl was taken to the county detention home today.

According to the girl's uncle, the affair began when the negro, accompanied by his mulatto sisters, took her riding. The boy's invitations became frequent, and it is said that his love guarded by secrecy at first, threatened to step beyond the color line drawn by the law. Marshall is said to have denied to local officers that he wrote the letters in question, but a comparison of hand writing is said to have established him as their author.

Thirty mountain resorts. Big Bear Lake Association, 208 Grosse Bldg. Pico 2439.—[Advertisement.

Spend 4th at "Coronado Beach."—[Advertisement.

TO VOTE ON RECALL OF OFFICIALS

Venice Voters' Petitions Are Returned; Mayor's Was Little Shy

By a "Times" Staff Correspondent
[EXCLUSIVE DISPATCH.]

VENICE, June 22.—A special election for the recall of Mayor Gerety and Trustee Harrah, will be held, it was announced today, when it was found that the petition circulated against Harrah was correct, and the petition against Mayor Gerety lacked only twenty-two names of the required number.

Proponents of the recall of the two officials immediately filed a supplementary petition bearing 150 names in the case of Mayor Gerety. It is expected that the required twenty-two names will be secured from this list.

The resolution calling for the special election will have its first reading before the Board of Trustees July 3 and will be adopted July 10. The election must be held, under the law, not more than forty days later, which will bring the election on August 19.

The recall of the two officials is sought on the ground of "incompetency and useless expenditure of public funds."

Neither one of the two officials has issued a statement or made any effort to combat the movement as yet.

Spend the 4th at Hotel del Coronado. Land and water sport events and many other feature attractions. Phone Main 3917 or call at 511 Spring St. for reservations.—[Advertisement.

Trout, lake and stream. Pico 2439.—[Advertisement.

Venice Pioneer Dies Following Brief Illness

By a "Times" Staff Correspondent
[EXCLUSIVE DISPATCH.]

VENICE, June 22.—Harry Hull, pioneer resident of Venice died shortly before noon today at St. Catherine's Hospital. Death was due to a complication of diseases. He was ill two weeks.

Mr. Hull came to Venice before any of the present canals, the Windward avenue pier or many of the present improvements existed. He first engaged in the saloon business but left that six years ago, and opened a billiard hall and smoke shop, which he has since conducted.

He is survived by his wife, Mrs. Anne Taylor Hull. He was 50 years old, and a native of Wisconsin.

Funeral arrangements will be suspended until the arrival of a sister from Nebraska. He was a member of Santa Monica Bay Elks lodge, No. 906. The Elks will take charge of the funeral.

Hotel Casaloma, San Diego, Cal. Very moderately priced. American or European plan.—[Advertisement.

SANTA ANA LICENSES

[EXCLUSIVE DISPATCH.]

SANTA ANA, June 22.—Marriage licenses were issued here today as follows: Harry H. Nuffer, 23, Hazel Mae Elliott, 21, Orange; Chauncey H. Echler, 26, Edith M. Bemmis, 27, Yorba Linda; Lawrence J. Goudrea, 24, Mary A. Foy, 23, Los Angeles; Abel Ortega, 22, Terminal, Rosario Soliz, 19, San Pedro; John A. Linnborn, 24, Josephine M. Ochs, 18, Los Angeles; Thomas J. Hight, 22, Ella M. Atherton, 21, Orange; Lewis Summerfield, 27, Marjorie L. Atkins, 24, Anaheim; Frances J. Hoy, 28, Boston, Mass., Nannie E. Johnson, 30, San Diego; Eddie Nell, 22, Orange, Vertie E. Steinwalt, 18, Santa Ana; Cirilio Costillo, 24, Buena Park, Josefina E. Campos, 18, Colton; Panfilo Corona, 32, Prajedes Erandes, 17, Artesia; George A. Miller, 42, Oakland, Martin S. Townsend, 24, San Francisco; Charley D. Best, 52, Ada F. Whitmore, 52, Hollywood; Harry A. Hudson, 25, Los Angeles; Katherine Fuez, 30, San Francisco; Arthur D. Timmons, 29, Agnes L. Krechey, 28, Glendale.

SECURITY

Genuine Economy
Assured Safety

While away for the summer you'll find it economical to store your furniture in a modern depository for household goods.

The security offered by the members of this association relieves you of worry, for you know your goods are well protected against fire and burglary.

Whether you own your own home—or rent—it will be real saving to store your furniture through vacation months. On your return you will find everything in good condition, nothing lost or damaged through the neglect or abuse of summer tenants.

Advice concerning all problems of household storage is cheerfully given.

Los Angeles Members of
The National Furniture Warehousemen's Association

FIDELITY FIREPROOF STORAGE CO.
HOLLYWOOD FIREPROOF STORAGE CO.
LOS ANGELES WAREHOUSE CO.
LYON FIREPROOF STORAGE CO.
WILSHIRE FIREPROOF STORAGE CO.
BEKINS FIREPROOF STORAGE CO.
BIRCH-SMITH FIREPROOF STORAGE CO.
CALIFORNIA FIREPROOF STORAGE CO.

N.F.W.A. THE SIGN OF SURETY N.F.W.A.

"What the old folks say about SNOWFLAKES"

They will tell you that Snow Flakes are nourishing, easily digested, and exceedingly tasty. And that's the kind of carbohydrates that make "sunset" days contented ones.

Don't ask for crackers, say—SNOWFLAKES

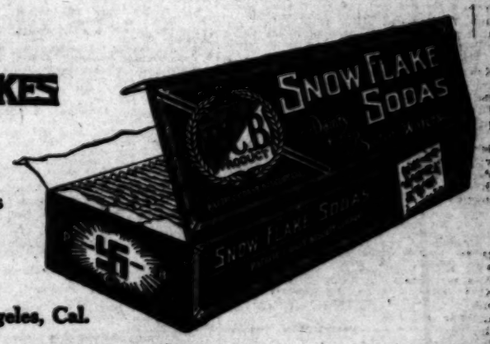

Sold in red packages and in bulk

Pacific Coast Biscuit Co., Los Angeles, Cal.

Groceries, drug stores, theaters, garages, hotels, apartment-houses, candy stores, restaurants, manufactories, filling stations, dry goods, banks—these and every other conceivable line of business are advertised under "Business Chances" in TIMES WANT-ADS

SANTA FE PLEA IS DELAYED

Application for Franchise Into Port Considered

Another Hearing on Route Changes Called

Utilities Board to Get Chamber's Views

The application of the Santa Fe for a franchise to extend its lines into the Los Angeles Harbor district and to build terminals there was considered yesterday afternoon by the Board of Public Utilities. Action was postponed by the board in approving or recommending changes in the proposed route of the railroad until after another hearing by the board at 1:30 p.m. Monday.

All of the speakers declared that they welcomed the coming of the Santa Fe to Los Angeles Harbor, but the proposed route of the railroad was opposed by former Senator Henry E. Carter and Charles H. Cheney, the city planning expert, who represented the Palos Verdes Syndicate, which owns 6000 acres of land at Bixby Slough on the west basin. Mr. Cheney said that syndicate is considering the possibility of building on this land a great industrial center, like the Bush Terminal at Brooklyn, N. Y., and he and other speakers declared that the proposed route of the railroad company would prevent the future development of the section. Mr. Cheney said he believed that the city and the railroad could agree on a change of route, which would meet this objection and provide for the future development of this section of the harbor.

Speaking on the general proposition of the Santa Fe's building into Los Angeles Harbor, F. P. Gregson of the Associated Jobbers, said, "We need the Santa Fe at Los Angeles Harbor and the people want to see the railroad extend its lines to our port."

The Board of Public Utilities will confer with the harbor board and the Los Angeles Harbor Chamber of Commerce to ascertain their views as to the railroad company's proposed route and whether or not they believe that this route will block the future development of the west basin.

NEW SERVICE TO ISLANDS IS PLANNED

Los Angeles Company to Refit Two Vessels to Carry Passengers

The S.S. Los Angeles, which has been allocated to the Los Angeles Steamship Company by the United States Shipping Board, is to leave New York City on Monday for the local harbor, where she will be refitted for luxurious travel between this city and Honolulu.

This word, which was received at the Chamber of Commerce yesterday, has been eagerly awaited by shippers and traders, who have long anticipated the establishment of direct connections between this city and the islands. The S. S. Aeolus, the larger boat of the two assigned to this harbor by the Shipping Board, has been renamed the Los Angeles, and the S.S. Huron will be called The City of Honolulu.

Transporting the vessels to the port of Los Angeles, the North Atlantic and Western Steamship Company will deliver them into the hands of the Los Angeles Steamship Company to refit for passenger and freight service. Going by way of the Panama Canal the voyage will require approximately fifteen days.

Information on the arrival of these ships is of interest to members of the Chamber of Commerce and their families planning to go on the initial trip of the Los Angeles to Honolulu. Although the date has not been set, it is probable that excursionists of Southern California will leave about September 10.

PORT NOTES

Luckenbach Steamship Company officials yesterday announced that the three Shipping Board freighters recently purchased on the East Coast have been renamed. The Edellyn is now the Dorothy Luckenbach, the Marcia will be known as the Lillian Luckenbach and the South Bend has been renamed the J. L. Luckenbach. The Flattery, Merchant, Eastern Trader, Pessan, Cape May and East Indian, other Shipping Board vessels recently purchased by the Luckenbach interests, are now undergoing repairs and reconditioning. They will be renamed before entering the new service.

More than 250,000 barrels of oil were shipped out of the local port yesterday in three tankers operated by the Union Oil Company. The La Brea took 80,000 barrels of Signal Hill fuel oil to Martinez; the Montebello took 90,000 barrels to Seattle and the La Habra carried 80,000 barrels to Vancouver.

Announcement was made yesterday by officials of the Isthmian Line that George Tater, for nineteen years with Lunham & Moore, freighter forwarders, has been appointed Pacific Coast manager of the Isthmian Line interests. He will have his headquarters in San Francisco. Norton, Lily & Co. are the Pacific Coast agents.

The British steamer Benavon, 2549 tons, has been chartered by the Northern Grain and Warehouse Company to load wheat at Portland for delivery to United Kingdom ports and ports of Continental Europe.

The Isthmian Line freighter Robin Adair is in from the East Coast with 9450 tons of cargo, 3500 tons of which are consigned to this port. The cargo is chiefly structural steel, but included in the shipments are 600 tons of general merchandise. The vessel, while in charge of Port Pilot Meriweather at San Diego, rammed a pier there, causing considerable damage, it was said upon the arrival of the vessel here yesterday. The pilot, who was until recently in the Naval Reserve Force and commander of the Navy transport Neches, was but recently appointed a pilot at San Diego and the Robin Adair was his first piloting assignment.

The Isthmian Line steamer Santa Veronica, in Coos Bay to load lumber for the McCormicks, broke her tail shaft Tuesday night while moving from one dock to another there. The vessel will be laid up several days for repairs.

Progress toward a settlement of the difficulties between longshoremen and ship owners at Portland, was reported yesterday in dispatches from the northern port. Both sides appeared optimistic over the possibilities of an early settlement, it was said.

Lumber shipments to the Atlantic Coast have broken all records during the first half of the current year. The average sailings from Puget Sound ports to the East Coast have been one vessel a day for the last two months. Each of these ships have carried from 1,000,000 to 4,000,000 feet of lumber.

THREE VESSELS UNLOAD STEEL

Commodity Brought Here to Meet Building Demands

Cargoes Also Contain Pipe for Oil Fields

Isthmian Line Ships Stop on Way North

The demand in Los Angeles and throughout Southern California for structural steel to keep up with the Southland's tremendous building program, is being felt to a marked degree by ship operators in the intercoastal trade. This is particularly true of the Isthmian Line, whose vessels are pouring a continuous stream of structural steel onto the wharves at Los Angeles Harbor, in addition to thousands of tons of iron pipe for use in the oil fields.

Yesterday three vessels, either owned or under charter to the Isthmian Line, were engaged in unloading structural steel and pipe at pier A, Wilmington, in addition to several hundred tons of general cargo. These vessels were the Robin Adair, Santa Eulalia and Pacific, with a total of 9000 tons of cargo for this port.

ON FIRST VOYAGE

The Pacific is on her first voyage to this coast since her maiden trip out of San Francisco, where she was launched, back in 1915. Soon after she was commissioned she was purchased by Norwegian interests and for the past year has been lying idle in a Norwegian port. She recently was purchased by the Argonaut Steamship Company, Inc., of New York, newcomers in the shipping field, placed under American registry once more and chartered to the Isthmian Line.

The Pacific is carrying 8200 tons of cargo, 1500 of which is being discharged at this port.

DISCHARGING CARGO

The Santa Eulalia, recently purchased from the W. R. Grace interests along with the Santa Veronica, is discharging 2500 tons at the local port. Her total cargo is 3500 tons.

Of the Robin Adair's total cargo of 9450 tons, more than 3500 tons are being discharged at the local port. Of this, 600 tons represents general cargo and the remainder structural steel and pipe for the oil fields. All three vessels will proceed to San Francisco and Northern Pacific ports to complete unloading.

Fire Starting in Oily Waste Damages Ship

The sister ships will be reconditioned at a cost of $200,000.

Fire originating in oily rags left too close to a steam pipe caused damage estimated at $3000 in the hold of the steam schooner Santa Rita, tied up to the Southern Pacific wharf, before daylight yesterday morning. The blaze was discovered in the ship's paint locker by a member of the anchor watch, who rushed ashore and telephoned an alarm.

The harbor fire boat and engine company No. 36 from San Pedro responded and had the fire under control within an hour of their arrival. Damage was to the hull and lumber cargo, according to the report of the fire department. The Santa Rita sailed a few hours later for Redondo.

ARRIVALS AND CLEARANCES AT WORLD'S PORTS

[BY A. P. NIGHT WIRE.]

ABERDEEN, June 22.—Arrived: Schooner Columbia, Honolulu.

Sailed: Steamers Bessie Dollar, Anacortes; Wahkeena, Oregon, Los Angeles; Chehalis, San Francisco.

TACOMA, June 22.—Arrived: Steamer Stanwood, Los Angeles. During night; motorship Ambassador, Ketchikan, 7 a.m.; steamer Port Angeles, San Francisco, 2 p.m.; steamer H. B. Lovejoy, San Francisco, 4 a.m.

Sailed: Steamer Santa Inez, Los Angeles; midnight; steamer John C. Kirkpatrick, San Francisco, midnight; motorship Californian, New York for Portland, 7 a.m.; steamer H. B. Lovejoy, Los Angeles, via ports, 6 p.m.

SEATTLE, June 22.—Arrived: Alameda, 11 p.m., Southwestern Alaska; El Segundo, 7:25 a.m., San Luis; John C. Kirkpatrick, 7:25 a.m., Tacoma; Queen, 5 a.m., Southeastern Alaska; Ruth Alexander, 12:15 a.m., Tacoma.

Sailed: Steel Inventor, Boston; Helen, Melbourne; Port Angeles, noon, Tacoma; Manila Maru, 10 a.m., Kongkong; Lyman Stewart, 3:25 a.m., Tacoma.

SAN FRANCISCO, June 22.—Arrived: Florence Luckenbach, Mobile, 6:55 a.m.; Atlas, Gray's Harbor, 12:50 p.m.; Multnomah, Astoria, 12:45 p.m.

Sailed: Saginaw, Seattle, 4 a.m.; West Notus, Seattle, 7 a.m.

SAN DIEGO, June 22.—Arrived: Steamer Daisy Matthews, Tacoma, 2 a.m.; Steamer Brunswick, Eureka, 5 a.m.; steamer Yale, San Francisco, 8 a.m.

Sailed: Swedish motorship, San Francisco, 6 p.m.; steamer Brunswick, Eureka, 5 p.m.

PORTLAND (Or.) June 22.—Arrived, 5 p.m., Julia Luckenbach, New York and way ports; 9 p.m., Rose City, San Francisco.

COOS BAY (Or.) June 22.—Departed, noon; Yellowstone, San Francisco; 2 p.m., C. A. Smith, Los Angeles.

PORT TOWNSEND, June 22.—Sailed: Vancouver Maru, 1:30 a.m., Far East; Pomona, 5:30 a.m.; United Kingdom; Eastern Merchant, 7 a.m., New York; motorship California, 12:30 p.m., Hamburg; Manila Maru, 12:30 p.m., Far East.

NEW YORK, June 22.—La Touraine, Havre.

SAILED—FOREIGN PORTS

CRISTOBAL, June 21.—Delco, from New Orleans, San Francisco; Pleiades, from Seattle, New Orleans; Robert Gray, Los Angeles; Santa Isabel from San Francisco, Philadelphia.

HONGKONG, June 21.—Taiyo Maru, San Francisco.

SHANGHAI, June 21.—Alabama Maru, Tacoma.

ANTWERP, June 21.—Kroonland, New York.

LISBON, June 20.—Roma, New York.

PLYMOUTH, June 21.—Rochambeau, New York; Scythian, Liverpool; Mount Clinton, Hamburg.

ARRIVED—FOREIGN PORTS

WURTEMBURG, June 22.—Andrea Luckenbach, San Francisco.

HAMBURG, June 22.—Asia, Portland, Or.

BREMERHAVEN, June 22.—Jufuku Maru, Yokohama.

KOBE, June 19.—Apus, San Francisco; June 20, Brielle, Los Angeles; China, San Francisco; President Cleveland, San Francisco.

YOKOHAMA, June 19.—Ervihen, Los Angeles.

TSINGTAU, June 22.—Ardmore, Seattle.

HONGKONG, June 21.—Arakan, Bellingham; President Madison, Seattle.

SHANGHAI, June 21.—Arabia Maru, Seattle; Pimeyde, San Francisco; Shidzuoka Maru, Seattle.

LIVERPOOL, June 21.—Valparaiso, Portland, Or.

SHIPPING

LOS ANGELES HARBOR

ARRIVED—THURSDAY, JUNE 22

Steamer Yale, Capt. Poulsen, San Francisco.
Steamer President, Capt. Zeh, San Diego.
Steamer Celilo, Capt. Larson, Portland.
Steamer Catherine G. Sudden (21st.) Gray's Harbor.
Motorship Babinda, Capt. Maland, Portland.
Steamer Pennsylvanian, Capt. Tapley, Boston.
Steamer Virginia Olson, Capt. Johnson, Gray's Harbor.
Steamer Brunswick, Capt. Wahlgren, Fort Bragg.
Norwegian steamer La Habra, Capt. Paulsen, Vancouver, B. C. (21st.)
Steamer Trinidad, Capt. Wermsley, Astoria.
Steamer Anne Hanify, Capt. Zaddart, Portland.
Steamer Montebello, Capt. Uhren, Martinez.
Steamer Senator, Capt. Sohst, Portland.

SAILED—THURSDAY, JUNE 22

Steamer Yale, Capt. Poulsen, San Diego.
Steamer President, Capt. Zeh, Puget Sound.
Steamer Senator, Capt. Sohst, San Diego.
Steamer Martha Buehner, Capt. Johnstad, Coos Bay.
Steamer Quinault, Capt. Benson, Tacoma.
Steamer Santa Rita, Capt. Lancaster, Puget Sound, via Redondo Beach.
Steamer La Brea, Capt. Gunther, Martinez.
Steamer Whitney Olson, Capt. Hutton, Gray's Harbor.

PASSENGER SCHEDULE

TO ARRIVE

June 23—Yale, San Diego, 1 p.m.
June 24—Harvard, San Francisco, 10 a.m.
June 24—Senator, San Diego, 7 a.m.
June 25—Hartwood, Gray's Harbor, 6 a.m.
June 25—Wapama, Portland, 6 a.m.
June 25—Yale, San Francisco, 10 a.m.
June 25—Admiral Dewey, Puget Sound, 4 p.m.
June 25—Ecuador, San Francisco, 6 a.m.
June 26—Chihuahua, San Francisco, 6 a.m.
June 27—Ruth Alexander, Puget Sound, 6 p.m.
June 28—Harvard, San Francisco, 10 a.m.
June 28—Humboldt, San Francisco, 6 a.m.
June 29—Yale, San Francisco, 10 a.m.
June 29—Admiral Farragut, Puget Sound, 4 p.m.

TO DEPART

June 23—Humboldt, San Francisco, 5 p.m.
June 23—Yale, San Francisco, 4 p.m.
June 24—Harvard, San Francisco, 4 p.m.
June 24—Senator, Portland, 11 a.m.
June 25—Ecuador, New York, 5 p.m.
June 25—Admiral Dewey, Puget Sound, 11 a.m.
June 26—Chihuahua, Salina Cruz, 5 p.m.
June 27—Yale, San Francisco, 4 p.m.
June 28—Harvard, San Francisco, 4 p.m.
June 28—Ruth Alexander, San Diego, 10 a.m.
June 28—Humboldt, San Francisco, 5 p.m.
June 29—Yale, San Diego, 3 p.m.
June 29—Admiral Farragut, San Diego, 11 p.m.

CATALINA SERVICE

Steamer Avalon leaves Water-street shed, Wilmington, 10 a.m. daily, arrives at Avalon at 12:25 p.m. Returns leaving Avalon at 4 p.m., arriving Wilmington 6:25 p.m.
Steamer Cabrillo, leaving daily at 5:45 p.m., except Sunday; arrives Avalon 6:15 p.m.; returning, leaves Avalon 7:30 a.m.; arrives Wilmington 10 a.m.

SCHEDULED ARRIVALS

(Cargo Carriers Only)

FRIDAY, JUNE 23

Steamer Blue Triangle, from San Francisco.
Steamer Harry Luckenbach, from New York.
French steamer Argyll, from Tampico.

SCHEDULED DEPARTURES

FRIDAY, JUNE 23

Steamer Thomas L. Wand, for Coos Bay.
Steamer Edgar F. Luckenbach, for San Francisco.
Steamer Halco, for Eureka.
Motorship Babinda, for San Diego.
Steamer La Habra, for Vancouver, B. C.
Steamer Pennsylvanian, for San Francisco.

IN PORT

Schooner Oceania Vance, inner harbor.
Schooner W. G. Irwin, inner harbor.
Schooner Rose Mahony, inner harbor.
U.S. lighthouse tender Sequoia, L. A. Shipyard.
Steamer Charles Christensen, Southern Pacific slip.
Steamer Viking, inner harbor.
Steamer Willie A. Higgins, Outer Harbor dock.
Steamer Cricket, inner harbor.
Steamer Edgar F. Luckenbach, Luckenbach dock.
Steamer Thomas L. Wand, Consolidated Lumber Co.
Steamer Gray's Harbor, Sou. Pac. slip.
Steamer Halco, Hammond Lumber Co.
Steamer Robin Adair, pier A, Norton, Lilly & Co.
Steamer Santa Eulalia, pier A, Norton, Lilly & Co.
Steamer Pacific, pier A, Norton, Lilly & Co.
Schooner Fred J. Wood, E. K. Wood Lumber Co.
Steamer Celilo, McCormick dock.
Steamer Catherine G. Sudden, inner harbor.
Motorship Babinda, slip No. 5.
Steamer Pennsylvanian, A.-H. S.S. Co., pier A.
Steamer Brunswick, Outer Harbor dock.
Norwegian steamer La Habra, Union Oil Co.
Steamer Trinidad, Hammond Lumber Co.
Steamer Anne Hanify, inner harbor.
Steamer Virginia Olson, inner harbor.
Steamer Montebello, Union Oil Co.

COASTWISE CARGO CARRIERS

Schooner Ella A., Gray's Harbor, June 15.
Steamer Santa Inez, Puget Sound.
Steamer Georgina Rolph, Portland, June 17.
Steamer Oregon, Gray's Harbor.
Schooner Vigilant, Bellingham, June 17.
Steamer Mukilteo, Eureka.
Steamer Edna Christensen, Gray's Harbor.
Steamer Hartwood, Gray's Harbor, June 20.
Motorship Culburra, Port Angeles, June 18.
Steamer Everett, Puget Sound.
Steamer Canadian Observer, Ocean Falls, B. C., via Astoria, June 20.
Steamer Multnomah, Portland, June 20.
Steamer Claremont, Willapa, June 19.
Steamer George L. Olson, Gray's Harbor.
Steamer John C. Kirkpatrick, Tacoma.
Steamer Wapama, Portland, June 21.
Steamer Davenport, Puget Sound, June 21.
Steamer Yorba Linda, Puget Sound, June 21.
Steamer Stanwood, Tacoma.
Motorship Sierra, Bellingham, June 21.
Steamer Flavel, Astoria, June 21.
Steamer Shasta, Bellingham, June 20.

OFF SHORE—LOADING

French steamer Alaska, Bordeaux-S. F.
Br. steamer Statesman, Liverpool-Puget Sound.
Steamer Iowan, Puget Sound-Europe.
Steamer Huron, New York; to be renamed City of Honolulu.
Fr. steamer Mississippi, Bordeaux-Puget Sound.
Steamer Orient, New York-San Francisco.
Steamer Wabash, New York-San Francisco.
Steamer Fairfield City, Baltimore-Honolulu.
Steamer Steel Ranger, Boston-San Francisco.
French steamer Indiana, Bordeaux-San Francisco.
French steamer Nevada, Bordeaux-San Francisco.
Steamer Frederick Luckenbach, Mobile-Puget Sound.
Steamer Depere, Arica-San Francisco.
Steamer Bearport, Oakland-Orient.
Steamer West Prospect, Shanghai.
Steamer Deerfield, Puget Sound-New York.
British steamer Centurion, Liverpool-S. F.
Steamer Eastern Merchant, Puget Sound-New York.
Steamer Nebraskan, Portland-Boston.
Norwegian steamer Baja California, Puget Sound-Guayaquil.
Steamer Liberator, Gray's Harbor-Savannah.
Steamer Aeolus, New York (to be renamed "City of Los Angeles.")
Steamer Eldorado, Puget Sound-New Orleans.
Steamer Nyanza, Mobile-San Francisco.
Steamer Montgomery City, Puget Sound-Liverpool.
Dutch steamer Tjikarang, San Francisco-Batavia.
Steamer Steel Inventor, Puget Sound-New York.
Dutch steamer Moerdyk, Puget Sound-Antwerp.
Steamer Havre Maru, New York-Kobe.
Steamer Hattie Luckenbach, New Orleans-San Francisco.
Steamer Knoxville City, Baltimore-Puget Sound.
Steamer Steel Voyager, New York-Puget Sound.
Steamer Steel Ranger, New York-San Francisco.
Danish motorship Geo. Washington, Antwerp-San Francisco.
Steamer West Jappa, Buenos Aires, San Francisco.
British steamer Huntsman, Liverpool-Puget Sound.
Steamer Walter A. Luckenbach, Boston-Puget Sound.
Motorship Daylite, New York-San Francisco.
Steamer Alaskan, Boston-San Francisco.
Steamer Pennan, Boston-San Francisco.
Steamer Minnesotan, Hamburg-Puget Sound.
Steamer Long Beach, Boston-San Francisco.
Steamer Dakotan, Liverpool-San Francisco.
Steamer Hawaiian, Boston-San Francisco.
Steamer Bessemer City, Baltimore-Honolulu.
Steamer Hoboken, New York-San Francisco.
Steamer West O'Rowa, Hongkong-San Francisco.
Steamer Jacob Luckenbach, Puget Sound-Mobile.
Steamer Chas. H. Cramp, Puget Sound-New York.
Steamer Artigas, Puget Sound-Portland, Me.
Steamer Wm. A. McKinney, Puget Sound-New York.
Motorship Californian, Puget Sound-Europe.
Steamer Cape Romain, Norfolk-Puget Sound.
Steamer Lewis Luckenbach, Philadelphia-Puget Sound.
Steamer Katrina Luckenbach, New York-Puget Sound.
Steamer West Cheswald, Sourabaja-San Francisco.
Steamer West Faralon, Sourabaja-San Francisco.

OFF SHORE—EN ROUTE

Jap. steamer Hague Maru, Norfolk-Kobe, May 5.
British steamer Carmarthenshire, Swansea, via Balboa, June 12.
Steamer West Gambo, Buenos Aires, via Cristobal, June 16.
Steamer Virginian, Hull; arrived at Boston June 4.
Steamer Arizonan, Glasgow-Portland; arrived at New York June 6.
French steamer Texas, Bordeaux, May 26.
Japanese steamer Ginyo Maru, Valparaiso, via Callao, June 10.
Steamer Derblay, Valparaiso, May 31.
Steamer Tacoma Maru, Santos, May 24.
Steamer Nika, Mobile, via Balboa, June 10.
Swedish motorship Yngaren, Newcastle, Eng., via Cristobal, June 19.
Steamer Birmingham City, London, May 18.
Steamer Orleans, Mobile, June 13.
Steamer Willfaro, New York, via Balboa, June 12.
British steamer Esther Dollar, Genoa, via Norfolk, June 15.
Japanese steamer Seiyo Maru, Hongkong, via Yokohama, June 12.
Steamer Felix Taussig, Boston, June 16.
Steamer Brush, Portland, via Boston, June 16.
Steamer West Haven, New York, via Balboa, June 15.
Steamer Floridian, Hamburg, via Balboa, June 15.
Steamer Cottonplant, Mobile, via Balboa, June 15.
Steamer Steel Navigator, Everett-New York, June 18.
Steamer Howick Hall, Puget Sound, New York, June 20.
Steamer Robin Gray, Baltimore-Puget Sound, June 13.
Steamer Texan, Hamburg-San Francisco, June 11.
Dutch steamer Eemdyk, Rotterdam, via London, June 10.
Steamer Lewis Luckenbach, New York, June 17.
Steamer West O'Rowa, Manila, June 16.
Steamer Harry Luckenbach, New York, via Balboa, June 14.
Steamer K. I. Luckenbach, Philadelphia, June 15.
Steamer Dakon, New Orleans-San Diego, June 12.
Steamer Lehigh, Portland, Me., via Balboa, June 15.
Steamer A. L. Kent, Puget Sound-New York, June 18.
Steamer Colombia, New York, via Cristobal, June 17.
Steamer Howick Hall, Seattle-Manchester, June 20.
Steamer Mobile City, New York, via Cristobal, June 19.
Steamer Ohioan, Boston, June 16.
Steamer Red Hook, Vancouver, B. C.-Mobile, June 20.
Steamer Stuart Dollar, Kobe, June 16.

TIDE TABLE

Tides are given in the order of their occurrence. On some days but three tides occur, the fourth tide occurring the following morning. Heights are reckoned from mean lower low water.

		Low.	High.	Low.	High.
Friday,	June 23..	2:27 / —0.3	8:51 / 4.2	1:31 / 2.0	8:01 / 5.7
Saturday,	June 24..	3:03 / —0.6	9:32 / 4.3	2:11 / 2.0	8:40 / [illegible]
Sunday,	June 25..	3:40 / —0.8	10:14 / 4.4	2:52 / 2.0	9:16 / 6.9
Monday,	June 26..	4:19 / —0.8	10:56 / 4.5	3:37 / 2.0	10:02 / 6.8
Tuesday,	June 27..	5:00 / —0.8	11:43 / 4.6	4:27 / 2.1	10:48 / 6.5
Wed'day,	June 28..	5:44 / —0.6	12:32 / 4.7	5:24 / 2.2	11:38 / 6.0

News of Ships and Sailings at Pacific Ports

[BY A. P. NIGHT WIRE.]

TACOMA, June 22.—To load local freight for Los Angeles, the H. B. Lovejoy arrived at the Baker dock Thursday morning. The vessel is expected to complete loading here during the afternoon and sail for California, via down sound ports.

The Stanwood from San Francisco was an arrival also and is loading lumber for the south.

After loading general cargo here, the motorship Californian of the American-Hawaiian Line sailed for Portland this morning.

The Blue Funnel Line steamer Ixion is due here Sunday from the Orient to discharge gunnies at the Balfour dock.

The Kilamo of the Wilson Line is due at the Balfour dock from Europe Friday or Saturday to load 1000 tons of wheat.

An arrival Monday will be the Ocean Prince, due at the North Pacific Sea Products Company dock to load whale oil for Europe. The steamer is at present in Portland, taking freight.

The motor tug Ambassador arrived at the smelter this morning from Alaska with ore for the local plant.

The Moerdijk from Europe and Everett from California ports were scheduled to arrive at the terminal dock late tonight to load. The Everett will take a part cargo of lumber here for California.

The Port Angeles arrived at the Baker dock Thursday afternoon with freight from San Francisco. The vessel has cargo for the smelter. Lumber from the St. Paul mill will form a part of the vessel's outward cargo.

PORTLAND, June 22.—The Columbia Pacific Shipping Company of this port will be one of the Shipping Board steamer operators to benefit by a ruling of the board announced this week, whereby managing companies handling five vessels or less will receive $500 a month in addition to regular prices now being paid for operating government vessels.

The Norwegian steamer Bratsberg, which left Shimidzu last Saturday for Portland, will bring here a large consignment of tea, according to cable advices received at Asiatic American agency headquarters here.

The Danish motorship Siam, which has been a frequent visitor here, has been seriously damaged by fire at Hull, according to advices received today. Her cargo also was damaged.

Local insurance representatives and others represented in the disposal of the Welsh Prince wreck and cargo are still awaiting word from London relative to bids for the lumber and steel in the cargo. Wood, Baxter & Co. made the highest bid, but all bids were referred to London.

With 276,266 bushels of wheat, valued at $331,520, the Japanese steamer Sweden Maru departed today for the United Kingdom. The cargo was all loaded here.

The Norwegian steamer Havo, which arrived last night from the Orient, will load a full cargo of wheat here for Kerr, Gifford & Co.

VANCOUVER, June 22.—The steamer Dicto, expected here in July with machinery for Britannia from New York and to load full with lumber for Eastern Canada, has been delayed at Philadelphia in a collision with the steamer Thomas P. Beele, and will not be up until late in July at the earliest. Her cargo for Vancouver may be trans-shipped.

The steamer Kalomo, Capt. Readwin, of Ellerman Wilson Line, sailed today for the United Kingdom, via Pacific Coast ports.

The steamship Canadian Freighter, Capt. Bisset, will sail tonight for Yokohama and Shanghai with a full cargo. It consists of about 3,500,000 feet of lumber, some logs and general.

PORT TOWNSEND, June 22.—One hundred and sixty Japanese naval officers and men are aboard the N. Y. K. steamer Kaga Maru, which will reach Seattle early tomorrow morning from the Far East. They will go East to man a naval tank steamer being built on the Atlantic Coast. The new tanker is equipped with electric engines and will be the only vessel thus equipped in the Japanese navy. The Kaga Maru is also bringing a big shipment of Far Eastern products for discharge at Seattle and Vancouver, B. C. She was met at Victoria today by Dr. Nolton of the United States quarantine service, who will inspect the vessel while crossing the straits.

Coming from the Far East, via Victoria, the Blue Funnel steel liner Ixion reported she would reach Seattle Friday evening or Saturday morning. She is bringing general cargo for discharge at Seattle and Vancouver. After discharging her Seattle freight, she will go to Vancouver, where she will load part cargo and then return to Seattle to complete.

The Eastern Merchant, recently purchased by the Luckenbach Company from the United States Shipping Board, sailed this morning for New York with cargo loaded at Seattle and Vancouver. She will call at coast ports for additional freight. She is making her first voyage under the flag of her new owners.

With lumber loaded in Gray's Harbor and Puget Sound, the steamer Pomona, in the Admiral Line's trans-Pacific service, sailed this morning for Manila and oriental ports. She called here to land her pilot.

The big motorship Californian of the American-Hawaiian Company's fleet, with part cargo loaded at Seattle, sailed this morning for Hamburg. She will call at San Francisco, where a big shipment of general freight awaits her.

The Canadian steamer Waiotapu will arrive Friday night from Australia, via San Francisco, to pick up Capt. Robert Hall, who will pilot her to Anacortes, where she will load box shooks and lumber at the Morrison mills. The steamer Bessie Dollar, which has been loading at Gray's Harbor, will arrive early Friday morning and proceed to Anacortes to complete cargo.

ASTORIA, June 22.—The steam schooner Thomas Crowley arrived last night from San Francisco and is loading a full cargo of lumber.

The steam schooners Shasta and Frank D. Stout sailed tonight from Westport with lumber.

After loading 300,000 feet of lumber for New York and 4000 cases of canned salmon for Boston at the local terminal docks, the steamer Nebraska sailed last night via San Francisco.

The steam schooner Daisy Putnam is due from San Francisco and is to loaded at Knappton.

COOS BAY, June 22.—The steamer C. A. Smith, which completed loading this morning, changed her destination from Bay Point to Los Angeles, making her first trip to that port. She carried 1,500,000 feet of lumber.

The survey boat Ledonia has been at sea during the past two days, progressing with the coast work for mapping currents and depths.

The gasoline schooners Tramp and Osprey, arriving from Curry county and Rogue River this morning, both had decks loaded with hogs, sent to Gold Beach from Pistol River. There were eighty animals and in driving them over the highway in Curry the owner lost sixteen.

The steamer Munaires is due here the fore-part of July for a lumber cargo for the Atlantic Coast.

The steam schooner Yellowstone, which took a lumber cargo, sailed for San Francisco today.

Letters from local sailors who went to Kobe on the schooner Sir Thomas Lipton say the vessel arrived at Kobe June 4, while the reports sent to shipping headquarters had her arriving date as June 12. The Lipton struck a gale shortly after leaving Coos Bay and was leaking during the entire voyage.

EVERETT, June 22.—Followed by a tug towing a barge containing the remainder of its lumber from the Canyon mill, the steamer Edwin Luckenbach left here today for Port Gamble, whence it will sail for ports on the east coast.

The Japanese freighter Horaisan Maru left tonight with a full cargo for the Far East. Included were 500,000 feet of lumber from the Eclipse mill here.

The William A. McKenney, Crowell & Thurlow, arrived here today to take a cargo of lumber from Baltimore. She is tied up at the Weyerhauser dock. The City of Everett left this afternoon for California. A night operator will be placed in the wireless station recently initiated at the Great Northern dock, in addition to the day man, it was announced today.

SEATTLE, June 22.—The name of the Silver State, United States Shipping Board vessel, now being operated by the Admiral Line, was changed today to the President Jackson. The Pine Tree State, which is to be renamed the President Grant, is the only one of the Shipping Board vessels operated out of Seattle which still retains the old State nomenclature.

The Japanese liner Kaga Maru, due here tomorrow morning on her second voyage to this port, has more than 1000 bales of silk in her cargo for discharge at Seattle.

The steamship President Jefferson, formerly the Wenatchee, in command of Capt. F. R. Nichols, will be the next of the Admiral Line's Far East fleet to come to Seattle. As in the case of the Pine Tree State she will call at Shimidzu to load a shipment of tea.

The Shipping Board freighter Wheatland Montana will clear from Seattle tomorrow for Gray's Harbor to take on 2,000,000 feet of lumber, after which she will return to Seattle and proceed to British Columbia ports to complete cargo for the Far East.

SAN FRANCISCO, June 22.—The freighter Tjikarang of the Java-China-Japan Line is in port on its maiden voyage. It is the largest freighter of the Java Pacific service. The freighter Tjisalak is nearing completion in the Hennald ship yards and the Tjikandi is on her maiden voyage from Europe to the Pacific Coast.

YALE GREETED AT SAN DIEGO

Prominent Citizens and Band Welcome Steamer

Inauguration of Passenger Service Praised

Throngs Inspect Vessel After Formal Ceremonies

[EXCLUSIVE DISPATCH.]

SAN DIEGO, June 22.—More than 300 enthusiastic San Diegans, headed by Don Stewart, acting Mayor; Lyman J. Gage, former Secretary of the Treasury; former Congressman William Kettener and other prominent citizens of the south greeted the arrival of the crack express steamer Yale on her first voyage to this point in more than five years.

Bringing a large crowd of notables of Los Angeles, the vessel docked at the municipal wharf promptly at 8 p.m. A brass band and a throng that cheered itself hoarse gave some indication of the genuineness of the welcome accorded the ship on the occasion of its inauguration of a new fast Los Angeles-San Diego steamship passenger service. Steam craft in the harbor sounded a rousing welcome on their whistles and for more than three hours crowds clambered over the gangway to inspect and praise the fine appointments of the vessel.

VOICE CITY'S WELCOME

Soon after docking the city and Chamber of Commerce officials of San Diego boarded the ship and proceeded to the observation saloon, where acting Mayor Stewart and E. B. Gould, president of the San Diego Chamber of Commerce, voiced the city's welcome to the steamship line and the officials on board and described the inauguration of the new service as "just another bond linking the two great cities of Southern California."

Prominent among those who greeted the Yale upon her arrival, in addition to acting Mayor Stewart and President Gould, were Rufus Choate, M. A. Graham and Joseph Senton, Jr., of the San Diego Board of Harbor Commissioners; Lyman J. Gage, William Kettener, Virgil Bruschi, City Councilman; Allan Wright, City Clerk; Chaplain E. W. Wood of Ft. Rosecrans and Ansel B. Clark, executive president of the San Diego Chamber of Commerce.

SHIP INSPECTED

On its voyage down to San Diego, the Yale carried more than 200 passengers. Of these, many were the invited guests of the Los Angeles Steamship Company. Prominent among those on the passenger list were Gen. L. H. Beach, head of the United States Army Engineer Corps and Mrs. Beach; Maj. E. D. Ardery, Army Engineer Corps and Mrs. Ardery; Mayor Cryer and Mrs. Cryer; John D. Fredericks, president of the Los Angeles Chamber of Commerce; C. G. Milhan, secretary of the All-Year Club; Maj. and Mrs. Charles F. Leeds, Edgar McKee and O. B. Kibele of the Los Angeles Harbor Commission; Capt. S. S. Sandberg, traffic manager of the port of Los Angeles; Fred L. Baker, president of the Los Angeles Steamship Company, and his daughter, Mrs. Earlda Baker Wallace, Milo A. Baker, Mr. and Mrs. Thomas Farley, Ralph J. Chandler, general manager of the steamship line; S. P. Trood, publicity director and a score of others representing various newspapers and publications in the Southwest.

Following the formal ceremonies aboard the Yale the vessel, was thrown open to the public for inspection and until nearly midnight San Diegans were boarding and walking about the palatial steamer.

The Yale will depart tomorrow at 9 a.m. for Los Angeles, bringing back its guests and a large number of passengers who booked reservations in advance.

IRISH GUNMEN KILL WILSON

(Continued from First Page)

taxi arrived at the field marshal's residence, which is at the corner of Eaton Place and Belgrave street, stopping there as workmen were repairing the street in front of his house.

Paying the chauffeur, Sir Henry walked towards his door, fifteen yards away, when men—some say two, others three and others four—started to close in on him.

Sir Henry looked around and saw the men approaching with service revolvers. Quickening his pace he reached his doorway and fumbled with his latchkey in the keyhole, when two aimed their revolvers at him. The workmen, noticing the action, started toward the gunmen, who turned their revolvers on them, but without uttering a word.

FACED HIS SLAYERS

Unable to open his door, Sir Henry started to walk briskly down the street to a side door entrance, when shots rang out. Both bullets missed him and Sir Henry turned and faced the aggressors, instinctively drawing his gold hilted dress sword, the gift of the French general staff after the war.

As he raised his sword from the scabbard, another volley was fired which struck him in the forehead and in one ankle. Blood gushed from his wounds as the tall, lanky marshal staggered, turned around and fell as his shattered leg crumpled up. He fell half across the curbstone without making a sound or an outcry. The assassins immediately fled down Belgrave street. Witnesses insist that one of the gunmen seemed slightly lame.

Lady Astor, who was visiting the marshal's home, heard the shots, but thought for a moment they were the exhaust of motors. The butler heard Sir Henry fumbling at the door and reached the vestibule in time to see his master fall. The butler's shouts alarmed Lady Wilson, who rushed out at once.

"Oh, Harry," she screamed as she raised her dying husband's head to her lap and attempted to stop the flood of blood with a handkerchief. Then she coolly directed and assisted in carrying the lifeless form inside.

GASOLINE PRICES

[EXCLUSIVE DISPATCH.]

CHICAGO, June 22.—Gasoline, tank wagons, 22; service stations, 24; machine, 37.9. Oils: Summer, 13.4; winter, 13.9; carbon, Perfection, iron barrels, 11¼. Linseed oil, raw, 99; boiled, 101. Turpentine, 1.24. Denatured alcohol, 42.

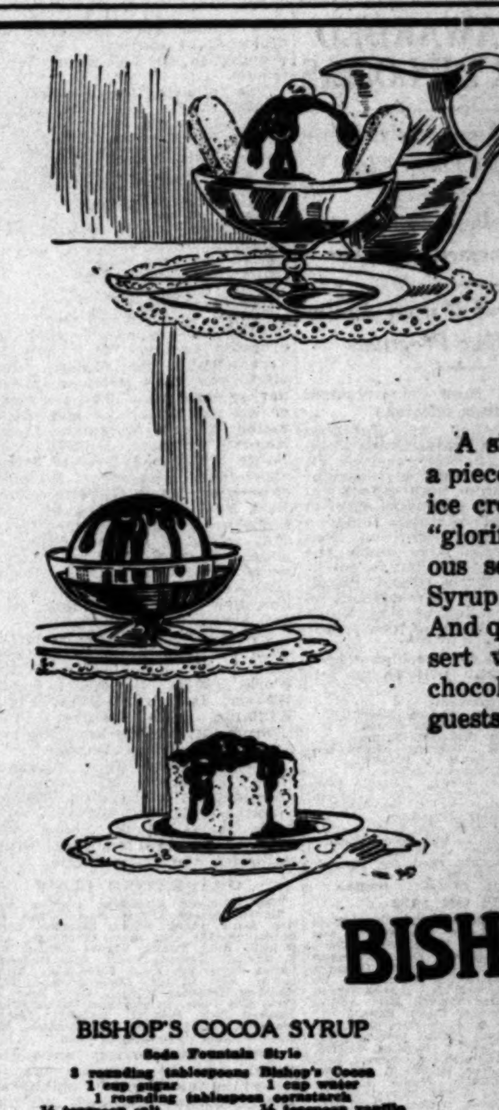

A simple pudding or custard, a piece of plain cake or a dish of ice cream can be turned into a "glorified dessert" with a generous serving of Bishop's Cocoa Syrup — soda fountain style. And quite a "company like" dessert with that delicious pure chocolate taste — for family or guests.

BISHOP'S COCOA

BISHOP'S COCOA SYRUP
Soda Fountain Style
3 rounding tablespoons Bishop's Cocoa
1 cup sugar 1 cup water
1 rounding tablespoon cornstarch
¼ teaspoon salt ½ teaspoon vanilla
1 rounding tablespoon butter
Bring mixture to a boil, then add cornstarch which has been mixed with a little water, and boil slowly five minutes. Add vanilla, serve hot or cold.

Use Bishop's Cocoa for [illegible] serts, for cake icing, [illegible] cocoa and in any way you [illegible] use chocolate. Already [illegible] ready for use.

BISHOP & COMPANY
Los Angeles

NAVAL VESSELS NOW IN PORT

PACIFIC FLEET TRAIN

U.S.S. Sonoma (tender.)
U.S.S. Kingfisher (tender.)

SUBMARINE BASE

U.S.S. Eagle 11 (station ship.)

(Sixth Division.)

Submarines R-2, R-3, R-4, R-5, R-6, R-7, R-8, R-9.

(Seventh Division.)

Submarines L-2, L-4, L-7, L-8.
Submarine U.S.S. [illegible]

NAVAL RESERVE

U.S.S. Eagle 12.
U.S.S. Eagle 34.

METAL MARKETS

Market Review

[EXCLUSIVE DISPATCH.]

CLEVELAND, June 22.—The Daily Metal Trade todays says: "Renewal of activity by railroads in placing orders for cars and for our repairs in large numbers raises the question in the minds of steel makers where necessary tonnages of steel may be obtained since mills are filled through third and well into the fourth quarter in many instances. Tonnages as large as 60,000 tons are involved in individual car orders. Lighter finished steel products such as strip steel tracks, accessories and such are advancing in price with heavier lines. Copper at New York, while the demand is light, is firmer around 13¾ cents at refinery. Tin on promising inquiry holds to 31½ cents. Zinc again is easier at 5.22 cents, St. Louis. Lead demand is steady at 5.50 to 5.55 cents, St. Louis.

Denver Metals

[EXCLUSIVE DISPATCH.]

DENVER, June 22.—Metal market, Colorado settlement prices: Bar silver, American, 99; foreign, 70%; copper, 12¾@14; zinc, 5.42; lead, 5.75; tungsten, per unit, 3.50@4.00.

New York Prices

[BY A. P. NIGHT WIRE.]

NEW YORK, June 22.—Copper easier; electrolytic, spot and futures, 13¾@13⅞. Tin easy; spot and nearby, 31.25; futures, 31.12. Iron steady; prices unchanged. Lead steady; spot, 5.75@5.87. Zinc quiet; East St. Louis spot and near-by delivery, 5.35@5.40. Antimony, spot, 5.05@5.25.

LIVE-STOCK MARKETS AT VARIOUS CENTERS

[BY A. P. NIGHT WIRE.]

LOS ANGELES, June 22.—Hogs (hard grain fed,) 125 to 175 pounds, 10.75; 175 to 225 pounds, 11.00.

Cattle (on foot, gross weights:) Steers, gr. 1, 5.00; bulls and stags, 9.25; calves, 125 to 150 pounds, 10.25; 150 to 225 pounds, 8.50.

Sheep—Ewes, 5.00@6.00; lambs, 11.00@12.00.

CHICAGO, June 22.—Cattle, receipts, 10,000; fairly active; beef steers strong to 1.00 higher; top, 10.00; bulk, 8.25@9.35; she-stock steady to 15 cents higher; bulls and calves slow, weak; stockers dull; bulk fat cows and heifers, 5.00@7.25; canners and cutters mostly 3.00@4.00; bidding around 8.00, mostly for veal calves; bologna bulls mostly 4.25.

Hogs, receipts, 38,000; market opened steady to 5 cents lower than Wednesday's average; later 5 to 10 cents lower, or 10 to 15 cents lower than the high time; top, 10.85; bulk, 9.85@10.85; bulk good light to heavy butchers, 10.40@10.85; pigs fully steady, mostly 9.75@10.25; heavy weight, 10.40@10.65; medium, 10.55@10.85; light, 10.60@10.85; light light, 10.40@10.80; packing sows, smooth, 9.30@10.00; packing sows, rough, 8.90@9.40; killing pigs, 9.25@10.50.

Sheep, receipts, 12,000; steady to 15 cents higher, few spots 25 cents higher; several decks, 12.65; medium to good Idahos, 12.25@12.65; choice handy dry-fed yearlings, 11.25; sheep very scarce; one load fed western yearling ewes, weight 82 pounds, to breeders, 11.10.

SAN FRANCISCO, June 22.—Steers, No. 2, 5.00@5.75; bulls and stags, 3.00@3.50; calves, heavy, 7.00@8.00.

ST. JOSEPH, June 22.—Hogs, receipts, 7500; few early sales to shippers; steady to 5 cents lower than yesterday's average; good 170 to 230-pound hogs selling 10.35@10.45; packing sows steady to strong; average cost yesterday 10.08.

Cattle, receipts, 1000; little done early; best kinds steady others weak to lower in spots; 1100-pound steers early, 8.95; yearlings, 8.75; cows mostly 5.50 down; calves steady; top, 7.50.

Sheep, receipts, 2000; generally steady; native lambs, top early, 11.75, sorted; bulk early, 11.25@11.75; culls mostly 6.00; ewes, 3.50@4.00.

KANSAS CITY, June 22.—Cattle, receipts, 3500; beef steers steady to strong; stockers higher; top heavies, 9.25; calves steady to weak; better-grade vealers, 7.00@8.00; all other classes slow and uneven but mostly steady; many cows 3.75@5.00; few better grades, 5.50@6.00; good heifers, 7.00@10.00; canners, 2.50; better grade cutters, 3.00@4.00; bulls, 3.75@5.00.

Hogs, receipts, 8000; active and steady to shippers on lighter weights, others slow; to packers around 10 cents lower; top, 10.55; shippers took about 1500; bulk good and choice 210 to 240-pound weight, 10.25@10.35; heavy pigs, 9.60@10.10; bulk of sales, 10.00@10.50; throw-out sows around 8.75; stock pigs 10 to 15 cents lower; desirable kinds, 10.25@10.40.

Sheep, receipts, 5000; all classes steady; top native lambs, 12.50; better grades, 12.25@12.50; others, 11.00@12.00; most culls around 6.00.

PORTLAND (Or.) June 22.—Cattle nominally steady; receipts, 42.

Hogs and sheep nominally steady; no receipts.

OMAHA, June 22.—Hogs, receipts, 13,000; good hogs 10 cents lower; bulk 180 to 250-pound butchers, 10.00@10.25; early top, 10.40; practical top, 10.30; bulk 260 to 350-pound butchers, 9.90@10.10; mixed and packing grades 10 to 15 cents lower; closing dull; 250 to 350-pound averages, 9.25@9.80.

Cattle, receipts, 7000; heavy beef steers firm to 10 cents higher; top, 9.50; medium light weights and yearlings dull, weak; she-stock and bologna bulls weak to 25 cents lower; other classes of stock generally steady.

Sheep, receipts, 5000; all classes steady; top Idaho lambs, 12.50; native, 12.25; yearlings, 10.50; wethers, 6.50; ewes, 5.00; feeding lambs, 11.00.

SOUTH ST. PAUL (Minn.) June 22.—Cattle, receipts, 1700; market slow, generally steady to weak; common to good beef steers, 6.00@8.75; bulk, 7.00@8.25; practically no dry-fed butcher she-stock offered; bulk of fat grass cows and heifers, 4.00@5.50; few up to 6.50; canners and cutters, 2.50@3.50; bologna bulls, 3.25@4.25; calves, receipts, 1800; mostly 50 cents lower; best, 6.75@7.00; few extra choice vealers 25 to 50 cents higher; seconds, 4.00@4.50.

Hogs, receipts, 7500; market unevenly steady to 15 cents lower; range, 8.00@10.55; few light over 10.35; heavy butchers mostly 9.50@9.75; best 250-pound hogs around 10.25; packing sows, 8.00@9.00; good pigs, 10.50@10.75.

Sheep, receipts, 300; market slow; few early sales about steady.

MONEY, EXCHANGE

Local Bank Clearings

Bank clearings yesterday were $15,274,218.39, an increase of 2,731,894.26, as compared with the corresponding day of 1921.

	1922.	1921.	1920.
Monday—	$16,227,730.17	$13,473,508.75	$13,890,467.99
Tuesday—	15,613,410.95	13,095,904.41	12,170,797.12
Wednesday—	16,531,017.71	13,204,885.86	12,789,449.24
Thursday—	15,274,218.39	12,542,324.13	11,778,131.21

Bank Debits

Debits to individual accounts in Los Angeles banks were:

Saturday	[illegible]
Monday	[illegible]
Tuesday	[illegible]
Wednesday	[illegible]

Foreign Exchange

Local selling Rates.

[Furnished by the Farmers' & Merchants' National Bank.]

	Exchange rate. Open.	Close.
London, per pound sterling	[illegible]	[illegible]
France, per 100 francs	[illegible]	[illegible]
Germany, per 100 marks	[illegible]	[illegible]
Italy, per 100 lire	[illegible]	[illegible]
Holland, per 100 guilders	[illegible]	[illegible]
Sweden, per 100 kronor	[illegible]	[illegible]
Norway, per 100 kroner	[illegible]	[illegible]

HONEST VALUE

There is more than dollar for dollar value in every gallon of PENNZOIL that you buy. There is more than a mere gallon of oil.

There is safe lubrication—a tough lubricating film that stays at piston and cylinder walls that seals compression; that [illegible] power; and lengthens [illegible]

Individuals and corporations [illegible] use PENNZOIL because they know by experience that its Supreme Pennsylvania Quality saves money.

LOOK FOR THE PENNZOIL SIGN

SUPREME PENNSYLVANIA QUALITY
PENNZOIL
SAFE LUBRICATION

THE PENNZOIL COMPANY
Los Angeles Plant, 2626 Santa Fe Ave.

A Closed [illegible] Fifteen [illegible]
To [illegible]

Secured by a [illegible] tangible asse[illegible] praised by ind[illegible] nearly twice [illegible] issued, the Fif[illegible] gage Seven [illegible] Tropico Pott[illegible] an attractive i[illegible]

Net earnings [illegible] the year endin[illegible] available for [illegible] these bonds w[illegible] amount requir[illegible] Net earnings f[illegible] January 1st to [illegible] clusive, were a[illegible] times the inte[illegible] issue.

We recomme[illegible] investment.

A first mor[illegible]
An establis[illegible]
Capable m[illegible]
Proven earn[illegible]

Send for descri[illegible]

STEPHENS [illegible]
724 South Spring [illegible]
Telephone [illegible]
SAN DIEGO SAN [illegible]

[Est]ablished 1889

6% and [illegible]

July [illegible]

In re-investing money [illegible] to pick out som[illegible] that will pay a good [illegible] unfailing regularity. [illegible] dollar invested in our [illegible] have we ever failed [illegible] promptly when due. [illegible] covers a period [illegible] The 6% is payable se[illegible] attached to the Certifi[illegible] any multiple of $100 a[illegible] ment can be drawn out [illegible] at any time after the fir[illegible] Call or write for inform[illegible]

OFFICERS AN[D]
[illegible] President
[illegible], Vice-President
[illegible] HERVEY, Vice-President
THOMAS W[illegible]
C. H. WADE
D. M. CUTHBERT
STATE [illegible]
Building and [illegible]
722 South [illegible]

A Tale o[illegible] Apartment[illegible]

The owner of an apart[illegible] full fire insurance—but [illegible] building burned to the [illegible] long months of rebuildin[illegible] "everything going out [illegible] ing in," since the income [illegible] off.

Owner No. Two had [illegible] He insured his apartm[illegible] erate amount against fi[illegible] tion carried rent insura[illegible] the time his apartmen[illegible] built, his income was c[illegible] as before the fire.

Moral: Get in touch with our [illegible]

Cass & Joh[illegible]
Insurance Br[illegible]
607 Van Nuys Bldg.
Phone Pico [illegible]

A Closed First Mortgage Fifteen Year Bond

To Yield 7.25%

Secured by a direct first mortgage on tangible assets conservatively appraised by independent engineers at nearly twice the amount of bonds issued, the Fifteen Year First Mortgage Seven Per Cent Bonds of Tropico Potteries, Inc., constitute an attractive investment.

Net earnings of this Company for the year ending December 31, 1921, available for interest charges on these bonds were over 3.4 times the amount required.

Net earnings for the three months, January 1st to March 31, 1922, inclusive, were at the rate of nearly six times the interest charges on this issue.

We recommend these bonds for investment.

A first mortgage obligation—
An established business—
Capable management—
Proven earning power—

Send for descriptive circular.

STEPHENS & COMPANY
216 South Spring Street - Los Angeles
Telephones Broadway 877-878-879
SAN FRANCISCO OAKLAND

GOLD ORE STOCK ADVANCES SHARPLY

The erratic price movements of Gold Ore have put that stock forward as one of the leaders of the mining list on the Los Angeles Stock Exchange. Yesterday this stock rebounded 3 cents from its recent slump, and closed at 9 cents. The other mines were relatively strong. Oatman United advancing 1¼ to 42½. Trading in general showed signs of a revival from the depressed market that ruled earlier in the week.

General Petroleum came back into the list of active traders and suffered considerably from the selling pressure exerted upon it, closing 1¾ off at 121. Union of California was inactive and sold unchanged at 175. National Pacific has quieted down after its recent flurry, and closed unchanged at 4½ cents. Southern California Edison common was firm at 103½.

Following are the closing quotations and sales as posted yesterday in the Stock Exchange Building:

BANK LIST

	Bid.	Asked.
California Bank	$218.00	....
Citizens' National Bank	200.00	....
Commercial National	201.00	215.00
Farmers & Mer. National	375.00	380.00
First National	487.50	....
Merchants' National	190.00	195.00
Security Tr. & Sav. Bank	275.00	....
Union Bank & Trust Co.	155.00	....
U. S. National Bank	180.00	190.00

BOND LIST
(With accrued interest)

	Bid.	Asked.
Amal. Oil 1st Mtg. 8s, '23	99½	100½
Amal. Oil 1st Mtg. 8s, '24	....	....
Cal. P. Ry. 1st M. 5s, '41	47½	....
Corona P.&W. Co. 1st M. 6s, '23	97½	....
Crammonds W. Co. 1st M. 6s, '23	97½	....
L. A. G. Co. 1st M. 5s, '31	100½	....
H.T.&T.Co. 1st M. 5s, '42	100½	....
H.T.&T.Co. 1st R. 5s, '42	99½	....
L. A. G. & E. 5s, '31	94	95
L.A.G.&E. 1st Ref. 5s, '29	91½	93
L.A.G.&E. 7s, '24	100½	....
L.A.G.&E. 7s, '25, Ser. A	101½	....
L.A.G.&E. 7s, '31, Ser. B	105	....
L. A. Pacific 1st 5s, '31	89½	....
L.A.P. Ltd. Rfd. 5s, '42	92	94½
L.A.P. 1st R. Gtd. 5s, '56	97	....
L.A.&P. El. Ry. 1st Mtg. 5s, 1933	97	....
L.A. Ry. 1st Mtg. 5s, '39	98	....
L.A.Ry. C. 1st R. 5s, '40	73½	80
L.A.Ry. Corp. 5s, '49	69	70
P.E. Ry. 1st Mtg. 5s, '33	82	84
P.L.&P. 1st Mtg. 5s, '51	94½	....
P.L.&P. 1st & Ref. 6s, '42	99½	99¾
Palmer Union Oil 7s, '31	84½	....
S.M. Bay H.T.Co. 5s, '30	80	....
S.J.L.&P. Co. 7s, '50, Ser. C	99½	100
S.J.L.&P. U. & R. 7s, '51	102½	104
S.O. of Cal. 10-yr. 7s, '31	103	....
S.C. Ed. G. Mtg. 5s, '39	90	....
S. Cal. Ry. C.&E. 5s, '44	100½	....
S.J. Gas 1st Mtg. 6s, '29	97½	98½
S. J. Gas 1st & R. 7s, '31	101½	....
S.C. Gas 1st M. 5½s, '30	90	....
S.C. Gas Co. 1st M. 5s, '37	....	100
Union Oil Co., 1901, 5s	91	....
Union Oil 6s	101	101½
Union Trans. 5s, '53	100	101
U. S. Long Distance 5s	89	....

INDUSTRIAL LIST

	Bid.	Asked.
Cal. Delta Farms	$ 90.00	$ 90.25
Cal. Packing com.	75.50	76.25
Cons. Realty Co.	150.00	....
Globe Gr. & Mill Co., pfd.	98.00	....
Globe Gr. & Mill Co., com.	75.00	75.00
Goodyear T. & R. pfd.	75.00	....
Goodyear Tex. Mills	84.00	....
Hawaiian Pine Co.	45.00	....
Home Builders pfd.	45	....
Do. com.	5	....
Home Ser. com.	42.00	42.00
Hutch. Sugar P. Co.	13.00	14.00
L. A. Athletic Club	90.00	....
L. A. Brewing Co.	80.00	....
L. A. Gas & Elec. pfd.	88.00	88.50
L. A. Investment Co.	1.12	....
Occidental Life	140.00	....
Pacific Mutual Life	495.00	....
S. Joaquin L. & P. pfd.	37.50	....
Do. com.	26.00	26.00
S. Monica S.H.T. pfd.	89.00	....
S. Cal. Edison pfd.	118.00	....
S. Cal. Edison com.	103.00½	103.00½
S. Counties Gas pfd.	90.00	....
Sperry Flour pfd.	97.00	....
Sperry Flour com.	59.00	61.50
Sun Drug Co.	1.00	1.05
Title Ins. & Tr. Co.	210.00	....
Union Sugar Co.	26.87½	27.00

OIL LIST

	Bid.	Asked.
Amalgamated Oil	$ 97.00	$100.00
American Trade Oil	.97	.99
Associated Oil	118.00	120.50
Brookshire Oil	.21	....
Central	1.10	1.16
Fullerton Oil	5.00	5.50
Gen. Pet. pfd.	98.00	....
Gen. Pet. com.	121.00	121.25
Globe Pet. Oil	.80	.84
Huntington Central	.60	.62
Jade Oil Co.	13½	14½
Lake View No. 2	1.75	1.80
Maxot Oil Co.	1.45	....
Merchants Pet. Co.	.60	.60
Midway Northern	.82	.85
Mt. Diablo	1.05	1.09
National Pac. Oil Co.	.04	.04½
New Penn. Co.	....	.01½
Olinda Land	.25	....
Palmer Union Oil	.79	.82
Do. com.	.45	....
Premier Oil Co.	.27	.30
Republic Pet. Co.	13½	.19
Rice Ranch Co.	1.75	....
Richfield United	.08	....
Standard Oil Cal.	106.50	....
Union Oil Co.	175.00	176.25
Union Oil of Dela.	21.00	....
Union Oil Associates	175.75	176.50
United Oil Co.	.30	.04½
U. S. Royalties	.34	.40
Victor Oil Co.	.24	.26
West Coast pfd.	115.00	130.00
White Star Oil Co.	.06½	.07½

MINING LIST

	Bid.	Asked.
Oatman District—		
Adams Mining	.02½	.03
Arizona Tom Reed	.01	....
Argo Mines	.04	.05
Big Jim	.04	.05
Black Range	.21	.23
Boundary Cons.	.01	.02
Cash Entry	.02	.03
Fraunfelder Gold	.01	.02
Gold Dust	.12	.17
Gold Ore	.09½	.09¾
Highland Chief	.06	.15
Lee, Arizona Mining	.16	....
Lucky Boy	.06	.08½
Mohawk Central	.02	.03
Nellie Mining	.08½	.09½
Oatman United	.42½	.43
Oatman Comb.	.04	.05
Oatman Gold	.18	.19
San Francisco Gold	.07	.08
Sea Dial	.04	.05½
Sunnyside	.03	.03½
Telluride	.26	.28½
Tom Reed	.49	.49½
United American	.11¼	.12
United Eastern	1.62	....
United Western	.04	.04½
Other Districts—		
Boss Gold Mining	.06	.08
Cons. Mines	.02	.03
Hecla Mining	5.00	6.50
Montana Bingham	.07	.09
Oro Amigo	.01	.02
Richmond	.15	.18
Simon Silver-Lead	.17½	.18½
Virginia Louise	.06	.09½
Yellow Pine	.55	.60

SALES

Morning session: 10 Gen. Pet. at 121.00; 10 at 120.75; 10 at 120.75; 10 at 121.25; 10 at 121.25; 10 8-30 at 121.00; 10 8-30 at 121.00; 5 at 121.00; 5 at 121.00; 5 at 121.00; 1000 Globe Pet. at 29; 1000 at 29; 2000 at 29; 1000 at 29; 1000 at 29¼; 1000 at 29¼; 1000 at 29½; 2000 at 30; 1000 at 30; 1000 8-30; at 30; 7000 at 30; 3000 at 30; 1000 Good Ore at 9½; 1000 B-30 at 7; 1000 at 6½; 1000 at 9½; 1000 at 6¾; 1000 at 6¾; 9000 at 7; 1000 at 7; 3000 at 7⅛; 1000 at 7½; Bonds, 1 $100 2nd Lib. 4¼s at 99.86; 10 L. A. Gas & Elec. pfd. at 88.25; 100 Nellie Mining at 8½; 3000 at 8¾; 1000 at 8¾; 1000 B-30 at 9; 1000 B-30 at 9; 1000 Oatman United 41; 1000 at 41; 1000 at 42; 1000 at 42; 1000 at 42; 1000 at 42; 1000 at 42; 1000 Republic Pet. at 19; 10 So. Cal. Edison com. at 103.50; 20 8-30 at 103.50; 7 at 103.50; 1 at 103.50; 6 at 103.50; 6 at 103.50; 10 at 103.50; 2 at 103.50; 1000 Telluride Mining at 26; 1000 at 8-30; at 26¼; 1000 at 6¾; 9000 at 26; 1000 at 26; 10 Std. Oil Cal. at 107.00; 5 Union Oil Associate at 176.00; 10 at 176.00; 1000 Fullerton Oil at 85; 1000 at 85; 1000 at 95; 1000 at 95; 500 at 95; 1000 at 95; 1000 United Western at 4; 2000 U. S. Royalties at 24; 1000 at 24; 9000 at 25.

Informals: 2500 Globe Pet. at 29. Bonds, 9 $1000 1st Lib. 3½s at 100; 6 $1000 2nd Lib. 4¼s at 100; 3 $1000 2nd Lib. 4¼s at 100.04; 25 $100 Vic. Lib. 4¼s at 100.50; 1000 Oatman Gold Mining at 17.

Afternoon session: 10 Amalgamated Oil at 99.25; 5 Associated Oil at 118.00; 10 Cal. Delta Farms at 90.00; 10 at 90.00; 5 at 90.00; 10 Gen. Pet. at 121.25; 10 at 121.25; 15 8-5 at 121.25; 10 at 120.50; 10 at 120.50; 1000 Globe Pet. at 29½; 1000 at 29½; 1000 at 30; 500 at 30; 1000 at 30; 1000 at 30; 1000 at 30; 1000 at 30; 1000 at 29; 1000 at 29; 1000 at 29; 500 Gold Ore at 8; 1000 at 8; 1000 at 9; 2000 at 9; 1000 at 9; 4000 at 9; 1000 at 9; 1000 at 9; 1000 at 9; 1000 at 9; 5 Goodyear T. & R. pfd. at 77.25; 125 Hawaiian Gas and El. pfd. at 88.00; 100 L. A. Inv. at 1.12½; 100 Maxot Oil at 1.45; 100 at 1.45; 200 at 1.45; 1000 at 1.45; 1000 Midway Northern at 85; 500 at 85; 200 Mt. Diablo Oil at 1.08; 200 at 1.06; 1000 Nat. Pacific at 4½; 3000 at 4½; 1000 at 4½; 2000 Nellie Mining at 9; 1000 Oatman United at 42½; 1000 at 42½; 1000 at 42½; 1000 Republic Pet. at 19; 1000 at 19; 5 So. Cal. Edison com. at 103.50; 10 at 103.50; 100 Std. Oil (Cal.) at 107.00; 1000 Sunnyside Mining at 3½; 1000 at 3½; 2000 at 3¾; 1000 at 3¾; 1000 at 3¾; 1000 at 3¾; 1000 at 3¾; 200 Telluride Mining at 27; 1000 at 28; 1000 at 29; 2000 at 29; 1000 at 29; 10 Union Oil at 176.00; 2000 United Oil at 95; 1000 United American at 11¾; 1000 United Western at 4; 1000 at 4; 1000 B-30 at 4; 400 U. S. Royalties at 35; 1000 at 35; 1000 at 35; 1000 Yellow Pine at 55; 400 at 56.

Informal: 2000 Oatman United at 42½; 2000 Globe Pet. at 30; 1000 at 31; 2000 at 31; 1000 B-30 at 30; 1000 8-30 at 29½; 1000 United Oil at 98; 2500 at 95.

Unlisted securities—5 $1000 Pac. Gas & El. 6s at 102¾.

CALIFORNIA BEAN MARKET

Following are the selling prices for dried beans per 100 pounds in carlots f.o.b. California common selling points as quoted yesterday by the California Bean Growers' Association: Large whites, 8.15; small whites, 7.70; blacks, 8.85; Mexican reds, 4.65; red kidneys, 8.25; Henderson bush limas, 8.25; cranberry beans, 8.04; bayos, 8.40; blackeye beans, 4.65.

STOCKS AND BONDS IN SAN FRANCISCO

SAN FRANCISCO, June 23.—Following are today's closing quotations and sales on the San Francisco Stock and Bond Exchange, furnished by A. W. Coons, 614 South Spring street:

LISTED

Bonds—	Bid.	Asked.
Cal. Gas & El. Def. 5s	90½	90¾
East Bay Water 5½s	96½	97½
Home T. & T. of Spokane 5s	93¼	94½
Natomas Co. of Cal. 6s	95	....
Northern Cal. Pow. Cons 5s	97½	....
Orpheum Theater & Rlty 6s	97½	....
Pac. Gas & El. 5s	90½	90¾
Pac. Tel. & Tel. Co. 5s	96¾	97
San. Elec. Gas & Ry. 5s	97	98
Sperry Flour 6s	102½	....
S. F. Water Co. Gen. Mtf. 4s	66	66½
West. Pac. R.R. 1st 5s	87	....

STOCKS

Water Stocks—		
East Bay Water "A" pfd.	87½	....
East Bay Water "B" pfd.	81	....
Spring Valley Water Co.	66½	66¾
Gas and Electric Stocks—		
Pacific Gas & El. 1st pfd.	87½	....
Pacific Gas & El. com.	76¼	....
Insurance Stocks—		
Fireman's Fund Ins. Co.	320	328½
Yulcan Fire Ins.	15	....
Bank Stocks—		
Mercantile Trust Co.	250	....
Sugar Stocks—		
Hawaiian Com. & Sugar Co.	44	44½
Oil Stocks—		
Amalgamated Oil Co.	99¼	....
Associated Oil Co.	119	120
General Pet. com.	121	121½
North American Oil	167½	170
Union Oil Co. of Delaware	20¾	....
Miscellaneous Stocks—		
Cal. Packing Corp. com.	....	77½
Pacific Tel. & Tel. Co. pfd.	89	89½

UNLISTED

Bonds—		
Great Western Power 5s	....	108
East Bay Water 7½s	105½	106¾
G. W. Pw. 1st 5s '49	....	99
S. C. E. G. & R. 6s	100½	101
STOCKS		
Cement Stocks—		
Santa Cruz Portland Cement	89	....
Insurance Stocks—		
Western States Life Ins.	14¼	....
Oil Stocks—		
Honolulu Oil	7⅞	8
Ryan	15	15⅛
Miscellaneous Stocks—		
Engels Copper Co.	132½	....

SALES

Morning session: 75 Union Sugar Co. at 27; 25 Hawaiian Coml. at 44; 5 Oceanic Sugar at 43½; 100 Pioneer Mill Co. at 24½; 5 Gen. Pete. com. at 121; 25 at 120¾; 200 at 120; 25 Pac. Oil at 57¾; 50 Std. Oil of Cal. at 107; 100 at 107¼; 1450 Nor. Amo. Oil at 170; 2200 at 167½; 1500 at 170; 1800 at 167½; 1500 at 165; 200 Cal. Packing Com. at 77; 45 So. Western Power pfd. at 98; 12 East Bay Water "A" at 87¾; 10 "B" at 81; 500 Olds Sugar Co. at 8; 20 North. West. Ice Com. at 149; 100 San Fran.-Sacramento R.R. Com. at 6; 24 Am. Nat. Bank at 114½; 1000 Miller & Lux 7s at 102¾; 5500 Miller & Lux 7s at 103¼; 1000 Cal. G. & E. Unify 5s at 96½; 1000 Pac. Gas 7s at 106¼; 1000 Pac. Gas 5s at 90¾; 1000 Pac. Tel. 5s at 97; 1000 at 97; 12000 West. Pac. R.R. 5s at 87½; 7000 at 87½; 1000 Std. Cal. 7s at 105; 3000 Gen. Pete. 7s at 103; 2000 Cal. & Hawaiian 7s at 103; 2000 Orpheum 7s; A. R. 6s at 95¼; 4000 East Bay Water 5½s at 97¾.

Informal sales: 25 Hawaiian Coml. at 44; 500 North Am. Oil at 165; 5000 Gen. Pete. 7s at 102.

Afternoon session: 500 Fed. Pet. B-30 at 5; 2000 at 5¼; 10 Gas 1st Pfd. at 87¼; 75 at 87¼; 10 at 87¼; 40 at 87¼; 40 at 87¼; 100 at 87¼; 10 at 87¼; 5 at 120¾; 5 Gen. Pete. com. at 121; 25 at 120¾; 200 at 120; 20 at 121; 5 at 121; 50 Pac. Oil at 58¾; 70 at 58¾; 10 at 58¾; 100 S. Oil Cal. at 106¾; 100 at 106¾; 1000 Amalgamated Oil at 100¼; 10 at 99; 200 North Am. Oil at 1.07½; 200 at 167½; 1100 at 167½; 300 at 170; 200 at 170; 2000 at 170; 9 G. W. Pw. Pfd. at 98; 10 Pac. Tel. pfd. at 89¼; 50 Cal. Pack. at 76¾; 45 at 76¾; 70 at 76¾; 10 at 77; 10 at 77; 10 Am. Coal 5; Home T. & T. Pfd. at 96; 5 Firemen's Fund at 320; 20 Yulcan at 15; 1000 N. C. Coal 6s at 87½; 2000 at 87½; 1000 at 102¾; 2000 at 102¾; 500 at 102¾; 2500 at 102¾; 500 Gas 7s at 106¼; 1000 at 106¼; 1000 Pac. Tel. 5s at 97; 4000 at 96¾; 2000 Sperry 6s at 102¾; 1000 West. Pac. 5s at 87¼; 2000 at 87¼; 200 at 87¼; 1000 at 87¼; 500 at 87; 3000 Std. Cal. 7s at 105; 1000 at 104½; 4000 Stand. Cal. 7s at 105; 1000 at 105; 20,000 S.J.L.&P. B 6s at 97¾; 2000 East Bay 5½s at 97¾; 2000 Valley County 5s at 97¾.

BOND QUOTATIONS

Lower Rate Bulls Market

[BY A. P. NIGHT WIRE.]

NEW YORK, June 22.—The lower rediscount rate fixed after the close of yesterday's business by the local Federal reserve bank was the reason most generally advanced for the distinctly better tone of today's bond market.

Among the most noteworthy developments was the new high records established for four of the Liberty issues. The first 4s rose to $100.28 and the third 4¼s to $100.18, the fourth 4¼s to $100.30 and the first and second 4¼s to $100.50.

Several foreign issues were slightly higher also, notably the Sao Paulo 8s, French municipals and Tokio 5s, but British issues seemed to be adversely influenced by another drop in sterling exchange.

Gains of 1 to 2½ points were made by such rails as Chesapeake and Ohio convertible 5s, Atchison adjustment 4s, Northern Pacific 4s, St. Louis and San Francisco incomes, southern Pacific collateral 4s, Seaboard Consolidated 6s and Western Maryland 4s.

A decline of 2¾ points was made by Missouri, Kansas and Texas second 4s with reactions of 1 to 1½ points in Baltimore and Ohio 4s, Consolidated Gas of, Third-avenue adjustment 4s and Maryland Oil warrant 8s. Total sales (par value) aggregated $13,345,000.

New financing of the day was confined to several underwritings of minor proportions, these, however, being generally oversubscribed.

New York Bond List

NEW YORK, June 22.—Following are the closing bond quotations on the New York Stock Exchange. Furnished by Logan & Bryan.

RAILS

Atch. Gen. 4s, 1995	82	82¼
R. & O. P.L. 3½s, 1925	83¼	84
R. & O. Ref. 5s, 1955	85	85½
R. & O. Cv. 4½s, 1933	82¾	83
R. & O. S. W. Div. 3½s, 1955	90	90½
R. & O. Gold 4s, 1948	80	80¾
C. M. & St. P. Gs, 2014	73¾	74
C. M. & St. P. Ref. 4½s, 2014	81¼	82
C. M. & St. P. 4s, 1925	79	....
C. M. & St. P. Cv. 4½s, 1932	67¼	68
Cent. Pac. Gld. 4s, 1949	86½	87¼
C. & O. Cv. 5½s, 1930	97¾	98
C. & O. Cv. 5s, 1946	91¾	92¼
C. & O. Gen. 4½s, 1992	87	88
C. & O. 4½s, 1992	80	82½
C. C. C. & St. L. Gen. 4s, 1993	80½	81¼
C. C. C. & St. L. Gen. 6s, 1929	99¾	100
C. C. C. & St. L. 4s, 1940	87½	88
Colo. Sou. 4s, 1929	82½	83
C. R. I. & P. Ref. 4s, 1934	81	81¼
C. R. I. & P. Gld. 5s, 1952	71	71¾
Detroit Term 4½s, 1961	88¼	87
D. & R. G. Ref. 5s, 1955	47	48
Erie P.L. 4s, 1996	70¾	71¼
Erie P.L. 4s, 1995	82	83½
Erie G.L. 4s, 1996	53	54
Erie Cv. 4s, "A," 1953	50	51
Erie Cv. 4s, "B," 1953	50	51
Erie Cv. 4s, "D," 1953	53¼	54
Gr. Trunk 6s, 1940	113	113¾
Ill. Cent. Sou. 5½s, 1954	100	100½
Ill. Cent. Ref. 4s, 1955	86	....
Ill. Cent. Ref. 5s, 1955	86¼	....
K. C. Sou. 5s, 1950	68¾	69
Lake Sh. 4s, 1950	93	93
Lou. & Nash. 4s, 1940	90	91
Lou. & Nash. 5s, 1936	101¾	102
Mich. Cent. Deb. 4s, 1929	90	90
M. K. & T. 4s, 1990	79	80
Mo. Pac. Gen. 4s, 1975	63	63¼
Mo. Pac. 1st Ref. 5s, 1965	87¼	88¼
N. Y. C. Ref. 4½s, 2013	86	87
N. Y. Cent. Deb. 4s, 1934	82	83
N. Y. C. 7s, 1930	105	105½
N. Y. C. Deb. 6s, 1935	102¼	102½
N. O. T. & M. 6s, 1925	99	100
Nor. Pac. F.L. 4s, 1997	68	67
Nor. Pac. Gen. 3s, 2047	62	63
Ore. R. L. 4s, 1929	90¾	91¼
Penna. Gen. 4½s, 1965	91¼	92
Penna. Con. 4½s, 1960	96	97
Penna. 7s, 1930	108¾	109¼
Reading Gen. 4s, 1997	73	73½
St. L. & S. F. P.L. 4s, 1950	70¾	71¼
St. L. & S. F. P.L. 5s, 1950	85	85¼
St. L. & S.F. P.L. 6s, 1928	98½	99
St. L. & S. F. Inc. 6s, 1960	67½	68
St. L. & S. F. Gen. 6s, 1931	77½	78
St. L. & S.W. Term 5s, 1952	79	80
St. L. & S. W. Con. 4s, 1932	73¼	74
Seaboard A.L. Ref. 4s, 1959	81	81¾
Seaboard A.L. Adj. 5s, 1949	74	75
So. Pac. Coll. 4s, 1949	84	85
So. Pac. Ref. 4s, 1955	100	101
So. Pac. Cv. 4s, 1929	91	91¾
So. Pac. Ref. 4s, 1955	88	88¾
So. Pac. F.P. Term. 4s, 1960	86	87
So. Ry. Gen. 4s, 1956	69¾	67
So. Ry. Con. 4s, 1994	64¾	65
U. P. 1st 4s, 1947	91	92¾
U. P. Cv. 4s, 1927	94	94½
U. P. Ref. 4s, 2008	91	91¾
Va. Ry. 1st 5s, 1962	95½	96
West. Pac. 1s, 1946	87¾	87¾
Great Northern 7s	109	109½

TRACTIONS

B. R. T. 5s, 1945	80	81
B. R. T. 7s, 1921	81	82
Bkn. & Man. 1st Ref. 5s, 1967	72	73
Interbo. Met. 4½s, 1956	11¾	12
I. R. T. Ref. 4s, 1955	67	67¾
N. Y. & M. Inc. 5½s	62¾	....

FOREIGN GOVERNMENT BONDS

Belgium 7½s, 1945	108	108¾
Belgium 6s, 1925	102	102¾
Can. 5s, 1926	98¾	99
Can. 5s, 1931	97	97¾
Can. 6½s, 1929	100¾	100¾
Bordeaux 6s, 1934	84	84¾
French 8s, 1945	103½	103¾
Jamaica 4s, 1933	77¾	77¾
Japanese 1st 4½s, 1925	91	91¾
Japanese 2nd 4½s, 1925	81	81¼
Swiss 8s, 1940	113	113¾
U. K. 5½s, 1922	108	108¾
U. K. 5½s, 1929	108	108¾
U. K. 5½s, 1937	104¾	105
Chile 8s	104½	105
Sao Paulo 8s	102	102¾
French 7½s	100¾	100¾
Chinese 5s	54¾	55¾

MISCELLANEOUS

Cal. Gas Unif. 5s, 1937	85¾	86¼
Pac. Gas 5s, 1942	89	89¾
Utah Power 5s, 1944	90	91
Armour 4½s, 1939	89½	90
Chile 8s, 1941	104	104¾
Chile 7s, 1922	104	105
Int. Mer Marine 6s, 1941	85½	86
Mont. Power 5s, 1943	96	97
Wilson 6s, 1928	91	92
Wilson 6s, 1941	87¾	88

MFG. AND IND. BONDS

Am. Smelting Ref. 5s, 1947	92¾	92¾
Liggett Meyers 5s, 1951	96	96
Liggett Meyers 7s, 1944	113	114
Lorillard 7s, 1944	113	114
Lorillard 5s, 1951	94	95
U. S. Rubber 7s, 1924	102¾	103
U. S. Rubber 5s, 1947	84¾	86
U. S. Rubber 1st 5s, 1930	97	97
U. S. Steel 5s, 1963	101¼	102
Va. Car. Chem. 7s, 1923	98¾	100
West. Elec. 5s, 1922	100	100¼
Westinghouse 7s, 1931	110¾	111
United Drug 6s	110	....
Cuba Cane 8s	84	85

COAL, IRON AND STEEL

Beth. Steel Ref. 8s, 1942	92¼	93
Beth. Steel 1st 5s, 1926	96¾	97¼
C. F. I. Gen. 5s, 1943	90½	91
Colo. Ind. 5s, 1934	78	79
Ill. Steel Deb. 4½s, 1940	83	83
Lack. Steel 5s, 1923	98	99
Lack. Steel 5s, 1950	90¾	90
Midvale 5s, 1936	88	89¼
Nev. Iron & Steel 5s, 1940	91	92
U. S. Steel 5s, 1963	101½	102

TELEPHONE AND TELEGRAPH BONDS

A. T. & T. 6s, 1925	114	114½
A. T. & T. 4s, 1929	90½	90¾
A. T. & T. Cv. 4s, 1936	90¾	90¾
Pac. Tel. 7s, 1937	107	107½
Pac. Tel. 5s, 1937	90	90
Cum. Tel. 5s	93	94

UNLISTED BONDS

FOREIGN GOVERNMENTS

Norway 8s	109½	110
Denmark 8s	110	110½
Russian 5½s, 1921	....	22
Swedish 6s, 1939	101¼	102
Swiss 5½s, 1929	102	102¾

MFG. AND INDUS.

Allied Packers 6s	82	84
Am. Cot. 5s, 1926	97	98
Am. Tobacco 7s, 1925	102¼	102¾
Am. Thread 5s, 1924	102	102¾
Anaconda 6s, 1929	102	102¾
Anaconda 7s, 1929	106¾	108
Anglo-Amn. Oil 7½s, 1925	104¾	104¾
Armour 7½, 1930	104¾	104¾
A. T. & T. 6s, 1922	101¾	101¾
A. T. & T. 6s, 1924	103¾	104
Beth. Steel 7s, 1923	104¾	104¾
Beth. Steel 7s, 1926	102¾	103
Cudahy Pack. 7s, 1923	101¾	101¾
Goodrich 7s, 1925	100	100¼
Int. S. T. 7s, 1921	100¾	100¾
Kennecott Copper 7s, 1930	104¼	104¾
Morris & Co. 7½s, 1930	101¾	101¾
Sears-Roebuck 7s, 1927	101	101¾
Sinclair 7¼s, 1925	101	101¾
Swift & Co. 7s, 1925	101¾	101¾
Texas Co. 7s, 1923	101¾	101¾
U. S. Steel 5s, 1951	100	....
Western Electric 7s, 1925	104¼	105

Supplementary List

[Furnished by McDonnell & Co., 634 South Spring street.]

	Bid.	Asked.
Argentine 7s, Oct. 1, '23	99¾	100
Argentine 7s, Feb. 1, '27	99¾	100
Bal. & Ohio 6s, July 1, '23	100	100¼
Bolivia 8s, May 1, '47	101	101½
Brazil 7s, June 1, '22	99¼	99¾
Brazil 7s, May 1, '42	89¼	89¾
Canada 5s, Apr. 1, '52	91	91¼
Czecho-Slovak 8s, Apr. 1, '51	91	92
Denmark 6s, Jan. 1, '42	93	93½
Dupont 7½s, May 15, '31	107	107½
Dutch E. Indies 6s, Jan. 1, '47	91	91½
Dutch E. Indies 6s, Apr. 1, '47	92	92½
Empire G.&F. 7½s, May 1, '37	104½	105
Finland 6s, Sept. 1, '45	87	87½
Goodyear 8s, May 1, '31	101	101½
Goodyear 8s, Jan. 1, '41	114¼	114¾
G. Northern 5½s, Jan. 15, '32	90	90½
G. Western 8s, May 1, '46	92	92½
Hol.-Am. 6s, May 15, '47	80	80½
Humble Oil 7s, May 15, '23	101	101½
Kelly 8s, May 15, '31	101	101½
Mexican Pet. 8s, May 15, '36	107½	108
Mid. Railway 6s, Jan. 1, '60	70	72
Mo. Pac. 8s, Feb. 1, '49	98¾	99¼
Netherlands 6s, Mar. 1, '72	90	90½
New York Cent. 6s, Oct. 1, 2013	94¼	94¾
Pac. Tel. 7s, May 1, '31	107½	107¾
Packard 8s, Apr. 1, '31	102	102½
Pan-Am. 7s, Aug. 1, '31	101¾	102
Paris-Louns Medit. R. R. 6s, 1958	80¼	80¾
Remington Arms 8s, May 1, '37	92	92½
Rio de Janeiro 8s, '47	102	102½
Rolls-Royce 8s, '47	91¾	92¼
Sinclair Oil 7s, Apr. 1, '27	98	98½
Std. Oil of Cal. 7s, Jan. '31	105¾	106¼
Std. Oil N. Y. 7s, May 1, '31	105¾	106¼
Swift 6¼s, Apr. 1, '22

Business; Financial; Markets; Investment

NEWS ITEM

Opening and renewal rate of 12½% on call money Wednesday was lowest since Fall of 1917.

EDISON COMMON

Bought—Sold—Quoted

This stock is active on the Exchange.

Private Wire Service with New York, San Francisco and Other Markets.

Direct Wire to New York Curb

(Special Curb Board)

"Prompt and Efficient Service"

A. W. COOTE

Member Chicago Board of Trade, Los Angeles Stock Exchange, San Francisco Stock Exchange, New York Curb, 614 South Spring St., 6710 Hollywood Blvd.

L. A. Gas & Elect. Pfd. Yields 6.75%

This strong Security, listed on the Los Angeles Stock Exchange, backed by large and growing assets, constitutes an attractive investment offering.

Present Price About 99.

Jno. O. Knight & Co.

Stocks—Bonds

411-14 Van Nuys Bldg.

Members Los Angeles Stock Exchange — Telephone 10251

A Noble Duty

The decision of investing his funds is one of the highest duties a man can perform in the interest of his family, his country, and his own future.

It is a business that should bear the stamp of dignity—the dignity of method, of high purpose, of endeavor.

Every member of our organization feels keenly the responsibilities of this bond house and we pride ourselves upon the dignity of our performance and upon the spirit of courtesy that prevails in all our dealings with conscientious investors.

Call—Write—Phone.

Howard G. Rath Company

Established 1910

INVESTMENT SECURITIES

Members L. A. Stock Exchange

512 Pacific Mutual Bldg.,

Los Angeles.

Telephone 60-64.

Increasingly Popular

Carefully selected mortgages—which have always enjoyed high favor — are becoming increasingly popular among investors who appreciate the advantages of high yield combined with safety.

We have a splendid list of high grade mortgages, which will be sent on request.

RALPH G. WOLFE & CO.

"Bonds and Mortgages for Safe Investment"

740 South Broadway

Phones 14219 or 63944

A. M. Clifford

Investment Counselor and Financial Analyst

Has no Securities for sale, and acts only as an "adviser."

Serves clients from an independent and disinterested position in selection or investigation of Bond or Stock investments.

Has specialized for over sixteen years in the analysis of such securities.

Stock Exchange Building

Los Angeles

Notice Realty Salesmen

I can use two more high-class salesmen on Fastest selling subdivision. Only gentlemen of experience and excellent appearance need apply.

HARRISON LEWIS, Sales Manager Beverly Hills Division

Frank Meline Co., Beverly Hills

Phone 539219.

EXPERIENCED BUILDER

Desires partner. Can use material, investment from one to two thousand. Secured

Future material business of large volume assured partner.

Address H, box 403, TIMES OFFICE.

7% Cumulative, Preferred

Sun Drug Company

Buy Now

ARONSON & COMPANY

H. W. Hellman Bldg. Los Angeles.

Phone Broadway 8186

DAILY TRADE TALK

Retail Sales Set New Record; Century Chain Store Opens Today; Bond Market; Price Trends

BY CHAPIN HALL

The May Los Angeles retail trade report, issued yesterday by the Federal Reserve Bank, gave "white spot" statisticians some new and phenomenal figures to conjure with. Net sales in the six large local department stores increased 24 per cent over May, 1921, and 13.7 per cent over the preceding month. April sales set a new record when they showed a 5.8 per cent increase over the corresponding month last year but the May figures have more than quadrupled this ratio of increase.

National retail sales are practically unchanged from 1921, the April reserve statistics showing a decline of 6-10 of 1 per cent. Los Angeles sales have exceeded the national average since the Federal Reserve reports were first published in September, 1920, but never before, however, has the local retail business so greatly outdistanced the rest of the nation.

The 24 per cent increase over last year represents the influence of the two most important factors in the local situation, the continued growth of population and the undiminished buying power due to freedom from industrial depression. In addition, the size of the increase may be partly accounted for by the fact that May, 1921, was the beginning of the somewhat dull summer season Los Angeles experienced last year. May sales last year were slightly under normal, showing a 2 per cent decrease from the April, 1921, total. Ordinarily May is a better business month than April but the slight summer depression reversed the usual course of things last year.

The detailed figures of the Federal Reserve report follow:

Percentage increase of net sales during May, 1922, compared with net sales during same period last year	24.0
Percentage increase of net sales during May, 1922, compared with net sales during April, 1922	13.7
Percentage increase of net sales from January, 1922, to May, 1922, inclusive, compared with net sales during same period last year	4.9
Percentage increase of stocks at close of May, 1922, compared with stocks at close of same month last year	1.1
Percentage decrease of stocks at close of May, 1922, compared with stocks at close of previous month	9.9
Percentage of average stocks at close of each month this season to average monthly net sales during same period	439.9
Percentage outstanding orders at close of May, 1922, to total purchases during year, 1922	7.9

THE CENTURY STORE

The Sam Seelig Company opens its one hundredth store tomorrow, establishing a new chain record west of St. Louis and completing a campaign having the century mark for its goal five months ahead of the time fixed.

This concern has had a unique record since the first establishment was opened more than eleven years ago, and its remarkable development has been not only coincident with the growth of the city and environs, but affords an unusual display of administrative and executive acumen.

Between April, 1921, and March 1921, forty stores were opened. Then a definite "go get 'em" campaign was inaugurated calling for sixty additional stores before Dec. 1, 1922. This campaign will be completed tomorrow far ahead of schedule and without a vital change in the original plan. Over $1,500,000 have gone into the financing and fifty-eight of the sixty new stores are located in buildings designed and constructed for the company in locations selected through the real estate department of the organization recently incorporated for the purpose of handling the company leaseholds.

To consummate the century schedule three new stores will be opened tomorrow, No. 98 at No. 5015 York Boulevard; No. 99 at No. 435 Eagle Rock avenue, and No. 100 at the corner of Pasadena avenue and Avenue Fifty-nine. It is said by an official of the company that on an average Saturday fourteen carloads of food equal to 500,000 pounds are carried away by neighborhood purchasers. This involves 100,000 separate transactions, an average of five pounds of merchandise being sold to each purchaser.

Internal features of the Seelig organization include the payment of cash bonuses; vacations with pay, and free insurance on the lives of employees who have been in the service over three months.

Mr. Seelig said yesterday in discussing the opening of the hundredth store that the company looks upon its completion as only a step in the expansion program, plans for future development calling for the addition of a large number of new stores during the remainder of this year and in 1923 and 1924.

THE BOND MARKET

The firmness of the bond market in the face of the many reactions and irregularities of the stock market is one of the most striking features of the present financial situation. A continued decline in stock prices, such as occurred last week, has the effect of bringing slight recessions in the bond list, but for the most part the bond market has pursued the even tenor of its way unaffected by the variations of the stock and commodity exchanges.

Commenting on the present price trend in the investment market, John Moody, the well-known eastern analyst, has said: "The bond market is in a strong position and the presumption still is that it should go higher in the autumn unless political reverses prevent. Any rise of interest rates which is at all probable during the coming year should be insufficient in itself to depress bond prices. In fact, an upward movement of interest rates is almost always very slow during the first year or two of the movement; and it should not be forgotten that the bond market has maintained a broad upward trend of prices in spite of temporary tightness of money."

PRICE TRENDS

Los Angeles merchants lack unanimity in their diagnoses of the present price situation, but are agreed for the most part that there will be no general movement either up or down in the immediate future. Comparative stability has been established in most of the commodity markets during the present year and all the violent readjustments necessary to deflation appear to have been accomplished. There is still a strong market resistance to any advance in prices, the public flatly refusing to absorb any marked-up goods. So far, however, there has been no general tendency on the part of manufacturers to advance their prices and the retailers have escaped the squeeze that might result if they were caught between a bullish primary market and a bearish buying public.

CHANGE TRADING HOURS

Trading on the Los Angeles Stock Exchange will be shortened half an hour daily as the result of a ruling passed yesterday by the members of the local board. Fifteen minutes was cut off both the morning and afternoon sessions, which will now take place between the hours of 10:45 to 11:45 and 2 to 2.45. These were the old hours in force up to six months ago when the heavy Oatman activity necessitated an extension of the trading period. A proposal to hold only one session a day during the summer was rejected by the members.

BOSTON COPPER

(Furnished by A. H. Crary, 618 South Spring street, Los Angeles, Cal.)

BOSTON, June 22.—Closing quotations:

	Close Bid	Close Ask		Close Bid	Close Ask
Ahmeek	60	62	A. L.	61¼	62
Adventure	13	14	Mason Val.	7	7¼
Baltic	146	148	Mass. Con.	2	2¼
Allouez	28	28	Mass. Gas.	37	38
Algoma	50	60	Do. pfd.	66	67
Am. Pneu.	3	3½	Majestic	8	12
Do. pfd.	15	17	Michigan	1	1¼
Arcadian	3¼	3½	Mex. Dar.	29	30
Arnold Min	50	60	Mohawk	61¼	62
Ariz. Com.	9¼	9¾	Marflower O.	1	1¼
Boston Ely	19	20	Colony	4¼	5
Boston Sier	82½	83	Nipissing	6	6¼
Bingham	15	—	Nor. Denn.	10	20
Bonanza	2	3	New Com.	18	18¼
E. Butte	70	100	New River	1	1¼
Bohemia	70	80	Do. pfd.	75	75¼
Booth	7¼	8¼	N. Lake	30	32
B. & Mayer	24½	26½	Eureka	32	33
Carson Hill	11½	12	Ohio	2	2¼
Cal. & A.	61½	62	Ojibway	3¾	3¾
Cal. Ed.	30	30	Old Dom.	2	2¼
Cal. & H.	215	225	Osceola	90	90¼
Canada	80	90	Osceola	24½	24¾
Centennial	10	11	Seed Creek	2¼	2¾
Cherokee	100	150	Quincy	82	83
Chief Cons.	4¾	5	Shannon	10½	10¾
C. C. Mines	60	65	St. Mary.	44¾	45¼
Copper R.	43¼	44	S. Lake	66	71
Crystal	1	1½	Sup. & N.	1	1¼
Davis Daly	1¾	2	Sup. Cop.	4	4¼
Alvarado	2¾	3	Swift Int.	19¾	20
Franklin	2¾	2¾	S. F. Co.	101	101¼
Gadsden	90	100	Tamarack	1¼	1¾
Gray Davis	1¾	1¾	Tuolumne	65	70
Hancock	2½	2¾	Utah Apex	3¼	3¾
Helvetia	30	35	U. S. S.	1	1¼
Houghton	100	110	Do. com.	40½	41½
Id. Creek	115½	116	Do. pfd.	87½	88
Indiana	60	65	Un. Fruit	130½	131
Int. Prof.	3¾	4¼	U. V. Ex.	2	3
Do. pfd.	10	12	Rice Mark.	3	3¼
Iron Cap.	2	3	Do. pfd.	28	29
Island Oil.	1¾	1¾	Ventura	23½	23¾
Isle Royale	25	26	Victoria	3¾	3¾
J. Verde	3	3¼	Waldorf	2¾	2¾
Kerr Lake	2¾	3	Warner Bros	75	75¼
Kewenaw	1¾	1¾	Wolverine	1¼	1¾
Lake Cop.	24	24¼	Wyandotte	50	75
La Rose	30	40	Mutual	20	20¼
La Salle	1¼	1¾	Verde Cent.	1	1¼
Libby, McN.			Mines	1	1¼

MEXICAN PETROLEUM

Erratic Market Sends Popular Stock Over the Jumps; Statement by Doheny

The extraordinary fluctuations of Mexican Petroleum shares during the past few days have kept the thousands of Southern California investors in the big Doheny Company on the anxious seat. Trading has been active and the gross transactions handled by the brokerage houses with New York wire connections have been in large volume.

The strenuous activity of the stock which some alleged experts declare to be without rhyme or reason has been particularly hard on odd lot dealers, who have found themselves in a difficult position, and not always able to stand and deliver without embarrassment.

The earnings of the Mexican Pete Corporation at present are running on a level with those of the final quarter of last year, the best quarter of the year the company ever had, according to Edward L. Doheny, chairman of the board of directors.

Although production is at the high rate of 140,000 barrels a day, he said, it does not nearly measure the capacity of the completed wells. These wells, Mr. Doheny asserted could produce a total of 1,000,000 barrels daily if run at capacity. In Cicero Viejo on property owned jointly with the Mexican Eagle Oil Company, the company is taking 32,000 barrels a day from one well, has just completed and shut in another and is drilling a third. All production at present is coming from wells on the Northern border of Cerro Azul.

Early this month the company brought in a well known as Cierra Blanca No. 2, which is capable of producing over 100,000 barrels daily and which further proves the company's reserves, Mr. Doheny said. That well has been shut in for the present.

E. L. Doheny discussing Mexican Petroleum operations is quoted as saying in New York yesterday:

"Current assets December 31, last were $26,410,394 compared with current liabilities of $10,369,898. Cash and cash equivalents on hand then were equal to the entire bonded indebtedness of the company plus accounts and dividends payable. In other words our cash position is exceptionally strong and is being strengthened each month so the cash on hand is now sufficient to enable it to call whenever it desires all outstanding bond obligations on the terms provided in bond indenture.

"It is conservatively said that all our wells could produce at least 1,000,000 barrels of oil a day if worked to capacity. There never has been a time since our Cerro Azul No. 4 well came in in February, 1916 when we could not have taken at least 250,000 barrels a day. We took less because we did not have tank steamer facilities to move that much oil.

"During the year approximately $13,500,000 was expended on capital improvements in Mexico, the United States, South America and elsewhere, $8,770,000 having been spent in Mexico.

"We reiterate our assurance given to stockholders of Mexican Petroleum that the present and ensuing years hold great promises of increased business and profits."

In reference to the recent visit of officers of the company to the properties in Mexico Mr. Doheny said that the wells already drilled extend over and develop a vast area, and that each of these successful wells in a hitherto undeveloped region is a refutation of the false reports circulated by various "so called geologists and experts during the past year and prove the accuracy of predictions made by the management in the latest company report. In addition to the large amount of oil which has been and which yet will be delivered from the Cerro Azul Toteco pool there has been developed by wells already drilled by the Mexican Petroleum Company, an area which is at least ten times as great, and no doubt will be ten times as productive as the Cerro Azul Toteco pool."

BUSINESS NEWS

Gross domestic pipe line and tank farm crude oil stocks in the United States increased 8,723,000 barrels in May, according to figures compiled by the American Petroleum Institute. East of the Rockies, the increase was 6,937,000 barrels, and 1,786,000 in California. The daily average gross crude oil production of the United States decreased 13,400 barrels for the week ending June 17, totaling 1,445,700 barrels as compared with 1,459,100 barrels the preceding week, according to the weekly summary. California production decreased 10,000 barrels, totaling 350,000 barrels.

According to figures collected by the institute, the imports on petroleum (crude and refined oils) at the principal United States ports for the week ended June 17 totaled 2,505,100 barrels, a daily average of 357,872 barrels, compared with 2,896,212 barrels, a daily average of 413,745 barrels for the week ended June 10.

HAYES WHEEL COMPANY

Formal offering was announced yesterday of 30,000 shares of no par value common stock of the Hayes Wheel Company at a price of $27.50 a share by a group consisting of McClure, Jones & Reed of New York, John Burnham & Co., Inc., of Chicago and Otis & Co. of Cleveland. The Hayes Wheel Company, established in Jackson, Mich., in 1908, is the largest manufacturer of automobile wheels in the world.

TO PURCHASE UTILITY

The San Diego Consolidated Gas and Electric Company has been authorized by the Railroad Commission to purchase at a price not to exceed $100,000 the electric light and power distributing system in the city of Coronado owned by the United Light, Fuel and Power Company.

OFFER NEW ISSUE

An issue of $2,500,000 three-year 6 per cent gold debentures of the West Penn Company was offered yesterday at a price of 98 to yield 6.75 per cent by a syndicate headed by Halsey, Stuart & Co., the Union Trust Company of Pittsburg and Harriman & Co. The utility company serves 412 communities around Pittsburg.

DEFINITIVE BONDS

Definitive bonds of the following issues are now ready for delivery, according to information received yesterday from Merrill, Lynch & Co.: Indiana Steel Company first mortgage 5 per cent gold bonds, due 1952; National Tube Company first mortgage 5 per cent gold bonds, due 1952, and Sinclair Crude Oil Purchasing Company three-year 5½ per cent, series "A," gold notes, due 1952.

JOINS RATH FORCES

Paul A. Herron, formerly with the Citizens' National Bank, has announced his association with the Howard G. Rath Company, local investment bankers.

TICKER TICKS

Southern Pacific May gross $21,123,914, a decrease of $221,302. Net operating income, $3,656,066, an increase of $1,892,839. Five months' gross, $97,230,120, a decrease of $9,974,016. Net operating come, $12,047,325, an increase of $1,869,120.

A New York Stock Exchange seat sold yesterday for $100,000. The last previous sale was for $95,000.

W. W. Douglas, vice-president of the Bank of Italy, has been unanimously elected president of the Financial Advertisers' Association, at Milwaukee, where the national convention of the Advertising Clubs of the World was held.

President Doheny of Mexican Petroleum says Mexican representatives at oil conference in New York seem favorably disposed to grant guarantees giving security to companies relating to land which they propose to develop.

Cities Service Company will resume cash dividends on perferred stock beginning September 1 and on preference B beginning October 1.

Commerce Department says the distinct upward trend of prices was more marked in May than in any recent month. Reports received at the department indicate that the business revival is getting on more substantial grounds.

Union headquarters in Chicago, where the strike vote of rail employees is being tabulated, admit disappointment over the volume of returns.

Car loadings for the week ended June 10 totaled 846,002, a gain of 95,357 over the previous week, and 58,719 over the same week a year ago.

Idle cars throughout the country for the week ended June 8 totaled 465,867, a decrease of 14,429 from previous week.

Secretary of War Weeks finds the sentiment of the people throughout the country against the Volstead Act, which he says will undoubtedly manifest itself in the next election.

Average price twenty industrials 93.03, off .49; twenty rails 82.62, off .23.

WHAT'S BEHIND ACTIVE STOCKS

American Can on Seven Per Cent Basis; Stock Has Interesting Range

In every bull market of the last twenty years Wall street has heard that an initial dividend on American Can Company common stock was in prospect. But this talk has never gone further than the rumor stage. The company earned 21.84 per cent on the common in 1917, and in the 10 years ended December 31, 1921, earned an average of 7.51 per cent on the average amount of stock outstanding.

The company has outstanding $41,223,300 of common stock, which is preceded by an equal amount of 7 per cent cumulative preferred and a funded debt of $9,655,500 in twenty years, a surplus of $24,916,000 has been built up and $11,302,000 has been placed in contingent funds. In 1912 all arrears on the preferred stock were paid up and 7 per cent has been paid regularly since that year.

Net assets applicable to the common, including intangible items which are not reported separately were $164.28 a share December 31, 1921. Property and investments are carried at $98,605,000. Range of stock since 1910; high 68½ in 1915, 1916 and 1919; low 6 7-8 in 1910; yesterday's close 46½.

Select Investments for July

Municipal and Government Bonds

	Coupon	Maturity	Price	Yield
*Garden Grove Union H. S. Dist.	5½	1932-48	.....	4.90%
*California Joint Stock Land Bk.	5	1951	102.50	4.70%
Yuma Co., Ariz., Highway	5½	1956	106.43	5.14%
Graham County, Arizona	6	1927-41	.....	5.30%
City of Montevideo, Uruguay	7	1952	97	7.25%
City of Greater Prague	7½	1952	92.50	8.17%
Public Utility Bonds				
Pacific Telephone & Telegraph Co.	5	1952	Mkt.	5.95%
*East Bay Water Co. "B"	6	1942	102	5.80%
*San Joaquin Light & Power Corp.	6	1952	102	5.85%
Sierra & San Francisco Power Co.	5	1949	Mkt.	5.95%
*Southern Counties Gas Co.	5½	1936	Mkt.	6.20%
Nevada-California Elec. Corp. "B"	6	1950	97	6.25%
Tennessee Electric Power Co.	6	1947	96	6.30%
United Light & Railway Co.	6	1952	96	6.30%
West. States Gas & Elec. Co. "A"	6	1947	96	6.35%
Utah Power & Light Co. Deb.	6	2022	91	6.60%
Western States Gas & Elec. Co.	6	1927	96.50	6.90%
Corporation Securities				
Sperry Flour Co.	6	1942	98.50	6.10%
Sutter Basin Co.	6	1937	97	6.30%
Washington Pulp & Paper Co.	6½	1941	100	6.50%
Paraffine Companies, Inc.	7½	1928-31	Mkt.	7.00%
W. C. Ellis Bldg. Co.	7½	1926-34	Mkt.	7.00%
Central Coal & Coke Co.	6	1928-40	99	.....
Public Utility Preferred Stock				
Pacific Telephone & Telegraph Co.	6	....	Mkt.	6.75%
East Bay Water Co.	6	....	Mkt.	6.85%
San Diego Cons. Gas & Elec. Co.	7	....	100	7.00%

Accrued Interest to Be Added

*Legal Investment for California Savings Banks.

Circulars Descriptive of These Issues Will Be Sent Upon Request

PASADENA 814 Chamber of Commerce Bldg.
HOLLYWOOD 522 Hollywood Security Bldg.
SAN DIEGO 234 First National Bank Bldg.
SANTA BARBARA 314 San Marcos Bldg.
SEATTLE
PORTLAND
SAN FRANCISCO
CHICAGO
NEW YORK

BLYTH, WITTER & CO.

521 Trust and Savings Bldg., Los Angeles

Sixth and Spring Streets

Phone Broadway 327

HYDRO-ELECTRIC BONDS

Reserve Bonds now for July Investment

	Rate	Maturity	Yield
Utah Light & Traction Co.	5	1944	5.70
Sierra & San Francisco	5	1949	5.90
So. California Edison Co.	6	1944	5.80
Great Western Power Co.	6	1952	5.90
Western States Gas & Elec.	6	1947	6.30
So. California Edison (Deb.)	7	1926	6.60
Western States Gas & Elec.	6	1927	6.70

Send for full descriptive circulars.

HUNTER, DULIN & CO.

GOVERNMENT, MUNICIPAL AND CORPORATION BONDS

HOLLYWOOD 501 SECURITY BLDG.
PASADENA 210 E. COLO. ST.
I. N. VAN NUYS BUILDING, LOS ANGELES
SAN FRANCISCO — PHONE MAIN 6801 — OAKLAND

The Man Who Insures His Future Takes No Chances

He finds his greatest Financial Security in our

First Mortgage Certificates

They Represent First Liens on Productive California Lands

GUARANTEED BY US

Our Resources are Over $19,000,000.00

These Certificates Yield Six Per Cent

Tax exempt in California

Legal Investments for Savings Banks

MORTGAGE GUARANTEE COMPANY

626 SOUTH SPRING STREET

10707 Main 6501

Make Your Savings Earn 6% to 7%

With a high degree of safety, your July investments can still earn 6% to 7%.

This list is representative of our July offerings:

	Rate	Due	Price	Yield
General Petroleum Corp. 1st Mtg.	7	1931	Mkt.	6.80
*San Joaquin Lt. & Pr. Corp. Ser. "C"	6	1950	Mkt.	6.00
Spring Canyon Coal Co.	7½	1929	100	7.50
*Southern Calif. Edison Co.	6	1944	Mkt.	5.95
Wahtoke Vineyards	7	1925	100	7.00
*Valley Ranch Co.	8	1931	103.25	7.50
Sinclair Consolidated Oil Co.	7	1937	Mkt.	7.05

*Legal Investment for California Savings Banks.

You may make reservations from among any of our offerings for July delivery.

Write or telephone for a complete July investment list.

Banks, Huntley & Company

Government, Municipal & Corporation Bonds

639 So. Spring St.—Suite 1212—Phone: Pico 4300

Los Angeles

San Diego Santa Monica Riverside Hollywood

![ER&S logo]

400,000,000—

Boxes of
"Little Sun Maid" Raisins

were sold last year by the "Sun Maid" Raisin Growers Association. The properties of the

Lucerne Vineyard Company

produce "Sun Maid" raisins which have a world-wide market through this great co-operative organization. We will be pleased to furnish information on the Company's

1st Mortgage 6½% Bonds

which are secured by 9258 acres of highly developed agricultural land in the heart of the San Joaquin Valley, the world's greatest raisin-growing area.

Call or Write for Circular

E·H·ROLLINS & SONS
INVESTMENT BONDS
FOUNDED 1876
203 SECURITY BUILDING
LOS ANGELES PHONE PICO 913
PASADENA—910 CITIZENS SAVINGS BANK BLDG.—COLORADO 144
San Francisco · Boston · New York · Philadelphia · Chicago · Denver

Let this Book tell You How to Provide an Adequate INCOME

LET it show you how to make a start in investing for financial independence. It outlines a simple plan of orderly saving money and the immediate investment of available funds are made easy.

It tells you how to furnish an incentive to continue until you have reached an amount that will bring an income sufficiently large for you to enjoy the evening of life.

It will be sent to you without cost or obligation. Simply use the convenient coupon below or phone or call for your copy.

Howard G. Rath Company
Established 1910
INVESTMENT SECURITIES
Members L. A. Stock Exchange,
Pacific Mutual Bldg., Los Angeles, Cal.
Telephone 60-664.

Name ....
Address ....

One of the Largest Independent Packers

With assets amounting to $3,116,317.40; with numerous branches throughout the South and sales agencies in Europe; manufacturers of the "Old Homestead Brand" products, the—

[...]A PACKING COMPANY

is now offering the unsold portion of its $750,000 issue of—

8%
FIRST MORTGAGE CONVERTIBLE GOLD BONDS

Secured by a closed first mortgage on the entire plant and equipment located at Des Moines, which has been appraised by the Lloyd-Thomas Company of Chicago at $1,469,334.30. Current net earnings are in excess of 3 1-3 times interest charges on this issue.

Reservations Made for July Funds

Circular on Request
Priced to Yield Over 7.60%
A Fixed Income for Nine Years

ANDREW M. SCOTT & CO.
CORPORATION BONDS
Phone 64651
Sixth and Broadway
LOS ANGELES, CAL.

[...]ns, Page & Sterling — Van Nuys Building, Tel. Pico 407, Los Angeles
[...] MUNICIPAL AND CORPORATION BONDS

[...]UNTER, DULIN & CO.
Los Angeles — Van Nuys Bldg., Tel. Main 6801 — Pasadena, San Diego, Hollywood

[...]rill, Lynch & Company
[...] CHICAGO, DETROIT, CLEVELAND STOCK EXCHANGES
[...] BUILDING PHONE 63879

NEW YORK STOCK EXCHANGE

[BY A. P. NIGHT WIRE.]

NEW YORK, June 22.—The stock market was thrown into another spasm of excitement in the last half of today's otherwise uneventful session, the further meteoric rise of Mexican Petroleum adding to the demoralization of the shorts in that spectacular issue.

After an early reaction of 3½ points and a rally of 4 points, "Mexican Pete" suddenly became furiously active in the fourth hour with an extreme advance of 11 points to 1.86. From this level it fell back six points, but quickly rebounded, closing at 1.83, a net gain of 8½ points and a total of almost forty points rise since last Saturday.

Pan-American "A" and "B" shares, California Petroleum, Royal Dutch, Houston, General Asphalt and several of the less important domestic oils were prominent at moderate gains but these were relinquished in large toward the end.

Much the same course was pursued by independent steels, motors, equipments and several of the chemicals and unclassified specialties but rails of the speculative as well as investment issues registered extreme gains of 1 to 2 points. The transportations included Southern Pacific, Baltimore and Ohio and Chesapeake and Ohio.

Studebaker manifested a disposition to regain its loss of the previous day but the extensive turnover resulted in a net gain of little more than one point. Chandler was heavy and several of the automobile subsidies, including rubber tire issues, reflected constant pressure. Sales amounted to 100,000 shares.

Call loans opened at the recent minimum rate of 2 3-4 per cent but rose to 3 per cent at noon and 3½ per cent in the last hour. Aside from 30 to 90 days money which was obtainable at 3 3-4 per cent, the money market was in no perceptible degree influenced by the lowering of the rediscount rate by the local Federal reserve bank.

Although cables continued to stress better industrial conditions foreign exchange developed more reactionary tendencies. Sterling demand at 4.42 was off one per cent and at the lowest figure since the first week of the current month when this remittance was almost 10 cents higher. Declines of 4 to 7 points were made by French, Italian and Belgian bills. German marks were increasingly heavy and every important neutral center was lower by 3 to 7 points. The reversal also affecting Swiss, Spanish and Greek exchanges.

Stock Quotations

[Furnished by E. F. Hutton & Co., Members New York Stock Exchange, 643 South Spring street.]

NEW YORK, June 22.—Following are the closing prices, sales, high and low quotations today and previous close:

Sales.	Stocks—	High.	Low.	Bid.	Previous close.
200	Adv. Rumley.	17⅝	17⅝	17½	17⅝
200	Ajax Rubber.	15	14⅝	14⅝	14⅝
1,500	Alaska Juneau	1½	1⅛	1⅛	1⅛
4,400	Allied Chem..	69⅛	67⅛	67⅞	68½
1,600	Allis Chal...	50	49	49⅛	46½
100	Do. pfd ...	97⅝	97⅝	95	97½
700	Am. Agr. Ch.	39	38½	39	38⅝
200	Am. B. Sugar.	45½	45	43½	43½
2,000	Am. Can ...	46⅝	46¼	46⅛	46¼
100	Do. pfd ...	104⅛	104⅛	103	103
100	Am. C. & F. pfd	119⅛	119¼	119½	119
400	Am. Cot. Oil.	26	25⅝	25⅝	25⅛
200	Am. Drug Syn.	5⅝	5⅝	5¼	5⅝
100	Am. H. & L.	14	14	13⅝	14
400	Do. pfd ...	69	67½	67½	69½
2,900	Am. Int. Cor.	43⅝	42½	43½	42⅝
600	Austin Nichols	27⅝	26⅝	26⅝	27
400	Am. Linseed.	34⅛	34	34	33½
100	Do. pfd ...	54	54	54	53½
800	Am. Loco....	113	112⅛	113	112⅛
100	Am. Radiator.	94⅝	94⅝	94⅝	95⅛
300	Am. Safety R.	6⅛	6⅛	6⅛	6⅝
1,900	Am. S. & C..	19⅛	17⅝	19⅛	18⅛
2,700	Am. Smelting.	60⅝	59⅛	59⅛	59⅝
300	Am. St'l Fdy.	37⅛	36⅝	37	37½
1,300	Am. Sugar ...	78⅝	78⅛	78⅛	77⅛
800	Am. Sumatra.	39	38	39	38
1,600	Am. T. & T.	120⅝	120	120	120
600	Am. Tobacco.	140⅛	140	139	140
500	Do. "B" ..	138⅛	138	137	138½
1,400	Am. Woolen..	90	89⅛	89⅛	89⅛
100	Am. W. P. pfd	29½	29½	29⅝	29½
500	Am. Z. & L.	17⅝	16⅝	16⅝	17
2,900	Anaconda ...	51⅝	50⅝	51⅛	51
600	Atchison	98⅝	98⅛	98⅝	98⅛
500	Do. pfd ...	91⅝	91⅝	91⅝	91½
500	Atl. Coast L.	104	103	103½	102⅝
1,800	Atlantic Gulf.	37	35⅝	36¼	36⅝
14,900	Baldwin Loco.	114⅝	112⅝	112½	113
3,900	Barnsdall A..	37½	34½	36⅝	34
800	Barnsdall B..	31½	29½	31½	29
14,900	B. & O.	49⅝	48⅝	49⅛	48⅝
200	Do. pfd ...	61⅝	61⅝	60⅝	60⅝
1,100	Beth. Steel B	76⅛	75⅛	75⅝	75⅛
100	Booth Fish...	8	8	8	7⅝
1,600	Brook. R. T..	24⅝	23⅝	24⅛	24
800	Butte & Sup..	28	27½	28	27⅛
100	Butte C. & Z.	6⅝	6⅝	7	7
500	Caddo Oil ...	12	11⅛	11⅛	11⅝
11,900	Cal. Petrol...	66⅝	63⅝	65⅝	65¼
1,700	Cal. Z. & L..	8⅛	8⅛	8½	8⅛
600	Can. Pacific..	138⅛	138	138	137
600	Cen. Leather.	37⅝	37⅛	37	37⅝
200	Do. pfd ...	71	70⅝	70½	71
200	Cerro Pasco ..	36	35½	35½	35
12,100	Chandler Mot.	72	68	69½	71⅝
4,700	Ches. & Ohio.	66⅝	64½	66⅛	64⅝
200	C. & E. Ill...	34⅝	34⅝	34½	34½
200	Do. pfd ...	52	51¾	53	52
600	C. & N. W...	74¾	73½	74	73¼
300	C. & G. W...	8¼	8½	8½	8
800	Do. pfd ...	20¼	19⅝	20½	19⅞
1,900	C. M. & St. P.	26	25	25¾	24⅞
2,100	Do. pfd ...	41⅝	39⅝	41½	39½
6,900	C. R. I. & P.	42⅜	39⅝	41⅛	40⅛
300	Do. 6s B...	79½	79	79	78
200	Do. 7s A...	94	93	93½	92
7,200	Chile Copper.	21⅛	20⅝	21	20⅝
900	Chino Copper.	28⅝	28½	28⅝	28⅝
300	C. C. C. & St. L.	68	68	68	68
3,700	Coca Cola ...	67	65½	66¼	65¾
300	Colo. F. & I.	30½	30½	30	30¼
300	Colo. Southern	45	44¾	45¼	45
6,000	Colum. Gas..	88¼	85¾	87½	85¼
300	Colum. Graph.	4½	4⅜	4⅜	4⅜
700	Comput. Tab.	65¾	64⅞	65¼	65
600	Cons. Gas ...	117	116	116½	116⅛
900	Cons. Textile.	11⅝	11⅛	11¼	11⅝
200	Cont'l Can ..	68½	67½	68	66½
12,300	Corn Prod...	106	104	104⅝	103⅝
5,600	Cosden Oil...	48½	46½	48	47⅞
7,700	Crucible Steel	73⅞	71	72¼	71⅝
2,600	Cuban Am. S.	24⅞	22¾	24½	23⅞
1,900	Cuba Cane S.	17½	16⅝	16⅞	16½
1,300	Do. pfd ...	35⅝	34½	34⅞	33½
5,200	Davison Ch...	46⅛	43⅝	44⅝	46
600	D. L. & W...	125	123½	125½	122
500	Dome Mines..	29⅞	29¼	29	29½
200	Elkhorn	22⅛	21⅞	22	22⅛
300	Elec. Battery.	42½	42	42⅛	41½
300	End. Johnson.	78⅝	78⅛	78¼	78½
4,600	Erie	15⅛	14⅝	15⅝	14⅞
1,700	Do. 1st pfd.	23	21⅞	22⅞	22
2,400	F. P. Lasky..	80	79	79⅞	79
600	Fisher Body..	118	116½	118	115
500	Fisk Tire	15⅝	15⅜	15⅝	15⅝
2,600	Freeport Tex.	23½	22⅞	23	23
25,600	Gen. Asphalt.	64⅞	62½	63¼	62⅝
100	Gen. Electric.	165	165	164½	165
10,500	Gen. Motor...	14½	13⅞	13⅞	14
100	Do. 7s deb.	94⅝	94⅝	94	94
400	Goodrich	38⅝	38	38	38
200	Granby Cons..	29½	28¾	29	28¾
2,600	Gt. Nor. Ore.	39⅛	38½	38⅛	38⅞
5,300	Gt. Nor. pfd.	80⅛	79½	80	79⅝
200	Greene Can...	30½	30	30½	30½
5,000	Gulf S. Steel.	80½	77	78⅝	78¼
2,100	Houston Oil..	78⅝	76	76½	77
600	Hupp Motors.	20	19½	19⅝	19½
200	Ill. Central...	103½	103½	103	103⅝
300	Inspiration .	39⅜	38½	39⅜	39½
100	Interb. Cons.	1½	1½	1⅝	1¼
1,000	Do. pfd ...	3⅜	3⅛	3⅛	3½
400	Int. Cement.	32¼	32½	32	32⅝
4,300	Int. M. Mar.	20⅜	19½	20	18½
2,800	Do. pfd ...	75½	72½	75	72⅝
1,400	Int. Nickel...	16⅞	16⅝	16⅛	16½
300	Int. Paper ..	47	46½	46⅝	47
2,600	Inv. Oil	16	15⅝	15⅝	15⅞
300	Iowa Central.	12⅛	12	12⅛	11½
700	Island Oil ...	1	1	1	1
1,100	K. C. So.....	24⅝	23⅝	24¼	23⅝
100	Do. pfd ...	57	57	57	57
2,500	Kelly Spgfd..	46½	45⅝	46½	47
5,300	Kennecott ..	34½	32⅝	33⅝	33⅝
2,900	Keystone Tire	15⅝	14⅞	15⅛	15½
100	Kresge	134½	134½	133	133
1,900	Lack. Steel...	74	73	73⅞	74
500	Lee Tires	29⅞	29	28½	29¼
2,100	Lehigh Valley	63⅞	62½	63⅝	62⅝
600	Lima Loco...	109½	108⅝	109⅝	109⅞
100	Loew's Inc...	14½	14⅝	14⅝	14½
100	Lorillard Tob.	151	151	150	151
200	L. & N......	118	117⅝	117½	117
100	Eagle Oil	26⅝	26⅝	26⅝	27
900	Manhat. Gtd.	47½	46	47⅛	46½
4,000	Mariand Oil..	43⅝	42⅛	43⅝	43
200	Mkt. St. Ry. prior pfd..	58⅝	58½	58	58½
300	Martin Parry.	31½	30½	30¼	31
100	McIntyre Por.	16⅛	16⅛	16⅛	15⅝
31,000	Mex. Petrol..	180	171½	183	145
100	Miami	28¼	28⅛	28½	28⅛
3,000	Mid. States O.	14½	13⅞	13⅞	14
3,300	Midvale Steel	33⅞	33	33½	32⅝
500	M. & St. L...	10⅞	10¼	10⅝	10⅛
1,200	M. K. T. new	17¼	16⅝	17⅛	16⅝
900	Mo. Pacific ..	21	20⅝	21	20⅝
2,100	Do. pfd ...	54	52	53⅝	52⅝
300	Mont. Ward..	21	21	20⅝	20⅝
2,600	Nat. Acme ..	20⅝	19	18⅝	18
100	Nat. Biscuit..	145	145	143⅝	144
1,800	Nat. Enamel.	46⅝	45	47	47⅝
100	Nat. Lead ...	92½	92½	91½	92½
1,500	Nat. Ry. Mex. 2nd pfd....	5½	5⅝	5⅝	5⅝
200	Nevada Con..	16⅝	16⅝	16⅝	16⅝
9,700	N. Y. Central.	92⅝	90	92	90
700	N. Y. C. & St. L.	73	72	72	72½
22,700	N. Y. N. H. & H.	29⅝	28	29⅝	28
1,500	N. Y. O. & W.	25⅝	24⅝	25½	25
400	Nor. & West.	106	105⅝	105½	105¼
1,900	North Am....	62⅝	61⅞	62½	62
1,100	Nor. Pacific..	76⅛	75⅝	75⅝	75
900	Okla Prod....	3½	3⅜	2⅝	3⅝
200	Otis Steel ...	12⅝	12½	12⅝	12
300	Owens Bottle.	36	34½	35	35½
400	Pac. G. & E..	70⅝	70⅝	70⅝	70½
500	Pacific Mail..	16⅛	16	16⅛	....
9,900	Pacific Oil ...	59⅝	57½	58	58½
66,000	Pan-Am. Oil..	77	73	76¼	73¼
12,500	Do. "B" ..	70	66½	69⅝	66
8,000	Penn. R. R..	41⅛	41⅜	41½	41⅝
300	Penn. S. B. S.	10	9⅝	9⅝	10
100	People's Gas..	83½	83½	83½	82⅝
3,300	Pere Marq....	30⅝	29½	30½	29⅝
300	Philadel. Co...	38⅛	38⅛	38	37½
4,200	Phillips Pet..	52⅞	51⅛	52	52¼
1,500	Pierce Arrow..	19⅝	19	19¼	19
2,000	Pierce Oil ...	8½	8	8	8½
100	Do. 8s pfd..	48	48	47	47½
500	Pittsburg Coal	63	62½	62½	62⅝
2,300	P. & W. Va..	37⅝	35½	36⅝	35
9,800	Pond Ck. Coal	24⅝	23¼	24½	23½
100	Postum	77	77	76⅝	77½
11,000	Prod. & Ref..	42⅝	42	43½	42½
2,400	Punta Allegre.	50	48½	49	48¼
800	Pullman	120	119⅞	121	120
2,000	Pure Oil	31⅛	30⅝	30⅝	31½
400	Ry. Steel Spg.	102	101	101	99⅝
600	Ray Cons....	16⅝	16⅝	16½	16½
2,000	Reading	73½	72½	72½	72½
4,500	Remington Type.	36¼	33	35½	32
900	Replogle Steel	32	31½	31½	31½
4,500	Rep. I. & S..	72¼	70	70⅝	70
300	Republic Mot.	11	11	11	10½
1,000	Reyn. Tob. B.	46¼	45⅝	45½	45½
8,100	Royal Dutch.	60⅝	58½	59⅝	59⅝
1,900	St. L. & S. F.	27	26	26½	25⅝
100	Do. pfd ...	48⅛	48½	46	47
700	St. L. & S. W.	27	26⅝	27	26
400	Do. pfd ...	43⅛	43	42⅝	42
600	Saxon Motors.	4	4	4	4⅝
500	Seab'd A. L..	6⅝	6⅝	6⅝	6⅝
400	Sears-Roe. ...	75½	74½	74	75
400	Seneca Copper	12⅝	12½	12⅝	12⅛
12,100	Sinclair Oil...	34⅝	33⅛	33⅝	33⅝
100	Sloss Sheffield.	44	44	43⅛	43¼
5,800	So. Pacific ...	89⅝	88⅛	89½	88
3,900	So. Railway ..	23½	22⅝	23⅝	22⅝
100	Do. pfd ...	54⅝	54⅝	54⅝	54
500	Std. Oil N. J.	185	185	184	185¼
600	Do. pfd ...	116⅝	116	116	116
200	Stewart-W. ..	42⅞	42⅜	42⅝	42
700	Stromberg ...	48½	47½	47½	47
99,000	Studebaker ..	130⅝	127⅞	128⅝	127½
1,100	Superior Oil..	7⅝	7⅝	8	8⅛
5,200	Std. Oil Cal..	107	105	106	108
1,100	Tex. Gulf Sul.	48½	47½	47½	47¼
13,800	Texas Oil	48⅛	47⅝	47⅝	47⅝
......	Tex. Pacific ..	27½	25½	27	26¼
5,300	T. P. C. & O.	28⅛	26⅝	27½	27⅝
2,500	Tob. Products	82½	81	80⅝	80½
4,300	Trans. C. Oil.	15⅛	14⅝	14⅝	15½
100	Transue Wms.	41	41	41	40½
100	Union Bag ...	62¼	62½	62½	63
3,700	Un. Oil Del..	21⅝	20⅞	20⅝	21½
1,100	Union Pacific.	137½	136	137	135¼
200	Un. Alloy Steel	37	37	37	35
4,700	Un. Retail S.	66¼	65¼	65⅝	66⅝
300	U. S. C. I. P..	29½	29½	29	29
700	U. S. Food P.	8⅛	7⅝	7⅝	7⅝
14,800	U. S. Ind. Al.	57⅝	54⅝	56⅝	54⅝
700	U. S. Realty..	65	63⅝	65	64
5,700	U. S. Rubber.	62	60	61⅛	61½
100	U. S. S. & R.	40½	40½	41½	41½
22,800	U. S. Steel ..	99⅝	98⅝	99⅛	99
600	Do. pfd ...	120⅛	119⅝	119⅝	119⅝
1,500	Utah Copper..	63	62⅝	62½	62½
3,000	Vanadium St'l	46	44½	45¼	44½
600	Va.-Car. Ch..	31	30½	30⅝	31½
1,200	Vivaudou	12⅛	12⅛	12⅝	12⅛
2,900	Wabash	12⅛	12⅛	12⅝	11⅝
4,500	Do. pfd "A"	29⅝	28½	29¼	28½
600	Western Md..	11½	11	11⅛	10⅝
200	Western Pac..	19	19	19⅛	19½
100	Do. pfd ...	58	58	58	57
200	W. U. Tel....	99¼	99	97½	97½
1,000	West'house El.	59½	59	59½	59¼
1,700	W. & L. E...	13⅝	13	13¼	13⅝
700	White Motors.	48⅝	48	48	48½
2,600	Willys	8⅝	8⅝	8⅝	8⅝
300	Wilson	39¼	38½	39	38
100	Woolworth ..	163	162	160	162

Money—Highest, 3½ per cent lowest, 2¾ per cent; closing bid, 3½ per cent.
Total sales of stocks—886,700 shares.
Total sales of bonds—$11,733,000.

LOCAL SECURITIES

We are prepared to handle your orders in all local issues, both listed and unlisted. Information on any of these securities furnished upon request.

A. H. CRARY & CO.
Members
Chicago Board of Trade
Los Angeles Stock Exchange
Stock, Bonds, Grain, Cotton
Direct Private Leased Wire
618 S. Spring St., Los Angeles.
63804. Main 7580.

LOGAN and BRYAN
636 South Spring St.
Members All Leading Exchanges,
Private Wires
Atlantic to Pacific
United States and Canada
Pasadena, Santa Barbara, Coronado

SINCLAIR OIL
Sold June 5 at 38½
Reacted June 12 to 31½
Closed June 22

Will Sinclair do anything spectacular during the year? Special Report and Opinion Now Ready.

We invite you to our Customers' Room.

Continuous Quotations
Direct Private Wire
To All Markets
Investment and Margin Accounts.

Telephones
Main 45—820454

R. B. Dorney & Co.
306 Stock Exchange

Present reaction in Stock Market is offering exceptional opportunities for purchase of high-grade securities which will eventually sell at considerable advances from present level.

Write for Market Suggestions.

Odd Lots Carried on Margin.

RAYMOND & CO.
821 Stock Exchange Bldg.
Los Angeles, Cal.
50 Wall St., New York, N. Y.

NEW YORK CURB CLOSE

[Furnished by Logan & Bryan, Members New York and Boston Stock Exchanges, 636 South Spring street, Los Angeles.]

NEW YORK, June 22.—Closing quotations:

Sales.	Stocks—	High	Low	Close
1,300	Acme Coal	1⅛	1 1-16	1 1-16
2,500	Do. Pfg.	60	50	51
2,300	Alum Mfg.	21⅝	18	21⅛
100	Amal. Lea.	10⅝	10⅝	10⅝
500	Am. Drug	2	1⅝	2
100	Atl. Fruit	2⅝	2⅝	2⅝
800	Beechnut	28⅝	28⅛	28⅛
1,100	Buddy Buds	1 5-16	1 5-16	1 5-16
1,800	Chgo Nipple	5⅛	[illegible]	5⅛
300	Comnly. Tin.	12	12	12
300	Contl. Motor	7⅝	7⅛	7⅝
300	Daniels Motor	12⅝	12	12⅝
200	Dort Motor	13⅝	13⅛	13⅝
200	Durant	38⅝	36⅝	38⅛
400	Dub. C. and R.	8⅝	7⅝	8⅛
40	Gillette	215	215	215
3,400	Goldwyn	8⅝	7⅝	7⅝
1,000	Int. Carbon	11	11	11
100	Int. Rubber	7⅝	7⅝	7⅝
100	Libby	2⅝	2⅝	2⅝
200	Lincoln Motor	3	2⅞	2⅞
200	Mercer Motor	3⅝	3⅝	3⅝
100	Do. Ctfs.	2⅝	2⅝	2⅝
1,700	Moon Motor	11⅝	11	11⅛
100	Nat. Lea. Unstamped	1⅝	1⅝	1⅝
100	Nat. Motors	2	2	2
500	Packard	15⅛	14⅝	15
100	Perfec. Tire	⅝	⅝	⅝
100	P. Morris	20⅝	20⅛	20⅝
2,800	Radio	4⅝	4⅛	4⅝
1,700	Do. pfd.	4⅝	3⅝	4⅛
2,400	Reo	24⅝	23⅝	24⅛
1,000	Tenn. Elec. Pwr.	13⅝	13⅛	13⅝
100	Do. 2nd pfd.	58⅝	58⅝	58⅝
300	Tenn. Ry. Lite.	3⅝	3⅝	3⅝
400	Tob. Prod.	7⅝	7⅝	7⅝
500	Do. W. I.	58⅝	57	58⅝
1,700	Do. A. W. I.	73	72⅝	73
300	Tenn. Ry. Lite.	2⅝	2⅝	2⅝
1,300	U. S. Lite.	1⅝	1⅝	1⅝
1,700	Uni. Ret. Candy	7⅝	7⅝	7⅝
600	Wayne Coal	1⅝	1⅝	1⅝
100	Willys 1st Pr.	19⅝	19⅝	19⅝
	Standard Oils—			
3,900	Anglo Am.	20⅝	19⅝	20
500	Atl. Lobos	11	10⅝	10⅝
25	Comb. Pipe	120	120	120
125	Galena Signal	59	58⅝	58⅝
50	Ills. Pipe	173	173	173
4,000	Imp. Oil Can.	115⅝	113⅝	115⅝
200	Indiana Pipe	92	91	91
34,000	S. O. Ind.	108⅝	106⅝	107
1,900	S. O. Ky. New	95⅝	93⅝	94⅝
50	S. O. N. Y.	430	428	430
50	Vacuum Oil	430	428	430
	Independent Oils—			
300	Aetna Con.	1⅝	1⅝	1⅝
5,400	Alcon Oil	6⅝	6	6
3,000	Allied Oil	4	4	4
2,000	Boone	17	16	17
8,000	Boston Wyo.	69	67	67
5,000	Carib Synd	7⅝	7⅝	7⅝
4,100	Cities Service	242	242	242
2,500	Do. Bankers	24	23⅝	23⅝
3,700	Do. pfd.	72	69⅝	69⅝
500	Col. Pete.	1 5-16	1⅝	1 5-16
500	Creole	2⅝	2⅝	2⅝
1,000	Cushing Pete.	9	8	9
3,000	Engineer's Pete.	39	37	37
30,000	Federal	1⅝	1⅝	1 13-16
200	Pennland	18	17⅝	18
200	Gilliland	4⅝	4⅝	4⅝
12,000	Glen Rock	1⅝	1⅝	1 7-16
10,000	Hudson Oil	28	28	28
10,000	Int. Pete.	23	22⅝	22⅝
5,700	Keystone Ranger	38	35	35
500	Kirby	7	6⅝	7
5,400	Livingston Pete	1⅝	1⅝	1⅝
8,300	Lyons Pete.	89	85	85
100	Marine Oil	1⅝	1⅝	1⅝
5,800	Mariand Mex.	9⅝	8	8⅝
700	Merritt Oil	11	10⅝	10⅝
1,900	Mexico Oil	1 13-16	1⅝	1⅝
19,000	Mex. Seaboard	47⅝	45	46⅝
6,000	Do. Ctfs.	44⅝	43⅝	43⅝
1,400	Mount. Prod.	16	15⅝	15⅝
7,000	Mutual Oil	10⅝	10⅝	10⅝
1,000	Nat. Oil	60	60	60
1,000	New England Fuel.	54⅝	53⅝	54⅝
400	N. Y. Oil.	22	20⅝	20⅝
6,000	Noble	28	25	25
100	Nor. Amn. Oil.	1⅝	1⅝	1⅝
1,000	N. W. Oil	25	25	25
70,000	Omar	3	2⅝	2 13-16
1,700	Pennock	7⅝	7⅝	7⅝
1,000	Redbanks	21	21	21
1,500	Saltcreek	17⅝	16⅝	17⅛
6,000	Do. Cons.	12⅝	12⅝	12⅝
1,100	Sapulpa	4⅝	4⅝	4⅝
100	Seaboard Oil	1⅝	1⅝	1⅝
2,000	Simms Pete.	9⅝	9⅝	9⅝
3,700	Skelly Oil	10⅝	10⅝	10⅝
2,000	Do. Rites	5	5	5
24,000	Sou. P. and R.	20	15	20
4,000	Stanton Oil	2	1⅝	2
200	Spencer	2⅝	2⅝	2⅝
21,000	Texon	1⅝	1⅝	1⅝
200	Turman	1 3-16	1 3-16	1 3-16
100	Ventura	32	32	32
2,600	Wilcox	5⅝	5⅝	5⅝
100	Woodley	15	15	15
1,000	Y Oil	17	17	17

MINES

Big Ledge..	18	18	Kerr Lake..	2⅝	2⅝
Bos. Mont.	14	15	Magma C..	27⅝	26
Caledonia .	7	10	Mother Lo..	7	7
Cal. Jerome	16	18	Do. New	15	16
Ca. Cop..	30	35	Do. Coal.	9⅝	9⅝
Cons. Cop..	60	65	Nipissing ..	6	6⅝
Crason ...	2⅝	2 9-16	Ray Herc..	1⅝	1⅝
Dundee ...	40	60	Un. East..	1 1-16	1⅝
Hecla ...	6⅝	6⅝	Un. V. Ex.	17⅝	18
Hollinger..	8⅝	9⅝	Mtn. Prod.	15⅝	16
Howe S. ..	3	3⅝	Mex. Seab.	46⅝	46⅝

CHICAGO EXCHANGE; PRICE, RANGE, SALES

[EXCLUSIVE DISPATCH.]

CHICAGO, June 22.—Range and sales on the Chicago Stock Exchange today:

Sales.	Stocks—	High.	Low.	Close.	Previous Close
215	Armour pfd..	97⅝	97	97	97
44	Armour Lea..	12⅝	12⅝	12⅝	12⅝
125	Booth F. pfd.	44⅝	44	44	44
150	C. El. Ry. pfd	8	8	8	7⅝
50	C. Rys. Ser. 2	3⅝	3⅝	3⅝	3⅝
50	Chi. T. & T.	290	290	290	278
100	Cont'l Motors	7⅝	7⅝	7⅝	7⅝
65	Crane pfd ...	108⅝	108⅝	108⅝	108⅝
100	Earl Motors..	3⅝	3⅝	3⅝	3⅝
25	Gt. Lakes Dr.	89	89	89	89
60	Godchaux ...	15	15	15	15
300	Ht. St. L. S.	7⅝	7	7⅝	7⅝
200	Ill. Brick ...	72	72	72	72
1,345	Libby-McN. ..	2⅝	2⅝	2⅝	2⅝
70	Midwest P. L.	97	96⅝	97	97
50	Midwest Ut..	42	42	42	42
50	Do. pfd ...	75	75	75	75
400	Mitchell Mot..	7	6⅝	7	7
1,575	Mont. Ward..	21⅝	21	21	21⅝
125	Nat. Leather..	3	2	2	2
679	Do. new ...	8⅝	8⅝	8⅝	8⅝
350	Pig. Wig. A..	42	42	42	42⅝
950	Reo Motors..	24⅝	24	24	24
25	Standard Gas.	19⅝	19⅝	19⅝	19⅝
247	Do. pfd ...	48⅝	47⅝	48⅝	47⅝
1,455	Stewart-W. ..	42⅝	42	42⅝	42
312	Swift & Co..	101	100⅝	101	100⅝
403	Swift Int'l ..	20	19⅝	19⅝	19⅝
985	Un. C. & C..	56⅝	55⅝	56	56⅝
345	Un. Iron Wks.	8⅝	8	8	8⅝
50	Un. L. & Ry.	54⅝	54⅝	54⅝	55
75	Do. pfd ...	76	76	76	76
30	Un. Paperb'd.	15⅝	15⅝	15⅝	16
50	Wahl	60	59⅝	60	59⅝
51	Wrigley	102	102	102	102
100	Yel. M. War.	105	105	105	97
725	Yellow Taxi..	72	71⅝	71⅝	71⅝

MINING QUOTATIONS IN SALT LAKE CITY

[EXCLUSIVE DISPATCH.]

SALT LAKE, June 22.—Closing quotations:

	Close.		Close.
Alta Con.	.02	Lehi Tintic ..	.01⅝
Bullion	.02	Leonora	.01⅝
Bing. Galena...	.00⅝	Lynn Big Six..	.05
Central Eureka.	.01	Mammoth	.30
Cedar Talisman	.00⅝	Miller Hill	.00⅝
Columbus Rex..	.25	May Day	.03⅝
Colorado Con..	.05⅝	Michigan Utah.	.03
Crown Point ..	.04⅝	Mont. Bingham	.08⅝
Cott. Metals ..	.01⅝	New Quincy ...	.02⅝
Daly West	1.95	Nail Driver ...	.14
Dragon	.06	North Standard	.02⅝
Emma Silver...	.00⅝	Plutus	.14
Empire Mines..	.02⅝	Prince Con....	.04
Eagle & B. B..	2.35	Paloma	.00⅝
Eureka Mines..	.04⅝	South Standard.	.10
Eureka Lilly ..	.08	Sella	.02⅝
Eureka Bullion.	.05	S. K. Coal....	2.30
Gold Chain ...	.04	S. K. Con.....	.30
Grand Central..	.60	Sioux Mines ..	.04⅝
Great Western..	.04	Tintic Standard	2.05
Galena	.02	Uncle Sam	.01⅝
Howell	.04	Utah Con.	.01
Iron Blossom...	.29	Victor Mining..	.01
Iron King	.14⅝	West Toledo ..	.01⅝
Judge M. & S.	2.45	Walker Mining.	3.85
Keystone	.38	Yankee Con....	.02
Kennebec	.04	Zuma	.05

FLAXSEED MARKET

[EXCLUSIVE DISPATCH.]

DULUTH (Minn.) June 22.—Supplies of flaxseed today were in excess of the limited demand and prices slipped off moderately on the light dealings. July, 2.48½; September, 2.48½; October, 2.45 bid; on track and to arrive, 2.48½.

Minneapolis flaxseed demand strong; No. 1 seed on spot quoted at 2.48@2.52; to arrive, 2.47@2.51. Receipts, 10 cars.

MINING STOCKS IN SAN FRANCISCO

[EXCLUSIVE DISPATCH.]

SAN FRANCISCO, June 22.—Following are today's closing quotations and sales on the San Francisco Stock Exchange, furnished by A. W. Coote, 614 South Spring street, member Los Angeles and San Francisco Stock Exchanges:

Sales.		Close— Bid.	Asked.
	Divide District—		
3,000	Belcher Extension	.01	.02
31,500	Ben Hur	.04	.05
72	Gold Zone Divide ...	.09	.10
6,000	Sunbeam	.04	....
5,000	Tonopah Dividend	.02	.08
	Eureka District—		
8,500	Uncle Sam	.39	....
	Goldfield District—		
2,000	Kewanas	.02	.03
16,700	Silver Pick	.16	.17
	Tonopah District—		
4,500	Midway Con.	.09	.10
7,000	North Star	.09	.10
5,050	Rescue Eula	.15	.17
	Comstock District—		
1,000	Best & Belcher	.05	....
1,000	Con. Virginia	.11	.12
13,100	Ophir	.06	.07
500	Union Consolidated ..	.24	.25
	Other Districts—		
7,000	Grum Copper	.03	.04
5,000	Round Mountain	.47	.48
1,000	Simon Silver Lead ...	.02	.03
17,000	Morington	.14	.15

Legal

PROPOSALS FOR CONSTRUCTION OF AERODROME: Office of the Constructing Quartermaster, Ross Field, Arcadia, California, June 16, 1922. Sealed proposals in triplicate for the erection of two steel hangars and one oil and gasoline storage house at Santa Monica, California, will be received here until 11 A. M. June 24, 1922, and then opened. Plans and specifications may be obtained upon deposit of ten dollars. Envelopes containing proposals should be addressed to H. L. MUNNIKHUYSEN, MAJOR, Q. M. C.

Notice Realty Salesmen

I can use two more high-class salesmen on fastest selling subdivision. Only gentlemen of experience and excellent appearance need apply.

HARRISON LEWIS, Sales Manager Beverly Hills Division
Frank Meline Co., Beverly Hills
Phone 559219

THE OWNERS OF
Union Rock Company

GEO. A. ROGERS, President

FRED L. BAKER, President, Baker Iron Works
HARRY CHANDLER, President, Times-Mirror Company
JOHN H. COVERLEY, Vice-President, Title Insurance and Trust Company
R. F. GROSS, Vice-President, Mortgage Guarantee Company
R. B. HARDACRE, Vice-President, Security Trust & Savings Bank
ERLE M. LEAF, Vice-President, Los Angeles Shipbuilding and Dry Dock Company
AUSTIN O. MARTIN, Vice-President, First National Bank
HARRY LEE MARTIN, Vice-President, Mortgage Guarantee Company
STUART O'MELVENY, of O'Melveny, Millikin & Tuller
R. E. ROGERS, Secretary
HARTLEY SHAW, Attorney

Their names are synonymous with good judgment and sound business

Net earnings of Union Rock Company are seven times interest requirements.

Quick assets are six times current liabilities.

Appraised value of net assets is four times the bonded debt, which is—

$650,000.00

First Lien Sinking Fund 7 1/2% Gold Bonds
Due 1935 Denomination $1000
Not taxed under California Laws
Price 100 and Interest, to Yield 7 1/2%

District Bond Company
Suite 508 Title Insurance Building — Pico 24 Los Angeles

Larger Building Loans Are Available Now

The Security Housing Corporation under its new plan of Financing and Service is able to finance up to

70%

of Lot Value and Construction Cost

Bring in your Plans today.

The "Security Plan" includes FINANCING, PLANNING, ESTIMATING and SUPERVISION.
IT SAVES YOU MONEY AND TIME.

Security Housing Corporation
728 Pacific Mutual Building
(Sixth Street between Grand and Olive)
Telephone 60819

E. F. HUTTON & CO.
Members New York Stock Exchange and All Leading Exchanges
HOME OFFICE, 61 BROADWAY, NEW YORK CITY
CALIFORNIA OFFICES:
LOS ANGELES 643 S. Spring and Alexandria Hotel.
PASADENA Hotel Maryland.
SANTA BARBARA 1127 State St.
STOCKTON 48 S. Sutter St.
SAN FRANCISCO 160 Montgomery St. and St. Francis Hotel.
OAKLAND Oakland Hotel.
DEL MONTE Del Monte Hotel.
SACRAMENTO Sacramento Hotel.
PRIVATE WIRES COAST TO COAST

McDonnell & Co.
INVESTMENT SECURITIES
Members
New York Stock Exchange
Chicago Board of Trade
New York Cotton Exchange
New York Produce Exchange
New York Coffee and Sugar Exchange
Alvin H. Frank, Mgr.
Los Angeles Office,
634 So. Spring St.
Telephone Pico 4611.
Private Transcontinental Wires.

Speculative Possibilities In A Sound Investment

stock at $50 a share in the largest leasing motion picture studio in the world—

United Studios, Inc.
(Formerly Robert Brunton Studios)

A strong going concern, whose earnings have averaged for four years more than 30% annually on the invested capital. Now paying dividends at the rate of $5 per annum.
Write for financial statement and illustrated booklet.

Richardson Finance Corporation
Merchants' National Bank Bldg. Phone: 63128.

Odd Lot Grain Co.
We accept trades of 1000 bushels wheat, corn, oats. Write or call for particulars.
321 Stock Exch. Bldg.
Phone Pico 4651

WM. R. STAATS CO. BONDS
640 So. Spring St. Los Angeles — Orders executed in Listed Securities
SAN FRANCISCO SAN DIEGO PASADENA

Exceptional Opportunity
$5000 invested in High Class proposition should pay you $15,000 within year. Like amount will be deposited with your money.
Address DG, Box 488, TIMES BRANCH.

[Left page fragment: ...for July; bond listing with prices and yields 102.50 4.70%, 106.43 5.10%, 97 7.25%, 92.50 8.17% ...; ...nt Upon Request; ...VITTER & Co., ...avings Bldg., Los Angeles, ...d Spring Streets, ...Broadway 327; BONDS; ...n & Co.; ...His Future ...ces, Security in our ...rtificates, ...n Productive; ...Y US; Per Cent; ...nia; ...s Banks; COMPANY; ...EET Main 6507]

AMERICAN TELEPHONE & TELEGRAPH STOCK

Every share pays $9.00 Annual Dividends.

Dividends are paid quarterly by check, and are free of normal Federal Income Tax.

The stock is fully paid and non-assessable.

We charge a nominal interest on unpaid installments; we credit you with $9.00 dividends.

We shall be glad to purchase one or more shares for you at the market.

MITCHUM, TULLY & CO.

Van Nuys Bldg. Los Angeles — Commercial Union Bldg. San Francisco

Correspondents

KIDDER, PEABODY & CO.

Founded 1865

Boston — *New York*

Every Subscriber A Partner

53

WE OFFER

7%

GUARANTEED

FIRST MORTGAGES

ON NEW HOMES RECENTLY SOLD

"40% Valuations"

$2000 to $4000

ANGELES MESA LAND COMPANY

Capital and Surplus $1,000,000

W. P. Jeffries, Pres.

612 New Pantages Bldg., 7th and Hill

66015—11254

WOULD YOU INVEST $200.00 OR MORE

If you knew you had a reasonable assurance that your yearly earnings on each $1000.00 would be equal to 6% on $135,000.00?

WOULD YOU? If you knew there was NO POSSIBILITY OF LOSS and that your profits begin to accrue from the very day your deed is issued?

Sure Profits Now Big Possibilities for Big Fortune

Mail this coupon

E. E. McCalla Co., Inc.,
624 W. Sixth St.,
Los Angeles.

Without obligation on my part, please send full information in regard to your investment opportunity.

A-T

Name .....

Address .....

We Are Not Philanthropists

But—

Every security sold by us, during our 18 years as Bond Dealers in Los Angeles, has contributed directly or materially to the upbuilding of our State—Her Industrial, Commercial, Financial Institutions—Her Natural Resources—Her Property Values—Her Comfort, Pleasure and Financial Prosperity of Her Citizens.

And

We have and are still supplying the investor

Securities Safe Beyond Question.

YIELDING 6% to 8% WITH TAX EXEMPTION

ELLIOTT & HORNE CO.

Bond Dealers since 1904

Stock Exchange Bldg.
639 So. Spring St.
Main 7285

DAILY EASTERN CITRUS MARKETS

CALIFORNIA CITRUS SHIPMENTS

SOUTHERN CALIFORNIA

	Oranges.	Lemons.
June 21	60	47
Total to date this season	13,035	4,957
Total to same date last season	28,102	7,026

CENTRAL CALIFORNIA

June 20	0	0
Total to date this season	5,005	109
Total to same date last season	3,006	186

[EXCLUSIVE DISPATCHES.]

NEW YORK, June 22.—Twenty-three cars of Valencias, two mixed cars and two cars of lemons sold. Valencia market is higher on best stock; unchanged on ordinary. Lemon market is dull. Weather fair.

VALENCIAS—
Pilgrim, 324 ..... $7.80
Carnegie-Sherman 6.00
Golden Rain, 3660 ..... 6.00
La Rosa, NOS 7.10
Circle, OKE 6.30
Granite, WDS 6.00
Mt. Rose, 4OOS 6.00
Cabrillo, 324 ..... 6.00
Casanirro, 324 ..... 6.00
Santa, NOS 6.00
Circle, OKE 6.30
Forest Lawn 6.00
Robinson, 324 ..... 6.00
Victoria, RIVE 6.40
Arroyo, RIVE 6.10
Golden, RIVE 6.10
Victoria, RIVE, plus 6.00

VALENCIAS—
Arroyo, RIVE 4.50
Dallas, NOS 9.00
Kenilworth, RIVE. 5.45
School Nor, RIVE. 4.70
Iris, DAL 5.30
Jasmine, OKE 7.50
Carnegie-Sh, NOS. 7.50
Senator, ORE 9.40
George Washing-
ton, ORE 8.95
Martha Washing-
ton, ORE 6.00
Buena, Sut 5.20
La Rosa, NOS 7.30
Orlando, CON1 ..... 5.10
Golden Rain, NOS 6.00
Ward, WDS 7.00

VALENCIAS—
Tropic, COVE 4.50
Mt. Campo, SAN. 7.00
Volunteer, SAN 6.70
Marlboro, NOS 5.30
I. Bayonet, ORE. 4.10
Bayonet, LAVE 7.40
Gold Buckle, RIVE 4.30
Cerro Amano, RIVE 4.70
Navajo, RIVE 4.00
Golden Buck, RIVE 4.35
Square, RIVE 4.45
Navajo, RIVE 5.00
Casa Blanco, RIVE 4.40
Favorita, NOS 7.10
Mound, LAVE 7.40
Sunland, STE 6.00

VALENCIAS—
Victor, DMR 7.40
Cal. Belle, NOS 9.00
President, ORE 10.00
Mark Twain, ORE 8.00
Advance, ORE 7.80

LEMONS—
El Sereno, STE 4.00
Harvest, ORE 4.45
Sunland, STE 4.50
Copper, ORE 3.80

GRAPEFRUIT—
Rosemonte, STE 4.00
Sunland, STE 4.50

ST. MICHAELS—
(Red Cross)
Victoria, RIVE 2.70

[EXCLUSIVE DISPATCH.]

CHICAGO, June 22.—Two cars of oranges and five cars of lemons sold. Market is higher on oranges and lemons.

VALENCIAS—
Orsmont, NatO $6.80
Warner, WOD 4.60
H. of Gold, LBV 6.00
Pure, W DS 4.80
La Puente, WDs 4.10
Phoenix, Sh 5.60
Sunburst of the
Oranges 6.40
La Plata, ORE 4.30
Anden Vale, ORE 4.00

VALENCIAS—
Ivy, RDs 3.50
Cecilia, MOD 2.70
Standard, NatO 4.50
Sunriser, WDs 5.10
Grenadier, WDs 5.10
Salvia, NOS 5.50
Red Ball, RIVE 5.00
Protector, RHS 5.70
Hill, ORE 4.20
Golden Belt, ORE 4.10

VALENCIAS—
Red Ridinghood 6.50

LEMONS—
Golden Bule, RIVE 3.50
Sunset, Qz 3.45
Domestic, Qz 3.70
Glen Ranch, Qz 2.60
H. Bird, STE 4.85
Golden, RIVE 4.10

LEMONS—
Royal, Qz 3.70
Madrone, Qz 3.60
Grove, Qz 3.45
Tapo, STE 3.50
Native Daughter,
STE 2.90

GRAPEFRUIT—
Standard, NatO .. 6.15
Golden, RIVE 5.45

PHILADELPHIA, June 22.—Six cars of oranges and three cars of lemons sold. Market is unchanged on oranges and lemons.

VALENCIAS—
Sunrise $7.15
Peerless, ORI 6.65
Sunland, ORE 6.90
L. Doodle, SBz 4.80

VALENCIAS—
Ref, NOS 7.00
Imperial, LAYE 4.80
Howard, ORE 5.25
Tashi, SBz 3.70

LEMONS—
Reality, SBz 3.80

LEMONS—
Liberty, EPGz 4.15

LEMONS—
Crestmore, RIVE.. 3.50
Alhambra, EPGz.. 3.50
Sunset, Qz 3.75

PITTSBURG, June 22.—Two cars of oranges and three cars of lemons sold. Market is steady on oranges. Lemon market is lower.

VALENCIAS—
Jewel, THP $7.30
Ariana, RIVE 6.10
Rosemont, THP 4.25

LEMONS—
Cyrie, FGE 2.60
Phil, CVE 3.15

LEMONS—
Bullseye, LVE 2.35
Oriole, FCE 3.35

PRODUCE MARKET

Few changes in prices were noted yesterday although best sellers sold slightly lower at 7 to 9 cents per pound, and best cantaloupes sold 25 cents lower at $2.65 to $2.75 per crate. Cucumbers were about unchanged at 4 to 5 cents, 10 to 20 cents per pound, according to variety. Peaches were slightly lower, 10 to 12 cents for best stock, and plums also sold lower at 8 to 9 cents per pound.

The tomato market was about unchanged although many offerings show poor quality. The first shipments of Imperial valley peppers came on the market and sold at $3.50 to $4 per 20-lb. box. Onion market continues firm, although receipts from the Stockton district are becoming heavy. New potatoes are cheaper, 10 to 15 cents per lb. Summer squash is unchanged.

DAILY MARKET REPORT

Following are the actual prices obtained yesterday by Los Angeles wholesalers from their sales to retailers, peddlers, hotels, restaurants, cafes, stores, etc., as compiled by the U. S. Bureau of Markets. Terms, cash on the wall.

Supplies heavy of beans, bunched vegetables, cantaloupes, rhubarb, squash, tomatoes and white potatoes.

Supplies light of apples, celery, grapefruit, honeydews, lettuce, oranges, peas and strawberries.

APPLES—Demand and movement moderate, market steady. Local: Winesaps, Romes, Arkansas Blacks and Yellow Newtowns, $1@2.50. Northwestern: Boxes, extra fancy, 3.50@3.75; fancy, small to medium sizes, 3.50@3.75; medium to large, 2.75@4.25; Arkansas Blacks, fancy, large, 3.50@4.75.

APRICOTS—1 car California freight and 637 crates express arrived. Mostly green. Arrivals and Northern: Royals, best, 75c; small to good, 50c.

ASPARAGUS—1 car California freight and 60 crates express arrived. Demand moderate, market steady. Local: Best, 15. Northern, 11@12 per lb.

BEANS—Market dull. Per lb.: San Pedro, was 5@6; Kentucky Wonders, 8.

BERRIES—Strawberries, No. 1, 4.50@4.75; Blackberries, 2.75@3.00 crate; Blackberries, No. 1, 3.25@3.75; Loganberries, 2.25@2.50 crate.

BUNCHED VEGETABLES: Per dozen bunches: Turnips, 40@45. Beets, 40@50. Carrots, 60. Radishes and parsley, 15. Spinach, 10@15.

CABBAGE—Market steady. Quality ordinary to good. Per 50-lb crate best, mostly 2.25@2.50.

CANTALOUPES—15 cars California and 229 crates express arrived: 1 diverted; 3 unbroken and 4 broken cars on team track. Imperial Valley: Best, standards, 2.75@2.75; ponies, 2.00@2.25; flats, 1.00; scarce, soft, standards, 2.25@2.40; ponies, 1.75@2.00; flats, 50@60.

CELERY—Movement moderate, market steady. Wide range in quality and prices, quality generally ordinary. Locals, 6.25@6.50; few fancy, 6.75@7.00 crate.

CHERRIES—2 cars California freight and 1392 crates express arrived. Per lb.: Black Tartarians, best, 15@15; soft, 10@12; Bings, 15@20; Black Republicans, 12@14.

CUCUMBERS—Locals, 60@65 crate 20-30s; large, 1.10@1.25.

GRAPEFRUIT — Market steady. Northern, packed box, 3.50@4.00; market pack, 3.00@3.50; small, 2.25@2.50, according to size and quality.

LEMONS—Demand and movement light, market steady. Locals, 6.00@6.50; fancy, 5.50@6.00; choice, 4.50@5.00; poorer, 2.75@4.00; Northern, 2.75; poorer, 2.25; special brands, fancy, 6.75@7.50; choice, 5.50@6.25.

LETTUCE—1 car California arrived; 1 unbroken and 1 broken car on team track. Market steady. Locals, 1.00@1.15 crate.

MELONS—3 unbroken and 2 broken cars on team track. Demand moderate, market firm. Quality fair. Coachella and Imperial valleys, crates No. 1, white, 1.75; yellows, 1.50; Stockton, flats, 1.75@2.00 for melon, 2.25 for yellows.

ORANGES—Demand moderate, market steady. Navels, culls, 1.50 per field box; Valencias, special brands, 7.75@8.75.

PEACHES—1 car California freight and 76 crates express arrived; 1 broken car on team track. Cemetery, 0@75 per lb.; Henry, 10@12 per lb.

PEAS—559 sacks arrived. Per lb.: Northern, 24@26, mostly 25@26.

PEPPERS—65 crates arrived express. Demand moderate, market firm. Bells: Locals, 17@18 per lb.; Imperial Valley, 16@18 per lb. Mangoes, 1.50 per basket.

PLUMS—2 cars California freights and 411 crates express arrived. Some green. Beauties, 1.50@2.00 per lb.

POTATOES—2 cars California arrived; 2 unbroken and 1 broken car on team track. Movement slow, market firm. Bakers, 2.50@2.75; bakers, 4.50 cwt, Stocktons, ordinary, 2.00@2.50. New stock, best, locals, 10@75; small, 5@6 per lb.

RHUBARB—Locals, best, Crimson, 75@1.00, scarce, 50.

SQUASH—Market steady. Locals, summer, 1.50@1.75; Italian bgs, 90@1.00.

TOMATOES—1 car diverted; 1 unbroken car from track; Imperial valley: Chilean, 2½@3c per lb.

WATERMELONS—4 cars California arrived; 3 diverted; 6 unbroken, and 4 broken cars on team track; Imperial Valley: Chilean, 2½@3c per lb.

Klondike, 2½@3c per lb.

POULTRY AND EGGLANDS—Keystone, 11 crates arrived; Imperial, 15@16 per lb. Green corn, 113 packs arrived; Imperial best, 3.00@3.50 crate, according to quality. Pigs, 73 fats arrived; Arizona Blacks, 200@250 per lb. Okra, 25 boxes arrived; best, small, 5@10; heavy, large, 2@3 per lb. Tomatoes, Coachella Valley, Thompson, 1.50@2.00 per lb.

POULTRY PRICES TO PRODUCERS

Hens, under 3½ lbs., per lb.	.17
Hens, 3½ lbs. and up, each, per lb.	.21
Hens, colored, 4 lbs. and up, each, per lb.	.20
Broilers, 1 to 1½ lbs. each, per lb.	.22
Broilers, 1½ to 2 lbs. each, per lb.	.25
Fryers, 2½ to 3 lbs., per lb.	.25
Roosters, young, each	.50
Roosters, full grown, each	.75
Capons, per lb.	.30
Geese, per lb.	.15
Ducks, young, 3½ lbs. and up, each	.50
Ducks, old, each	.75
Old roosters	.12
Broilers, Pekings, 2½ lbs. and up, lb.	.30
Ducklings, other than Pekings, 3½ lbs. and up, per lb.	.25
Old ducks, 3½ lbs. and up each, per lb.	.15
Geese, per lb.	.15
Young tom turkeys, 12 lbs. and up each, per lb.	.40
Hen turkeys, 9 lbs. and up each, per lb.	.35
Young tom turkeys dressed, 12 lbs. and up each, per lb.	.42
Hen turkeys, 9 lbs. and up each, per lb.	.37
Old tom turkeys, per lb.	.32
Old hen turkeys, dressed, per lb.	.30
Small hen turkeys, under 9 lbs., per lb.	.35
Small young tom turkeys, under 12 lbs., per lb.	.38
Squabs, light to heavy, per lb.	.18
Capons, 10c that 5 lbs. each, per lb.	.30
Chicks, 10c that 2 lbs. each, per lb.	.30
Belgian hares, 4 and up each, per lb.	.12
Belgian hare, 3½ to 4 lbs. each, per lb.	.10
Belgian hare, cull, per lb.	.08

QUIET TENDENCY ON COTTON MARKET

[EXCLUSIVE DISPATCH.]

NEW YORK, June 22.—The tendency was lower in the cotton market, featureless trading in today's cotton market. There was enough absorption to meet pressure from local longs and the trade, which were again prepared for reports of the continued favorable weather in the belt. First prices were 5 to 12 points net lower and after in call the market proved the buying power of the trade by rallying 15 points from the low figure of the day. Final prices were unchanged to 4 points net lower.

Spot cotton was quiet, 10 points decline, 22.00 cents for middling upland.

Southern spot markets: Galveston, 22.15c, unchanged; New Orleans, 22.63c, 12 points decline; Savannah, 22.44, 4 points decline; Augusta, 22.38, unchanged; Memphis, 22.50c, unchanged; Houston, 22.95c, unchanged; Little Rock, 22.25, unchanged.

Following is the range of quotations today:

	Open	High	Low	Close
January	21.90	22.05	21.80	21.92
March	21.95	22.05	21.80	21.92
May	21.75			21.72
July	22.30	22.53	22.28	22.38
October	22.30	22.44	22.22	22.38
December	22.20	22.30	22.02	22.15

NEW ORLEANS, June 22.—

	Open	High	Low	Close
January	21.29	21.44	21.19	21.35
March	21.61	21.72	21.49	21.63
July	22.51	22.73	22.40	22.60
October	21.98	22.11	21.90	22.05
December	21.98	22.11	21.54	21.72

SUGAR PRICES

[EXCLUSIVE DISPATCH.]

NEW YORK, June 22.—Sugar, raw, firmer; Cuban, 4.56c for centrifugal, with rumors of sales of Cuban for August shipment at 4.08. Raw futures close flat; not advance of 4@11 points. July, 3.18; Sept., 3.32; Dec., 3.41; March, 3.51; unchanged to 10 points lower. Sugar, fine granulated, 6.30@6.30. Futures closed 5 to 15 points higher; July, 6.50; sept., 6.45; Dec., 6.68.

Units at $100 Each

The Petroleum Producers' Syndicate

Outright conditions for full profit from the proved geological and geographical center of wonderful Santa Fe field. Completely financed with $140,000 cash in hand by successful operators. Better than average production seems inevitable, but even an average well means 600% in 90 days. Only limited number of units left. A very exceptional opportunity. See or write us today.

A. L. JAMESON

Member Los Angeles Stock Exchange
435 Security Bldg. 63028

LA MERCED

500 shares bid

We buy and sell all Oil Stocks.

American Securities Co.
828 W. P. Story Bldg. Pico 3304

"We Are Active in All Markets"

Listed and Unlisted Stocks and Bonds bold for Cash or on Margin or Partial Payment Plan.
Money Loaned on Active Issues.
Leonards & Co.
(Established 1913)
1020 Citizens Nat. Bank Bldg.
Los Angeles. Phone Broadway 1830.

Quirk Brothers

STREET IMPROVEMENT BONDS
INCOME TAX EXEMPT
The Street Improvement Bond House
1001 Hibernian Bldg., Los Angeles, Cal. — 310 Watts Bldg., San Diego, Cal.

BOND & GOODWIN & TUCKER, Inc.

INVESTMENT SECURITIES, TITLE INSURANCE BLDG. TEL. BDWY. 78

J. A. HOGLE & CO. JOHN M. HAGER, Resident Partner

MUNICIPAL, RAILROAD, PUBLIC UTILITY AND INDUSTRIAL BONDS
VAN NUYS BLDG.—PHONE 820-777.

Suggestions for Your July Investments

EVERYONE with funds available for July investment should write for our July investment suggestions. We offer a wide diversification of Straus Bonds—first mortgage serial real estate bonds secured by the highest class of income-earning real estate in the best districts of our large cities. These bonds afford you—

—complete safety of principal;

—prompt payment of principal and interest in cash when due;

—freedom from worry and care; and

—the most attractive interest rate consistent with real safety.

We suggest that you write us for literature describing these sound bonds. They are issued in $1000, $500 and $100 amounts, and have brought safety, satisfaction and profit to thousands of investors. Write today and specify—

BOOKLET 848-I

S. W. STRAUS & CO.

INCORPORATED OFFICES IN FIFTEEN PRINCIPAL CITIES ESTABLISHED 1882

MERCHANTS NATIONAL BANK BLDG.—LOS ANGELES
Telephone Broadway 862

Offices in 15 Principal Cities

FORTY YEARS WITHOUT LOSS TO ANY INVESTOR

LATEST PRICES ON BUTTER AND EGGS

LOS ANGELES, June 22. Produce Exchange closing prices: Butter, creamery extras, 42. Eggs, cases included, fresh extras, 27; case count, 26; pullets, 24. Cheese, California flats, 17@19.

SAN FRANCISCO, June 22.—Eggs, extras, 26½; extra pullets, 23½; undersized pullets, 18½. Butter and cheese unchanged.

NEW YORK, June 22. — Butter firm; creamery higher than extras, 37½@38; extras, 37; firsts, 33½@36½. Eggs irregular. Cheese firm.

CHICAGO, June 22.—Butter higher; creamery, extras, 36; firsts, 31@34; seconds, 29@30; standards, 35¾. Eggs unchanged; receipts, 17,565 cases.

Speculative Activity in Grain Market

[EXCLUSIVE DISPATCH.]

CHICAGO, June 22.—An increase in speculative activity in the grain markets was reflected in a higher range of provisions. News was more favorable for the bulls. With short covering as a feature for the bulls, with short covering as offerings readily was attained. Profit-taking made a reaction from the best figures, but wheat gained ⅝ to 1⅞ cents, corn ⅜ to ¾, oats ⅝ to ¾ and rye ⅝ to 1 cent.

While the activity in coarse grains detracted somewhat from wheat the prospects of another hot wave over the Central West, West and Southwest, with limited offerings, for a time were sufficient to result in general short covering. They also bring in some fresh speculative support. Profit-taking and liquidation were responsible for the reaction from the top, but the undertone generally was strong.

The bulge to 115 for July permitted $1 per bushel to be paid at many loading stations for new wheat. Purchases were estimated at 500,000, the largest so far. Export demand was slow. Threshing returns from the Southwest were spotted with further complaints of deterioration from Nebraska and Clara City, Minn., reported black rust in spring wheat there. The latter had little effect on prices.

Corn and oats showed independent strength. Commission houses and local traders were good buyers on the dry-weather talk and forecast for another hot wave, and a large number of poor crop reports were received on oats. Inside interest increased and while there was free selling for profits on the bulge the undertone at the last was strong, especially on corn.

The country sold around 500,000 bushels corn on arrival on the bulge, the hedging of which had some effect on the market. Cash premiums advanced 3¾ cents discount under September. While difference cash houses bought July freely and sold September, changing over hedges. Receipts were fair with 221 cars of corn and 94 cars of oats. Shipping demand was generally slow. The country sold around 1,000,000 bushels oats for August-September at 1¼ cents under September. (Tack Chicago.

Following are the opening, high, low and closing quotations:

Wheat—	Open	High.	Low.	Close
July	1.13¾	1.15	1.12¾	1.13¾
September	1.16¾	1.18	1.16¼	1.17¼
December	1.16¾	1.18¾	1.16¾	1.17¾
Corn—				
July	.82¾	.83¾	.82¾	.83¼
September	.86½	.87½	.85¾	.87¼
December	.95¾	.97¾	.95	.97¼
Oats—				
July	.35¾	.36¾	.35¾	.36¾
September	.29½	.30¾	.29	.29¾
December	.40¾	.41¾	.40¼	.41¼
Rye—				
July	.87½	.89	.87¼	.87¾
September	.87½	.89	.87¼	.87¾
Lard—				
July	11.50	11.57½	11.42	11.47½
September	11.60	11.87½	11.75	11.77½
Ribs—				
July				12.40
September	12.30	12.30	12.25	12.25

WINNIPEG WHEAT

	Open	High.	Low.	Close.
July	1.24¾	1.25¾	1.23¾	1.25¼
October	1.18¼	1.20¾	1.18¾	1.19¾

Cash Prices

[EXCLUSIVE DISPATCH.]

CHICAGO, June 22.—Cash wheat, No. 3 hard winter, 1.18½; No. 3 northern spring, dark, 1.20½.

Corn, No. 2 mixed, 83@83¾; No. 3 mixed, 82¾; No. 4 mixed, 82; No. 5 mixed, 81; No. 6 mixed, 78; No. 2 yellow, 83¾@84¼; No. 3 yellow, 82¾@83; No. 4 yellow, 81¾@82; No. 5 yellow, 80¾@81; No. 6 yellow, 78@80; No. 2 white, 84@84¼; No. 3 white, 83; No. 4 white, 81¾; No. 6 white, 80; sample grade, 57.

Oats, No. 1 white, 34½@34¾; No. 2 white, 33¾@34¼; No. 3 white, 33¼@33¾; No. 4 white, 34@35.

FRIDAY, 6 P.M.—Is closing hour for the early issue of the Sunday Times.

TIMES WANT-AD SUPREMACY.

THE TIMES averages 1000 more Want-Ads per day than any other newspaper in Los Angeles, while on Sunday it leads the second Sunday paper by an average of 2000. A glance at the figures is sufficient by this stupendous variety of offerings in fact, it is well recognized that no matter what newspaper you may select, you invariably read THE TIMES when seeking Want-Ad information.

New York Grain

[BY A. P. NIGHT WIRE.]

NEW YORK, June 22.—Wheat, spot, firm; No. 2 red, 1.28¾; No. 2 hard, 1.28; No. 1 Northern Dutch, 1.47½, and No. 2 mixed durum, 1.30¼ c.i.f. track New York, to arrive.

Corn, spot, firmer; No. 2 yellow and No. 2 white, 81½, and No. 2 mixed, 80¾ c.i.f. New York, all rail.

Oats, spot, firmer; No. 2 white, 47.

Los Angeles Grain Exchange

DAILY BOARD QUOTATIONS

Arrivals—Wheat, 2; corn, 2; oats, 1; flour, 10; bran, 1; rice products, 1; total, 17. Hay, 7.

BARLEY—100 TONS, FUTURES

	Bid.	Asked.
June	$1.15	
July	1.18½	$1.20

MILO MAIZE—100-TON LOTS, FUTURES

	Bid.	Asked
June	1.82	$2.05

CALIFORNIA HIDE MARKET

Quotations furnished by California Hide Corporation for stock delivered to their warehouse at 1900 Santa Fe avenue. Receipts from the interior for the twenty-four hours ending at 10 a.m. yesterday were: 112 hides, 716 pelts, 2200 pounds tallow, 500 pounds wool.

Green salted hides—No. 1 steers, 9½ per lb.; No. 1 cows, 7 per lb.; No. 1 bulls, 5½ per lb.; No. 2 hides, 1½ less per lb.; graham hides, 1½ less per lb.; kip hides, 1 less per lb.; glue hides, 1 per lb.; No. 1 horse hides, over 50 lbs., 2.00 each; No. 1 horse hides, 40 to 50 lbs., 1.50 each; No. 1 horse hides, 30 to 40 lbs., 1.00 each.

Green hides—No. 1 steer, 7½ per lb.; No. 1 cows, 6 per lb.; No. 1 bulls, 4½ per lb.; No. 2 hides, 1½ less per lb.; kip hides, 1 less per lb.

Calfskins and kipskins—No. 1 calfskins, under 15 lbs., 10½ per lb.; No. 2 calfskins, under 15 lbs., 9 per lb.; No. 1 kips, 15 to 30 lbs., 8 per lb.; No. 2 kips, 15 to 30 lbs., 7½ per lb.; kips, 1 less per lb.; slunks, 20@40 each.

Dry flint hides—No. 1 hides, 16 lbs. and up, 11½ per lb.; No. 1 calfskins, under 6 lbs., 11½ per lb.; No. 2 calfskins, under 6 lbs., 12 per lb.; No. 2 hides and skins, 2 less per lb.; glue hides and skins, 2 per lb.

Pelts—Large, long wool, 1.00 each and up; medium, 75@1.00 each; short wool and shearlings, 10@20 each.

Goat skins—No. 1 common, 10@30 each; No. 2, 5@10 each; badly damaged and small kids, worthless.

Tallow—Tankers, 6½ per lb.; No. 1, 5½ per lb.; No. 2, 4½ per lb.

Wool—According to quality and condition, 15 per lb. and up.

PRODUCE MARKET IN SAN FRANCISCO

[BY A. P. NIGHT WIRE.]

SAN FRANCISCO, June 22. — Raspberries, drawer, 1501.00; blackberries, drawer, 40@60; figs, small box, 2.25@2.50; peaches, crate, 1.25@1.75; watermelons, pound, 2@3½; lemons, 8@12; onions, Stockton red, crate, 1.25@1.35; new corn, dozen, 25@75.

Poultry and game unchanged.

Receipts: Flour, 1072 quarter sacks; wheat, 800 centals; barley, 20,074 centals; corn, 1400 centals; potatoes, 120 sacks; onions, 1854 sacks; hay, 314 tons; hides, 1820 in number.

Hay and wheat unchanged.

CALIFORNIA DRIED FRUIT

[BY A. P. NIGHT WIRE.]

NEW YORK, June 22.—Evaporated apples firm; state, prime to fancy, 16¾@18½. Prunes firm. Apricots quiet. Peaches steady. Raisins dull.

HOUSEWIFE BANKRUPT

Clara E. Wilcox, housewife, of Altadena, filed a petition in bankruptcy in the United States District Court yesterday. Her debts amount to $14,464.80, and her assets are nil.

CLASSIFIED INDEX

	Page
LOST AND FOUND	16
SPECIAL NOTICES—Miscellaneous	16
PERSONALS—Business	16
BUSINESS ANNOUNCEMENTS	16-17
EDUCATIONAL	17
WANTED—Help, Male	17
WANTED—Help, Female	17
WANTED—Help, Male and Female	17
WANTED—Agents and Canvassers	17
EMPLOYMENT AGENCIES	17
WANTED—Situations, Male	17-18
WANTED—Situations, Female	18
WANTED—Situations, Male, Female	18
WANTED—To Rent	18
TO LET—Rooms	18
TO LET—Apartments	18
TO LET—Flats	18
MOVING, TRANSFER, STORAGE	18
TO LET—Houses	18-19
TO LET—Country, Suburban Homes	19
TO LET—Beach Property	19
TO LET—Stores, Offices, Etc.	19
TO LET—Miscellaneous, Apartments, Houses, With Furniture and Lease For Sale	19
FURNITURE	19
MUSICAL INSTRUMENTS	19
MACHINERY	19
FOR SALE—Miscellaneous	19-20
WANTED—Miscellaneous	20
SWAPS—All Sorts	20
RADIO, WIRELESS APPARATUS	20
BOATS AND YACHTS	20
AUTOMOBILES—Miscellaneous	20
MOTORCYCLES AND BICYCLES	20
TRACTORS, FARM IMPLEMENTS	20
HORSES, MULES, CATTLE, ETC.	20
POULTRY, PET STOCK, SUPPLIES	20
HOUSES FOR SALE	20-21
HOLLYWOOD—Miscellaneous	21
BEVERLY HILLS—Miscellaneous	21
GLENDALE—Miscellaneous	21
EAGLE ROCK—Miscellaneous	21
SANTA MONICA—Miscellaneous	21
CITY AND SUBURBAN PROPERTY	21-22
APARTMENT, FLAT PROPERTY	22
BUSINESS PROPERTY	22
INVESTMENT PROPERTY	22
INCOME PROPERTY	22
SUBURBAN PROPERTY	22
BEACH FRONT PROPERTY	22
HARBOR PROPERTY	22
COUNTRY PROPERTY	22
MOUNTAIN AND CANYON PROPERTY	22
EASTERN, SOUTHERN PROPERTY	22
SAN FRANCISCO PROPERTY	22
GOVERNMENT LANDS	22
OIL PROPERTY	22
ORANGE, LEMON, WALNUT GROVES	22
POULTRY RANCHES	22
REAL ESTATE—Miscellaneous	22
WANTED—To Purchase Real Estate	22
FOR EXCHANGE—Real Estate	22
MONEY TO LOAN	22
MONEY WANTED	22
MORTGAGES, TRUST DEEDS	23
STOCKS AND BONDS	23
MINES AND MINING	23
HOTELS AND ROOMING HOUSES	23
APARTMENT HOUSES, BUNGALOWS	23
BUSINESS INVESTMENTS	23
BUSINESS CHANCES	23
PARTNERS AND INCS WANTED	23
LEGAL NOTICES	23
TOO LATE TO CLASSIFY	23

CLASSIFIED RATES

(Effective December 1, 1921.)

Minimum space, 2 lines, estimate six average words to each full line.

10 cents a line each daily insertion.

25 cents a line each Sunday.

10c daily and 22c Sunday on 3 to 6 consecutive insertions.

15c daily and 22c Sunday on 7 to 13 consecutive insertions.

18c daily and 22c Sunday on 14 consecutive insertions.

For all classifications except those listed below:

Strictly "Situation Wanted" advertisements, 3c a line daily and Sunday; 3 to 6 consecutive days, 2½c a line; 7 to 13 consecutive days, 2c a line; 14 consecutive days, 1½c a line. Employment agencies (for the subscribers): Carpentering, Painting, paperhanging, Plasterers and mechanics, day work, Nurses not classified, Situations wanted advertising and off to charged for at two cents; classified rates of 10c a line daily and 22c Sunday, with 3 to 6 consecutive insertions as quoted above.)

Rates 20c a line daily, and 22c a line Sunday for advertisements under the headings of "Special Notices," "Stocks and Bonds," "Mining Investments and Mines," "Money to Loan"—(except on Real Estate.) "Personals," "Medical," "Sanatoriums," "Beths and Massage." Minimum charge, one daily, one Sunday. Minimum charge, six daily, six Sunday.

Advertisers should retain receipts given by the Times for payment in Want Ads, as no mistake can be rectified without them.

The Times cannot guarantee accuracy of nor assume responsibility for errors of any kind occurring in telephoned advertisements.

Advertisements ordered for insertion in the daily or Sunday Times will be continued or changed after 12:30 o.m. of the day preceding publication.

Advertisements ordered to appear for the first insertion in the Sunday Times cannot be countermanded after 12 o'clock noon Saturday.

Rates for display advertising will be furnished on request.

The Times will not be responsible for more than one incorrect insertion of any advertisement ordered for more than one time.

The inadvertent omission or incorrect publication of advertising will be rectified only by cancellation of the charge made for such advertisement.

TIMES WANT-AD SUPREMACY.

THE TIMES averages 1000 more Want-Ads per day than any other newspaper in Los Angeles, while on Sunday it leads the second Sunday paper by an average of 2000. A glance at the figures is sufficient by this stupendous variety of offerings in fact, it is well recognized that no matter what newspaper you may select, you invariably read THE TIMES when seeking Want-Ad information.

LOST, FOUND, STRAYED—And Stolen.

ANIMALS lost or strayed will be taken care of for a reasonable time if brought to A.S.P.C.A. Shelter, 554 Pound. If so, to assist inquiry cause $2142. Any person or persons or animals no longer desiring to keep them will please notify the Shelter and we will try to find good homes for them among members of the S.P.C.A.

BELL—Lost, on road to Lakeside, Rider and bell. Return to 3026 SAN PEDRO, or notify. REWARD.

BOX—Lost. By work-girl, coat suit, lingerie. MISS KINSEL, 70019. Reward.

BROOCH lost; brooch, sunburst, gold with diamond in center; either in Hollywood car or in business district. Sear 4th. Please call HOLLY 344. Reward.

BULLDOG—Lost, brindle, white head, neck and lip, of 1401. Liberal reward. EUGENE F. DAVIS, 600 Majestic Theater Bldg. Phone C3859.

CAPE—Lost, brown, striped shawl-cape, Thursday morning, June 23, on Santa Monica Blvd. bet. Crescent Junction and Alvarado st. Phone HOLLY 5397, or Title Insurance and Trust Co.

CHAIN—Lost, Reward. Elks tooth charm, inscription Dr. G. A. Bullard. No. 17. 107 "S" STATION 65.

DIAMOND EARRINGS and ring—Lost, west side or Lincoln Park. Valuable, keepsake from departed mother to daughter. LADY HOWE, 324 S. SPRING, Room 810.

DOG lost; on road between Tehachepi and Bakersfield, Saturday morning, small Fox Terrier black, white with brown spots; answers name spot. Suitable reward for return to MRS. H. M. COBB, 3743 Van Ness Ave., Los Angeles.

DOG—Lost, in vicinity of Ardmore and Oakwood streets, running, June 18. Female Airedale pup, 8 months old. $5 reward. Call MISS GR

PERSONALS—Business.

PERSONAL—FINAL CLOSING OUT SALE BANKRUPT STOCK POTTER PARK STUDIOS, Inc. [illegible] Wilshire Blvd. Entire stock must be sold during the next ten days regardless of cost. High-grade Furniture of all kinds. Mirrors. Pictures. Pottery. Standard and Table Lamps. Consoles. Love Seats. Cabinets. Dining Suites. Buffets. China Cabinets. Tables. Vanity Dressing Tables. Remember, everything must be sold, the creditors must have the money at once. Office Furniture for Sale. W. H. MOORE, JR., Trustee in Bankruptcy.

PERSONAL—KENDALL STUDIO OF PSYCHIC SCIENCE. KNOW THY FUTURE. Consult the world's renowned [illegible] graduate licensed Clairvoyant, Advice, Spiritual Medium. ESTABLISHED [illegible] YEARS. Bank and personal references. JEROME KENDALL points out the road to success in business, love, health, happiness, domestic and social affairs. Teaches power of mental [illegible]. Know what is best to do in any undertaking. All business strictly confidential. Special reading, $1. Room [illegible]. Thursday eve. open until 9; closed Sunday. Centrally and permanently located. [illegible] W. 6TH ST., COR. WESTLAKE AVE.

PERSONAL—EDWARD CHARLES gives important advice on all affairs of life. No matter how trivial or how large your trouble may be, his capabilities will help you remove these obstacles in your path. Whether it be business, investment, health, love, trouble of any kind, consult Edward Charles, [illegible].

PERSONAL—WHEN IN DOUBT, CONSULT MADAM ROSE. SPECIAL READING, $1. PALMIST, GIFTED CLAIRVOYANT. ADVICE BUSINESS OR DOMESTIC. HOURS 10 TO 8. OPEN SUNDAY. 807 W. 9TH, NEAR HILL. [illegible]

PERSONAL—REV. CHARLES [illegible] N.S.S.A. ORDAINED SPIRITUAL. CONFIDENTIAL, RELIABLE AND TRUTHFUL ADVICE ON ALL AFFAIRS OF LIFE. HOURS 10 TO 5 DAILY. SUN. BY APPOINTMENT. 705 W. SIXTH ST.

PERSONAL—A WOMAN'S VENTURE [illegible] Women can make money in all [illegible]. COME MEN AND WOMEN. Co-operate with us. Mail me postcard for information. CLARA SHORTRIDGE FOLTZ, 661 Chapman Bldg., Broadway at 8th.

PERSONAL—DANCING SCHOOL. I help, will accept lady partner, would be willing teach lady with talent for dancing, if without experience, $500 for half interest. Address C, box [illegible], TIMES OFFICE.

PERSONAL—Reward for information as to present whereabouts of George Louis [illegible], insurance broker, formerly of [illegible] st., this city, or 1916 Oakland [illegible] car, license 712116. Call HOWARD, [illegible].

PERSONAL—Young man will render any kind of service for anyone, man or woman, who will give him immediate financial help. Absolutely trustworthy and strictly confidential. Address H, box 406, TIMES BRANCH.

PERSONAL—There are thousands and thousands of acres of the most valuable land in our cities going to waste on [illegible]. HENRI HICKS.

PERSONAL—Reward for information as to present whereabouts of J. H. [illegible], construction foreman, formerly of [illegible] L. A. Call HOWARD, [illegible].

PERSONAL—Reward, whereabouts of [illegible] Eva O. Conroy. E. M. [illegible] Rivera, Cal.

PERSONAL—Prescriptions. Open all night. MOFFIT-MORGAN DRUG CO., [illegible] Grand. Main 9226.

PERSONAL—WHY WORRY ABOUT LIFE'S AFFAIRS? consult MME. WORRELL, [illegible] W. 7th.

PERSONAL—WHO OWES YOU? We collect anywhere. FREDERICK [illegible] 617 Merritt Bldg., 8th-Bdwy. [illegible]

PERSONAL—Divine healer, MRS. [illegible] LINGER, 4400 Moneta, cor. Vernon. [illegible] 211, 10 to 4.

PERSONAL—Lady will give services as companion or nurse for expenses to New York or Boston. WIL. [illegible].

PERSONAL—Will buy diamonds, or [illegible] M. LIGHT, 901 Title Guar. Bldg. [illegible]

PERSONAL—Who can [illegible] no charge. HITTSON, 319 [illegible]

PERSONAL—If worried or in doubt consult Rev. Cora Noyes. [illegible]

PERSONAL—Auction bridge [illegible] method. Phone SAN GABRIEL [illegible]

PERSONAL—For sale, membership [illegible] wood Country Club. Phone [illegible].

BUSINESS ANNOUNCEMENTS—Miscellaneous.

$1 WATCH REPAIRING $1. To add to our [illegible] list of customers, we will clean or put any American watch for $1, and [illegible] material sold at wholesale prices. REINGOLD, [illegible] S. SPRING ST.

$1—WATCHES REPAIRED—$1. [illegible]

SINGER'S [illegible]

CHINESE chop suey, [illegible] SUNG CAFE, [illegible]

ALL CLASSIFIED [illegible] THE SUNDAY [illegible] CEIVED [illegible] GET YOUR ADS IN [illegible]

VISITORS—Call [illegible] diamonds, [illegible] polished. GOLDEN [illegible]

FROM GARRET TO CELLAR [illegible] dows, woodwork [illegible] waxed. THE ACME CLEANING [illegible]

I REPAIR, buy, sell [illegible] Cut Rate Electric [illegible]

LOS ANGELES CAN CO. [illegible] sando Road. PHONE [illegible]

MOFFIT-MORGAN DRUG CO. [illegible] OPEN ALL NIGHT. [illegible]

WOMAN'S EXCHANGE [illegible] to be opened at [illegible] work, art goods, [illegible] consignment. Bring [illegible]

ELECTRICIANS, ARMATURE WINDING, WIRING, REPAIR MOTOR [illegible] LEE. [illegible]

BEDBUGS, all insects killed [illegible] W. PENCILLE, [illegible]

WHEN you think of FIRE insurance call [illegible] 420 STOCK EXCHANGE [illegible]

REED FURNITURE REPAIRED AND REFINISHED. WEST [illegible]

BOAT builder, portable houses, cabinet, counters, radio boxes. [illegible]

Attorneys and Counselors.

C. C. CASWELL, ATTORNEY—General practice, ADVICE FREE. [illegible] private, confidential. [illegible] TUAL BLDG., 321 West Third.

ALL legal matters, advice free [illegible] LAS BLDG., 3rd & Spring [illegible] Mon., Wed., Fri. eve. [illegible]

FREE LEGAL ADVICE—ATTORNEY [illegible] A. G. REILY, ATTORNEY [illegible] Suite 606 Western Mutual [illegible]

FREE law advice, husband, wife, [illegible] injuries. 546 DOUGLAS BLDG. [illegible]

W. R. BARNES, the Poor man's Attorney, 332-3 WILCOX BLDG., 2nd and Spring.

Auctions and Auctioneers.

AUCTION—Saturday, June 24, at 12 o'clock, at the corral of DAVID H. RYAN, contractor, at the corner of Euclid and University ave., East San Diego, Cal. The corral is located directly across the street from the end of the East San Diego street car line. A good dinner, not a lunch, will be served free, at 12 o'clock. The sale will begin at 12:30 sharp, and something will be doing every minute. Get your list. TWO COMPLETE PAVING OUTFITS IN THIS SALE. THEY WILL BE SOLD WITHOUT LIMIT OR RESERVE. DAVID H. RYAN, THE PAVING MAN, IS RETIRING FROM THE PAVING BUSINESS. DAVID H. RYAN, Contractor. A. G. BRUCE, Auctioneer.

Contractors and Builders.

HATFIELD & VAEL. RESIDENTIAL ALTERATIONS. "WE COMPLETE THE JOB." [illegible] S. VERMONT AVE. [illegible]

VERBENT CONSTRUCTION CO. [illegible] bernian Bldg. [illegible] building and apartment houses [illegible]

SAVE the contractor's profit. [illegible] building. Plans and specifications furnished [illegible] complete material list furnished [illegible] sonable. ROY L. JONES, [illegible] Draftsman, [illegible] Moneta ave. [illegible]

WHEN ready to build or alterations [illegible] me figure on it. [illegible] save you some money. [illegible] W. 15th st. West [illegible]

WHEN ready to build or [illegible] me figure on it; I can save you [illegible] W. 15th st. West [illegible]

CARPENTER and repair work, [illegible] specialty. MONBOZ, [illegible]

H. GRAHAM CO., Builders and Construction Engineers. 529 Citizens National Bank Bldg.

PLANS AND SPECIFICATIONS, CHARGES REASONABLE. [illegible] 419 SAN FERNANDO BLDG. [illegible]

FINANCE 60 TO 100 PER CENT. Apts., flats, double bungalows, homes. Plans free when building. [illegible] FIELD, 214 Byrne Bldg. [illegible]

FARRELL & FARRELL, building and [illegible] creations. Designs and color [illegible] date artists. [illegible]

ANNOUNCEMENT'S—Contractors and Builders.

[illegible]

WANTED—HELP—Male.

Miscellaneous.

WANTED—
MURRAY & READY,
Leading Employment and Labor Agents,
110 East 2nd st.

Finish carpenter, Catalina Island, $8 day. Gas hoist engineer, city license, $6 day. Radiator repairman, $6.25 day. Gas roller engineer, tandem, $7-$8 day. Sta. engineer, city license, $130 mo. Ford mech., $3 to $5 day. Auto mechanic, 65c hr. 2 railroad linemen, 75c hr. Auto mechanic, 70c hr. Cement finishers, $7-$8-$9 day. Engineer, installing ice plants, $7 day. Helper on link belt conns., $120 mo. 3 machinists, gas engineers, 80c hr. Auto mechanics, 65c hr. Sheet metal men, $7 day. Acetylene welder, power Co., $7 day. Carpenter, millwright, 80c hr. Pipe welder, $7.87. Plumber, $8 day. Shop blacksmith, $6.25 day. Railroad painter, passenger coaches, 72c hr. 3 repair machinery, cement plant, 60c-65c hr. 3 finish carpenters, labor trouble, $9 day; bridge carpenters, $7 day; house carpenters, $7-$8 day; rough carpenter, oil Co., $6.50 day. Hand miner, $4.50 day. Mine mucker, $4 day. Wholesale milk route driver, $130 mo. Route man, distilled water, $140 mo., up. Truck driver, duplex 4-wheel drive, mining Co., $6.50 trip, 4 surface laborers, mining company, $4 day. 3 muckers, silver mine, $4.25 day. Machine miner, $4.75 day. Stenographer, quarry Co., Nevada, $150 mo. Rigging slinger, lumber co., $4 day. Punch press operator, young man, $15-$18 wk. Night foreman, plaster mill, Nevada, $6 day. Boiler maker's helper, 50c hr. Donkey engineer, lumber Co., $4 day. Lumber grader, $5 day. Powder man, quarry, 72c hr. 3 hand miners, $4.50 day; 2 camp flunkers, $50 mo., fd. Camp flunkey, Nevada, $60 mo., fd. Camp flunkey, mining Co., $70 mo., fd. Cooks, waiters, dish washers, janitors, porters.

—100—

Hay hands, hay baler men, teamsters, milkers, irrigators, ranch laborers.

All Good Wages.

Married milkers, ranchers, orchard men. Man and wife, cook and helper, camp, $115 mo., fd.

We Lead—Others Follow.

WANTED—AUTO MEN—
Everywhere in California auto men are wanted. Trained mechanics, chauffeurs, battery expert, machine-shop foreman, garage managers; all draw big pay. We teach you the business quickly and easily in our big training shops. No previous experience necessary. Any man, of any age, can learn. Tools and equipment FREE. Work guaranteed to earn room and board while learning. Only expense is for low tuition. Call any day for personal inspection, or write for FREE 72-page illustrated book of facts. Explains everything. NATIONAL AUTOMOTIVE SCHOOL, 809 S. Figueroa. Phone 53401. (Inst. Adv.)

WANTED—
Man and wife, cook and helper, $130, fd.
Man and wife, janitor and maid, $115, apt.
Camp cook, mine .... $115, fd.
Camp flunkeys and dish washer, $60, fd.
Lineman, country .... $174 and board
2 shinglers, country .... $174 and board
Millwright, near city .... $187 mo.
Blacksmith .... $92 and board
Machinist .... $145.60 mo.
Dinky engineer .... $165 mo.
Boring mill man .... $149.50 mo.
Sheet metal worker .... $7, 8 hrs.
HUMMEL BROS. (Agcy.) 116 E. 2nd st.

WANTED—Capable young man over 18 to prepare for RAILWAY MAIL or POST-OFFICE CLERK. Salary $133 or $117; promotion to $190 or $150. Immediately for success. R. M. WILSON, 630 Stock Exchange Bldg. (See Ins. Course ad.)

WANTED—MANAGER—
Able to earn $10,000 yearly, erudite, in art and history, having selling ability and society acquaintances. Capable of directing art gallery. Write only, stating references, experience, age, etc. New Art Gallery, 6419 HOLLYWOOD BLVD.

WANTED—
EXPERIENCED GROCERY DELIVERY CLERK; MUST UNDERSTAND DRIVING FORD CAR; MUST COME WELL RECOMMENDED—
BEEKMAN & SON,
4001-3 MONETA AVE.

WANTED — MOTORCYCLE COLLECTORS.
GOOD SALARY. SEE MR. YATES, TIMES OFFICE.

WANTED—
5 finish carpenters .... $9 day
2 bricklayers .... $10 day
Woodstone man .... $9 day
Long jobs. Boss here. Labor trouble.
MURRAY & READY EMP. CO., 110 East Second st.

WANTED — Camp flunkey, $75, blankets; chauffeur, German preferred, $75, fd.; couple, wife cook, man general chores, milk 1 cow, private ranch, $100, fd. HESS EMPLOYMENT AGENCY, Lankershim Bldg., 126 W. 3rd st.

WANTED — First-class all-around sausage foreman; must know the business thoroughly. Steady job, good wages. Address G, box 434, TIMES BRANCH.

WANTED—Experienced crew foreman. High class proposition, steady work, liberal proposition. Call 606 MERRITT BLDG., between 9 a.m. and noon.

WANTED—Capable young man, one with some business experience preferred. Opportunity for advancement. ROOM 212, 356 S. Bdwy. Call 9-12 and 3-5.

WANTED—A few nice-appearing young men for a temporary position. We guarantee 90 days' work only. Call 415 DELTA BLDG., 426 S. Spring.

WANTED—Men, can you sell a $1.50 semi-transparent sun glare shade to auto owners? 100 per cent profit to you. 119 E. 11TH ST.

WANTED—Men for picture work, 4 months or longer. Good money; no experience needed. Call early. ROOM 434, Mason Bldg., 4th and Broadway.

WANTED—Experienced spotter on fancy work, steady position for the right man. Apply at once HOLLYWOOD CITY DYE WORKS, 7843 Santa Monica Blvd.

WANTED—Young man wanted by local merchant. A good chance with a big firm. No clock-watchers. Apply ROOM 322 at 520 S. Broadway.

WANTED — MECHANICS AND HELPERS. FEE REQUIRED. U. S. TRACTOR, AUTO-ENGINEER EXCHANGE, 154 N. L. A. (SEE INST. COURSE ADVT.)

WANTED—Large wholesale and retail house has opening for 6. Permanent position. A good chance for rapid promotion. Apply Suite 226, 702 S. SPRING.

WANTED—A boy who understands driving a delivery car and knows the city and all around work, starting with $15 per week. ARNSTEIN, 602 S. Main.

WANTED—Learn barber trade, be independent for life. Wages while learning. Tuition reasonable. MOHLER BARBER SCHOOL, 420 E. 5th st. (See Inst. Course adv.)

WANTED—By a Bible motion-picture corporation, new types and talent, experience not necessary. SCRIPTURE FILM CO., Inc., 730 S. Olive st. Mr. Wilcox.

WANTED—Young man for key and information clerk. Must have reference. Apply today between 10 and 11, H. H. HART, Hotel Rosslyn.

WANTED—Man about 50 years old for permanent canvassing position. Good salary and commission basis. When you call ask for M. A. HENRY, 3310 S. Main.

WANTED — Manager for small hardware store. Light work, small salary. Experience. References. Call 140 N. LARCHMONT BLVD.

WANTED—Neat-appearing errand boy with wheel. Apply MR. DOMMES, Renshaw, Jones & Co., 1231 S. San Pedro.

WANTED—Boy 17 to 20 years old. Opportunity to learn good trade. C. S. HUTSON CO., 557 S. San Pedro.

WANTED—Laundry driver. Must know city and handle Ford car. Apply CARLSON LAUNDRY, 712 W. 3rd.

WANTED—Plaster mill foreman, night shift on desert; also male stenographer. Address H, box 301, TIMES BRANCH.

WANTED—Experienced operators on pants. Steady work, good pay. 223 W. FIRST ST.

WANTED—Kitchen helper, Montecito, $65. BONDED SERVICE AGENCY, 408 Chamber Com.

WANTED—Young man to work in bakery and drive truck. Inquire BAKERY, 1534 West 7th.

WANTED—Fixture hangers. Call at 407 N. HILL ST.

WANTED—Young man to learn vulcanizing; $10 per week. 815 S. SPRING ST.

WANTED—Man with delivery car. Apply at once at 506 SUNSET BLVD.

WANTED—Exp. estimator to superintend construction work. 320 GROSSE BLDG.

WANTED—Refined men, motion pictures. 310 GROSSE BLDG. (See inst. course ad.)

WANTED—Man, first here gets job. Call 646 SAN FERNANDO BLDG., 4th and Main.

Store and Office.

WANTED—Bank requires experienced statement and transit machine operators. Splendid chance for advancement; pages over 18 yrs. old, permanent. Branch bank managers. Answer in own handwriting, stating experience in full. Address H, box 502, TIMES BRANCH.

WANTED—ARCH. DRAFTSMAN .... Open
BEGINNER STENO., young man $80
SHIPPING & RECEIVING CLERK $100
EMPLOYERS' SERVICE BUREAU,
415 MERRITT BLDG. 8TH & BDWY.

WANTED—BOOK-KEEPER, 25-30. Prefer construction exp., $150. Gen'l office asst., familiar shipping detail, Ventura, $150. EDUCATIONAL EXPERT COMPANY, Suite 704 Haas Bldg. (Agcy.) Bdwy. at 7th.

WANTED—
BKPR.-typist $100
BKPR. L. L. steno. $110
OFFICE EFFICIENCY BUREAU AGENCY,
622 Laughlin Bldg., 315 S. Broadway.

WANTED—Timekeeper and office man on steam shovel contract. Must give bonds. State age, whether married. Address H, box 328, TIMES BRANCH.

WANTED—City shipping clerk, must be experienced in furniture; give name, address, phone number and experience. Address G, box 587, TIMES BRANCH.

WANTED—Book-keeper with knowledge of shorthand, lumber experience preferred. MONTGOMERY LUMBER CO., Culver City.

WANTED—Janitor, department store experience, for night work. Apply SUPERINTENDENT, Jacoby Bros.

WANTED—Good steno., good chance for advancement. State age, experience and salary. Add. G, box 486, TIMES BRANCH.

WANTED—SALESMEN, specialty .... Open
ASST. CREDIT MAN (und. 28, exp.) .. $125
TYPIST (emp. or purchase exp.) 90
IMPLEMENT SALES (exp.) Sal. & Com.
ELL.-FISHER BKPR. (A-1 only) 140
AUTO PARTS & SALES (exp. only) 108
DISBURSEMENT CLK. (R.R. exp.) .. Open
LUMBER EST. (Bill, bluep. plans) .. 200
DRAFTSMAN (archt., design.) .. $175-300
BANK tellers, bkpr., Burroughs .... Open
SHIPPING CLK. (Hardware exp.) 150
STENOGRAPHERS (various) ... $100 to 150
BOYS & YOUTHS (various) .... $50 to 75
COST CLERK (hardware exp.) 150
ADV. MANAGER (mfg. exp.) 200
BOOK-KEEPER & (retail, north) 125
BURROUGHS BKPRS. (Bank & com.) .. 100
COPY WRITER (adv. agcy. exp.) .. 100
COMPTOMETER OPR. (fast, acc.) .. 100
BOOK-KEEPER (fruit, prod. exp.) .. 150
Also any good bank men or first-class spec. salesmen with good records.
ORGANIZATION BLDRS.' EMP. AGCY.,
400 Central Bldg. 6th and Main Sts.

WANTED—OFFICE & EXECUTIVE. Elliott-Fisher book-keeper, $140. Book-keeper, ranch, open. Floor manager, $150. Stenographer, young, $90. Junior clerk, $60. Auto accessory salesman, $130. Book-keeper-cashier, $110. Plumbing supply salesman, $175. Burroughs book-keeper, commercial, $90-$125. Hardware checker, $160. Architectural draftsman, $300.
BANKS—CITY & SUBURBAN OPENINGS. Tellers, $150. Utility, $150. Burroughs book-keepers, $100-$125. Longhand book-keepers, $100-$125. Statement operator, $90. Adding machine operator, $75.
PACIFIC COML. SERVICE (Agency,)
933 Title Ins. Bldg., 5th and Spring.

WANTED—C.P.A., young, good per. $200
Local bank mgr., young $175
Bank executive .... $150-$200
A-1 bkpr.-stenographer $125
Steno.-sec'y, young $125
A-1 steno., work into sales $125
Steno., young, San Diego $125
A-1 Burroughs bkpr., young $125
4 Burroughs bkprs., bank .... $100-$120
Jr. bkpr. .... $90-$110
Inform. clerk, bank, middle aged $110
Transit men, bank (2) $90
Estimator, bldg. mtl. exp. $130
Office man, middle age $100
Office boys, jr. clerks .... $50-$90
LOS ANGELES COMM'L SERVICE (AGCY.)
228 Van Nuys Bldg., 7th & Spring Sts.

WANTED—
Ten Experienced
SHOE SALESMEN
for special sale.
Apply Superintendent's Office.
THE BROADWAY DEPARTMENT STORE.

WANTED— SECRETARY.
Young man as private secretary to president of corporation near city. Previous experience and references required. Apply by letter, stating age, experience, salary expected. Address P. O. BOX 967, Torrance, Cal.

WANTED—
STENOGRAPHERS.
2 good steno.-clerks, Power Co. High Sierras. Free fare, $110, room and board. Clerk-typist, const. exp., $135. HUMMEL BROS. (Agcy.) 539 Douglas Bldg.

WANTED—
MALE STENOGRAPHER, $150 PER MONTH, NEVADA. MUST BE GOOD ON FIGURES, ALSO KNOW GENERAL OFFICE WORK. APPLY 904 CITIZENS' NAT. BANK BLDG.

WANTED—Experienced packer for wholesale hardware firm. Apply 500 E. FIRST STREET.

WANTED—Man, receiving room experience. Apply SUPERINTENDENT, Jacoby Bros.

Salesmen and Solicitors.

WANTED—
TRUCK SALESMEN.
WITH FORD CARS PREFERRED. WE ARE DISTRIBUTORS FOR ONE OF THE MOST PRACTICAL & RELIABLE TRANS. YOU CAN SELL TRUCKS AND KNOW THE COMMERCIAL FIELD, INVESTIGATE OUR PROPOSITION.
J. E. COBERLY CO.,
AUTHORIZED FORD DEALERS,
122 EAST WASHINGTON ST.
ASK FOR MR. BIGGAM BEFORE 10:30 A.M.

WANTED—Salesmen. An excellent opportunity is presented by large, well-established real estate office for several field representative to canvass prospects in Pasadena. Second successful campaign backed by good advertising. Great chance for experienced man, but real estate experience or automobile not necessary. Neat appearance, pleasant personality and ability to open up prospects for competent sales managers, with some easy, honest, dignified effort, will assure you $200 to $400 or more per month. Permanency for successful men with a year's work now in sight. See Mr. Merrick, DAVIS-BAKER COMPANY, 215 Boston Bldg., Pasadena.

WANTED—
MAN.
I am looking for a particular type of man, (between 25 and 45) who is inherently honest, who can faithfully represent an organization of national reputation and record; regardless of your present occupation, you may be that type of man whom I can place in a position to earn not less than $5000 per year. Call 2 to 5 o'clock. Ask for Mr. Brockett.
438 PACIFIC MUTUAL BLDG.

WANTED—
EXPERIENCED, CAPABLE SALESMEN.
Young, active, "peppy" producers. Need men with telephonic sales experience for a great merchandising campaign. If you know how to sell over the phone and like the work, we will give you an interview. Letters of application should go into details to receive consideration. Address OJ, box 542, TIMES BRANCH.

WANTED—Experienced stock salesmen to join an organization which offers an unusual support and live leads, on a proposition where quotations from the leading newspapers and brokers are far in excess of the par value of the stock. Gilt-edged in every respect. Will stand the most rigid investigation. Over $700,000 worth has been sold in Southern California up to date. Apply 410 SECURITY BLDG.

WANTED—SALESMAN, TO SELL OUR EXCLUSIVE NOVELTY, A LEATHER-COVERED, TWO-TONE PILLOW, TO DEPT. AND NOVELTY STORES FOR LOS ANGELES AND THE COAST. BIG SUCCESS IN THE EAST. NO COMPETITION. 10% STRAIGHT COMMISSION. REFERENCES REQUIRED. SIBULKIN BROS., HAVERHILL, MASS.

WANTED—SALESMEN WANTED.
National organization wants a few men who can intelligibly present a high-class proposition and who have the tact, tenacity and ability to put it over. To such men we can offer a very attractive deal. Producers advanced to branch managers. Commission basis. Excellent lead system. See MR. MILLER, 1326 Washington Bldg.

WANTED—SALESMEN AND SOLICITORS.
The biggest selling campaign now on. Men capable of earning not less than $500 per month.
SEE MR. MAGUIRE,
724 Loew's State Bldg.

WANTED—HIGH-CLASS SALESMEN with ability can earn big money, with splendid future; an exceptional opportunity; no stocks, no bonds. Liberal commission and co-operation. Apply SUITE 510 PACIFIC FINANCE BLDG.

WANTED—Experienced classified advertising solicitor. Position permanent. Salary $35 per week. Apply in own handwriting, stating qualifications. P. O. BOX 700, Santa Barbara, Cal.

WANTED—5 high-class salesmen to call on the grocery and hardware dealers. Good position and good money to live salesmen. Call 9 to 12, 730 W. 7th St. C. L. BUCHEN MFG. CO.

WANTED—We want 4 experienced salesmen of good appearance and address to learn our business. Permanent position if you qualify. Chance for rapid advancement. PHONE 62929 for appointment.

WANTED — MAN TO TRAVEL AND APPOINT COUNTY AGENTS FOR FAST SELLING AUTO ACCESSORY. A REAL PROPOSITION TO RIGHT PARTY. 1204 HOLLINGSWORTH BLDG., 6TH & HILL STS.

WANTED—Salesmen to sell for large New York Publishing House. Three orders per day pays $33 per week. Good salesman can double this. Apply 701 GROSSE BLDG.

WANTED—Active, neat-appearing and intelligent solicitors for livest proposition, for next 60 days. Liberal commission. 223 LISSNER BLDG.

WANTED—Salesmen with Ford cars; can make from $12 to $30 per day selling the Revelation to Ford users. Price within reach of all. 1515 S. HOPE ST.

WANTED—Salesman, Ford and Fordson tractor salesman. Fine opening for experienced man. J. C. HOWARD, INC., La Habra, Calif.

WANTED—Salesman. Big money-making proposition for right man. One with car preferred. Reference required. Call DAVIS BUTTON CO., 342 S. Broadway.

WANTED—Neat, energetic, honest, experienced man with car to join lady in real estate business; have office, phone and license. 757 W. WASHINGTON.

WANTED—Live man to sell State rights on several patented articles. See Owner, MR. HAWKINS, 323 Douglas Bldg., 3rd and Spring.

WANTED—Experienced solicitors; an excellent proposition for the right person. Apply 952 W. 54TH ST. bet. 5 and 5:30 p.m. daily.

WANTED—High School or College boys to learn salesmanship; good money while you learn. Apply 952 W. 54TH ST. bet. 5 and 5:30 p.m. daily.

WANTED—Salesman with car to start work at once. Call factory office, 1258 S. HILL ST.

WANTED—SALESMEN. WE ARE GOING OVER BIG AND NEED MORE MEN WITH CARS TO HANDLE OUR BUYERS. DEVELOPMENT AND ACTIVITY MAKING OUR CAMPAIGN A WONDER. OUR PROPOSITION IS IN PROVEN TERRITORY AT SIGNAL HILL. SEE US IMMEDIATELY. APPLY 834 LOEW'S STATE BLDG.

WANTED—Two bright real estate salesmen with automobile, who are thoroughly acquainted with Los Angeles values and who can list property to be sold. This is a good proposition, and our agents are making money. See MR. CLARK, 1055 S. Main st., 10 a.m. today.

WANTED—Men with horticultural experience to sell our dependable nursery stock. Have select territory for immediate acceptance. Write for particulars.
CAPITAL CITY NURSERY COMPANY,
426 Oregon Bldg.,
Salem, Oregon.

WANTED—
STOCK SALESMEN.
VERY attractive sales proposition. CHAIN OF STORES. LIBERAL COMMISSIONS. EXPERIENCED salesmen are what we want. No others need apply. Call at 474 NORTH WESTERN AVE.

WANTED—Salesmen. A $3,000,000 Radio Mfg. Co. will train a few men to add to their rapidly growing organization. $250 to $400 per month. Classes evening, free. Write me fully about yourself. J. RICKABAUGH, 406 Pac. Mutual Bldg.

WANTED—2 neat-appearing men to call on banks, business and professional men. If you are looking for a permanent position with large remuneration, call at once. 541 PACIFIC MUTUAL BLDG. This is no stock-selling proposition.

WANTED—
STOCK SALESMAN.
GOOD, GOING PROPOSITION.
320 L. A. STOCK EXCHANGE BLDG.

WANTED—A REAL LIVE REAL ESTATE MAN DESIRING A GOOD CONNECTION CAN SECURE SAME AS MANAGER OF A BRANCH OFFICE FOR THE UNDERSIGNED BY IMMEDIATE APPLICATION.
W. H. REES CO.,
612 UNION BANK BLDG., 8TH & HILL.

WANTED—Salesmen, four, live workers for road work, to interview merchants, bankers and doctors. $150 per week net easily made by men stung by the work bug. No samples to carry, nothing to sell, no dull season. 405 I. W. HELLMAN BLDG.

WANTED—Salesmen between the ages of 25 and 50, who are desirous of learning the stock and bond business. Live leads furnished and full co-operation given. Men averaging $150 to $500 per week. Apply 410 SECURITY BLDG.

WANTED—Salesmen. Can you sell a new small specialty for $3, which every auto owner admits he should have. Your profit 100%. Chance to qualify as national or State organizer. Call forenoons. ROOM 229 HUNTINGTON HOTEL, 8th-Main sts.

WANTED—Experienced salesman who can produce results with securities of Los Angeles mercantile concern. Nothing but high class producers need apply. Address reply to Sales Manager, Box 222, HOLLYWOOD POSTOFFICE.

WANTED—We have open permanent position for 2 men on electrical household appliances, which is much better than the ordinary selling plan. It will pay you to investigate this. SIGNED HARWOOD, Vermont at Hollywood.

WANTED—Live-wire salesmen to sell capital stock of Banking Corporation paying dividends. Best money making proposition on the coast if you have a clean record and ability. Every co-operation given. 503-7 MARSH-STRONG BUILDING.

WANTED—Salesmen, write for list of lines and full part. Earn $2500 to $10,000 yearly. Big demand for men, inexp. or exp. City or traveling. NATIONAL SALESMEN'S TRAINING ASSN., Dept. 204, Chicago.

WANTED — Salesman, merchandise, permanent; willing start at about $30, but determined to earn $50 to $100 per week. Exceptional advancement opportunity. International organization. Call from 2 to 6, 815 UNION LEAGUE BLDG., 2nd and Hill.

WANTED—Salesmen with cars.
209 H. W. HELLMAN BUILDING.

WANTED—Men who can sell. We have a good proposition for the right party. Dealings direct from producer to consumer. A good opportunity for live wire. Apply 408 MASON BLDG., 4th and Broadway.

WANTED — One high-grade exp. specialty salesman for Los Angeles terr., by eastern manufacturer. Right man can make $500 a mo. Address SALES MANAGER, 4203 Vermont ave., Long Beach, Cal.

WANTED—AT ONCE — EXPERIENCED PROGRAM AD SOLICITORS. 218 LISSNER BLDG.

WANTED—Experienced stock salesman who can produce real results for legitimate mercantile issue of Los Angeles concern. Giving references and experience. Address G, box 237, TIMES OFFICE.

WANTED—SALESMEN, SOLICITORS, good proposition for live wires; don't need experience, but you must know what "home comforts" mean. Steady work. Call 606 MERRITT BLDG., 9 a.m. to noon.

WANTED — Salesmen and solicitors with auto. Biggest selling proposition ever offered. Men with clientele preferred. See MR. TAYLOR, 724 Loew's State Bldg.

WANTED — FIRST-CLASS SECURITIES SALESMEN. MOST ATTRACTIVE PROPOSITION ON COAST. FOR PARTICULARS SEE GIANT RUBBER PRODUCTS CO., 1037 S. FIGUEROA.

WANTED—Solicitors for an issue of industrial stock. Leads furnished. Experience and satisfactory credentials necessary. Room 3, CENTRAL BLDG., 111 E. Broadway, Glendale.

WANTED—Three live-wire furniture men who understand values. If you have an automobile and will work eight hours a day, you can make big money. See MR. CLARK, 1055 S. Main st., 10 a.m. today.

WANTED — Experienced vacuum cleaner salesman for department store and must be ready for work tomorrow morning. Apply 935 W. 8th st., MR. SHAIN.

WANTED—Live young man to join membership campaign crew. Good money to hard worker. Traveling expenses paid. 629 CHAMBER OF COMMERCE.

WANTED—Salesman with auto to cover local territory with electrical appliances. Experience unnecessary. Call after 3, FREDERICKSON, 927 S. Main.

WANTED—Salesmen and solicitors. Must belong to Masonic Fraternity. Call 9-12 a.m. ROOM 764 P. E. BLDG.

WANTED—Salesman, hotels and apts. Must have car and know city places. Liberal commissions. 524 BYRNE BLDG.

WANTED — Salesman, business chances. Must have car and know city. Outside man wanted. 524 BYRNE BLDG.

WANTED—Exp. window shade salesmen. Ref. If no exp., don't apply. 100 W. 9TH ST.

WANTED—An agent for good So. Cal. district. Responsible man with good record and references. 222 LISSNER BLDG.

WANTED—Ambitious grocery specialty salesmen. Big proposition for right men. 1001 WASHINGTON BLDG.

WANTED—Salesman for gen. real estate and tract office; must have car. L. O. STEVENS CO., 5817 S. WESTERN.

WANTED—Three men, well acquainted, to represent a fraternal order. Address G, box 82, TIMES OFFICE.

WANTED—Salesman in live real estate office. Excellent opportunity for young man with auto. OAKES, 6262 S. Vermont ave.

WANTED—2 salesmen. Must be first-class men. ART CARRYALL MFG. CO., 332 Roberts Bldg.

WANTED—Solicitors. House to house, for new household utility, sells on sight. Phone HOLLYWOOD 5373.

WANTED—Salesman. Good pay. Call 10 to 2 p.m. 108 N. SPRING ST., Room 1.

WANTED—Salesmen with experience. 1034 S. FLOWER ST. Ask for Gant.

WANTED—Two capable realty salesmen. Apply Friday a.m. 203 UNION OIL BG.

Trades.

WANTED—
NIGHT FOREMAN, PLASTER MILL, NEVADA. CALL 904 CITIZENS' NAT. BANK BLDG. TEL. BDWY. 2741.

WANTED—Carpenter; must be a good finisher. Call 419 SAN FERNANDO BLDG., or phone 14252.

WANTED—3 plumbers, must be A1 licensed mechanics, good job for right man. Call 8 a.m. at 111 E. 60TH ST.

WANTED—Experienced operator on pants. Apply 122 W. 3RD ST., Room 104.

WANTED—Two first-class pipe welders. 2146 E. 38TH ST. Ph. 288735.

WANTED—Awning man. HALL AWNING CO., Pasadena. Fair Oaks 3870.

WANTED—General auto mechanic. Apply 724 S. GRAND.

WANTED—Plumber. 730 E. COLORADO BLVD., Eagle Rock.

WANTED—First-class cutter. Apply 335 S. SPRING ST.

WANTED—Experienced hog cutter. Call 415 E. 3RD ST.

WANTED—Spotter on dark clothes. 3941 STEPHENSON AVE.

WANTED—Exp. floor scraper. Inquire 1122 N. KINGSLEY DRIVE.

WANTED—Expert auto mechanic. Reference required. 1148 S. OLIVE.

WANTED — Shoe repairer, cleaner and presser and barber. 130 W. 33RD ST.

WANTED—50 GOOD PLUMBERS. MUST BE FAMILIAR WITH LOS ANGELES ORDINANCE. STEADY WORK FOR THE RIGHT MEN.
P. S. DONNELLY,
2066 NORTH WILTON PLACE.

WANTED—BY
LARGE MERCANTILE ESTABLISHMENT, HIGHLY EXPERIENCED OPERATORS FOR MARCEL WAVING, ALSO PERSON EXPERIENCED IN PERMANENT WAVING. ADDRESS E, BOX 575, TIMES BRANCH.

WANTED—
MARKER
ON MEN'S READY-TO-WEAR.
MAN WITH FLOOR EXPERIENCE PREFERRED.
FOREMAN & CLARK,
5TH AND BROADWAY.

WANTED—
DRAPERY HANGER.
A competent, courteous man of real ability, one who understands the making of lambrequins; good position open with ideal working conditions, 5½-day week; highest salary paid to right man.
Apply Mr. Brauer,
PASADENA FURNITURE COMPANY,
83-91 N. Raymond ave.
Pasadena, Cal.

WANTED—
FIRST-CLASS INSPECTOR
ON MEN'S READY-TO-WEAR.
MUST HAVE HAD
TAILOR-SHOP EXPERIENCE.
APPLY FOREMAN & CLARK,
5TH & BROADWAY.

WANTED—Blacksmith finisher on automobile work, must be familiar with welding and bench work.
ALSO
AUTOMOBILE TRIMMERS.
Apply ROBERT THOMPSON CO.,
1015 S. Grand ave.

WANTED—
2 EXPERIENCED
AUTO SHEET METAL REPAIR MEN.
STEADY.
ATLAS AUTO WORKS,
1338 S. HOPE ST.

WANTED—
FIRST-CLASS OPERATOR
ON MEN'S COATS.
APPLY PACIFIC TAILORING CO.,
453 S. LOS ANGELES ST.

WANTED—Battery men, young men between 21 and 25, of neat appearance, familiar with changing, testing and repairing storage batteries. Good opportunity for the right men. State experience in own handwriting. Address G, box 190, TIMES OFFICE.

WANTED—BLACKSMITHS. We can use two light blacksmiths on extra shift, 3 p.m. to 11 p.m. 44-hr. week. Wages 65 cents per hour. DUNN MFG. COMPANY, Oxnard, Cal.

WANTED—Press machine operator for dry cleaning dept.; one who understands pressing of ladies' clothes preferred. Steady work at good wages. MONROVIA LAUNDRY, Monrovia.

WANTED — Pattern makers, experienced boiler maker's helper, blacksmith's helper. Employment department, LOS ANGELES SHIPBUILDING & DRY DOCK CO., San Pedro.

WANTED—Man capable of handling boiler and refrigerating plant. Must be good worker, able to do any kind of mechanical work. Good salary to right party. Address G, box 476, TIMES BRANCH.

WANTED—First-class auto mechanic; must have reference or security, for responsible job. Call between 9-4 opposite Green Mill Garden Club; ask for MR. GORDON.

WANTED—First-class glazier, either putty or paint man. Card man preferred. Steady job. TYRE BROS. GLASS COMPANY, Fresno, Cal.

WANTED—Cushion maker, upholstery factory. Call ready to work. Good pay. ROBINSON'S FURNITURE MFG. CO., 2001 Santa Fe Ave.

WANTED—Carpenters, helpers and laborers. Bring tools. Apply on job, 8 a.m., Los Feliz Rd., next to Bentley-Schoenman Lumber Co., Glendale.

WANTED—Real experienced house painter with local reference, for high-class interior enameling with. $7 day to right man. FINLEY, 1011 Washington Bldg.

WANTED—Experienced lathe operator and blacksmith. Apply superintendent, UTILITY TRAILER MFG. CO., 1328 Palmetto street.

WANTED—2 cabinet makers, machine experience. Prefer men with some refrigerator experience. Apply MR. GROVE, 2nd floor, 415 WALL ST.

WANTED—Auto mechanic to work on rent cars. Must have own hand tools. Steady job for hustler. STILLWELL AUTO LIVERY, 944 S. Grand.

WANTED—3 varnish sprayers, 2 apprentice boys to work in paint dept. See MR. EVANS, in paint dept., Weber Showcase and Fixture Co., 440 Seaton st.

WANTED—Experienced box spring mattress makers. Apply L. W. STOCKWELL CO., 4th and Alameda.

WANTED—Experienced bushelman at once. Apply BROWN-ISREAL OUTFITTING CO., 824 South Broadway.

WANTED—Engineer helper to work at Catalina Island. Apply BOOS BROS.' CAFETERIA, 436 S. Hill.

WANTED—Barber, at the Deluxe Barber Shop, 280 E street, SAN BERNARDINO. Come, or phone 294.

WANTED—2 millwrights, steady employment. Must be first-class. McKAIN MFG. CO., 921 N. Main.

WANTED—Intelligent working carpenter to take charge of six men building four-room bungalows. Address H, box 319, TIMES BRANCH.

WANTED — Reliable all-around carpenter with car, with some business ability and good personality. C. S. preferred. 567349.

WANTED—First-class bread and pastry baker, take charge first-class retail place, Long Beach. Add. G, box 294, TIMES OFFICE.

WANTED—Draftsman, architectural experience. $30 per week. PHONE 23927.

WANTED—A-1 auto trimmer. Apply 1041 S. LOS ANGELES.

WANTED — Experienced baker's helper. TATE'S CAFETERIA, 424 W. 6th st.

WANTED—Job press feeder. Open shop. 341 S. LOS ANGELES ST.

WANTED—
FIRST-CLASS ELECTRICIANS.
EXPERIENCED SUB-STATION OPERATORS.
Work in vicinity of Los Angeles.
SOUTHERN CALIFORNIA EDISON CO.
Apply Room 312, Edison Bldg.

WANTED—No. 1 bread and pastry baker, competent to take charge first-class bakery on percentage basis, Long Beach, doing good business. Address G, box 295, TIMES OFFICE.

WANTED — General foreman for planing mill work. Good salary. Out of town. Transportation paid. Also cabinet maker, same place. Call 320 BENNE BLDG., 122 West 3rd st. (No charge.)

WANTED—Night elevator man; must have license and switchboard experience. BLACKSTONE APTS., 244 S. Olive. Call after 9 a.m.

WANTED — First-class carpenters, steady work for good men. Wages $7. Apply NANCE CONSTRUCTION CO., 9th at Central ave.

WANTED—A-1 plasters, $10; plumbers, $9. Fare adv., San Francisco. Guar. 3-6 mos. W. J. CONEENY, Hotel Morris, 811 E. 5th.

WANTED—Ford truck driver. Must know the city. RIVERS BROS., 746 Market Court.

WANTED—Cylinder press feeder, night work, temporary. JOHNSON PRINTING CO., phone 75, Hermosa Beach.

WANTED—3 GOOD COAT MAKERS. CARVER CO., 602 L. A. Tr. & Sav. Bldg., cor. 6th and Spring.

WANTED—Automobile trimmer, 1385 W. WASHINGTON ST., Reliance Auto Painting Co.

WANTED—FORD MECHANIC. Unless first-class, do not apply. Ask for Mr. Warne. J. E. COBERLY, 1918 S. Main.

WANTED—4 good men to handle lumber; also one carpenter. Apply W. E. COOPER LUMBER CO., 2035 E. 15th st.

WANTED—Cement finisher, all-around man. 1131 WEST 54TH ST.

WANTED—Machinist, Ariz. mine. 514 PAC. FINANCE BLDG., 6th-Olive. Agency.

WANTED—One squeezer molder. Apply immediately. 1001 STANFORD AVE.

WANTED—Experienced presser on men's pants. 223 W. SECOND, room 229.

Chauffers, Teamsters, Etc.

WANTED—Chauffeur who is a good mechanic, and wife for general housework, adults, beach, permanent; must have good local references. Will furnish house. Address H, box 339, TIMES BRANCH.

WANTED—Neat-appearing white boy, one who goes to college preferable, to drive Cadillac coupe for 2 or more hours in afternoon; 50c hour. Call 316 LUCERNE BLVD., Friday morning after 10.

WANTED—Comb. chauf.-gard.; another, butler-houseman-chauf.; must have loc. priv. fam refs., Swed. Emp. Agcy., 101½ S. Bdwy.

Hotel, Restaurant, Club.

WANTED—Reliable middle-aged man to take charge of creamery and lunch room. Must be responsible. State wages and experience. Address H, box 335, TIMES BRANCH.

WANTED—Experienced dish washer. 2068 W. 7TH.

WANTED — Experienced dishwasher. 6616 HOLLYWOOD BLVD. 578008.

Professions and Vocations

WANTED — Experienced storeroom man; must be accurate at figures. Apply, giving references. Address G, box 432, TIMES BRANCH.

Farm and Garden.

WANTED—Foreman for young vineyard near Bakersfield. Must be thoroughly experienced raising grapes in San Joaquin Valley. Good pay to right party. Only high-class man need apply. 919 LOEW'S STATE BLD.

WANTED—2 ranch hands, one irrigator. 600 KERCKHOFF BLDG.

WANTED—Married man for general work on small ranch near L. A. Milk 4 cows. Apply at 9 a.m., 415 SECURITY BLDG., L. A.

WANTED—Irrigator on ranch near Calabasas. $60 and board. Must furnish bedding. Call GETTY at 61010.

WANTED—Young single man on poultry ranch. Must be exp. Apply 607 E. 3rd st., before 10 a.m. F. N. HALL.

Investment Required.

WANTED—
ATTENTION, TAXI DRIVER!
We have a Dodge Brothers limousine (taxicab) which looks and runs like new. You can purchase it on terms if desired and we can place you with a reputable concern who can use your car 24 hours daily. Here's your opportunity to go into business for yourself. Address G, box 197, TIMES OFFICE.

WANTED—MANAGER
for branch store, handling farmers' supplies. Must be thoroughly capable and reliable. Such a man can be assured of at least $5000 net income first year. Temporary investment of $1500 and bond required. Must come Fresno for personal interview, immediately. Phone 5068, FRESNO, for appointment.

WANTED—To hear from party with $1000 to $3000 ready cash, to share profits in big money-making mail-order business; manufacturing my own products, big sellers, long profits, no competition. Address G, box 511, TIMES BRANCH.

WANTED—Men work for new factory and take interest in business, also men for out of town agencies. Must have $500 to $1000 and up. Good jobs for live ones. Manufacturer Address G, box 62, TIMES OFFICE.

WANTED—Man with sales ability who has car and is able to buy an interest in a growing music company; small investment required. Address P, box 24, TIMES OFFICE.

WANTED—Office manager, salary $350 per mo. Must invest $10,000 that will earn about 25 per cent. References exchanged. Address C, box 105, TIMES OFFICE.

WANTED—Man with a few hundred dollars to take working interest in girls' road show. If you mean business, call at 111 W. 3RD between 2 and 4. 3rd floor.

WANTED—Man with $800 to go in the rent car business. No exp. necessary. See MR. HALL, 1026 S. Olive.

WANTED—Good driver for Cole 8, est. bus line in city. Invest $250. GAR. 3555. Quick.

WANTED—Man with $500 to operate a taxicab. 1026 S. OLIVE. See MR. HALL.

WANTED—HELP—Female.

Miscellaneous.

WANTED—By a Bible motion-picture corp. New types and talent, experience not necessary. SCRIPTURE FILM CO., INC., 730 S. Olive st. Mr. Wilcox.

WANTED—American girls between ages of 18 to 22 years for work in mattress dept. Apply L. W. STOCKWELL CO., 4th and Alameda.

WANTED—First-class working matron, also first-class waitress, between 30 and 40; references; to sleep in. 3606 E. OCEAN AVE., Long Beach.

WANTED—Ladies for picture work, 4 months or longer. Good money. No experience needed. Call early, Room 434 MASON BLDG., 4th and Broadway.

WANTED—Young ladies wanted by local merchant. A good chance with a big firm. No clock-watchers. Apply Room 322, at 520 S. BROADWAY.

WANTED — stenography, book-keeping, com. Spanish. Day, eve. (See Inst. Course ad.) EFFICIENCY BUSINESS COLLEGE, 4th floor, Douglas Bldg., office 404.

WANTED—Large wholesale and retail house has an opening for 6; permanent position; a good chance for rapid promotion. Apply Suite 226, 702 S. SPRING.

WANTED—Students for practice classes in Normal School work; at reduced rates July 3 to August 18. DIXON'S SCHOOL OF BUSINESS. Phone 821903.

WANTED—Capable young lady; one with some business exp. preferred; opportunity for advancement. 356 S. BDWY., Room 212. Call 9-12, 3-5.

WANTED—Chorus girls and specialty dancers for steady work; must be willing to leave city with road show. Call 111 W. 3RD between 2 and 4. 3rd floor.

WANTED—Solicitors, experience not necessary; salary and commission. See REINHARDT at 404 Pacific Finance Bldg., between 8 and 9 a.m.

WANTED—Shirt press girl, body press girl, also sleever and all-around laundry help. Apply CARLSON LAUNDRY, 712 W. 3rd.

WANTED—Lady for light work evenings. Exch. room, board and free stenography, book-keeping course. 404 DOUGLAS BLDG.

WANTED—Bindery girl; with ticket experience preferred. CAL. TICKET CO., 911 E. 7th st.

WANTED—Learn hairdressing, marcel waving, hair mfg. LEADER COLLEGE, 228 Mercantile Place. (See inst. course advt.)

WANTED—Young lady English teacher, private, if willing to teach for Japanese. YOSHII, 219 S. Hill.

WANTED—Ladies to take orders for silk hosiery. 408 MASON BLDG., 4th and Broadway.

WANTED—Girl to assist light housework and care for little girl 4, afternoons and evenings. WIL. 9063.

WANTED—
GOOD PAY.
PLEASANT SURROUNDINGS.
DESIRABLE ASSOCIATES.
INTERESTING EMPLOYMENT, IN HOLLYWOOD.
FOR
Young Women
18 to 25 Years of Age.
Regular and Frequent Increases.
Rapid Advancement to Higher Positions.
APPLY NOW,
1220 South Hope Street, Los Angeles.
Take Pico car to Hope. Walk one-half block south.
SOUTHERN CALIFORNIA TELEPHONE COMPANY.

WANTED—STENO.-SECY., good personality $100
STENO.-ASST. BKPR., const. Co. $110
STENO., country bank $100
STENO.-BILL CLERK $90
E.F. BILL CLERK $90
LEGAL STENO., good personality $100
STENO., mchy. Co., local exp. $100
STENO., rl. est., legal exp., handle rentals .... Open
STENO.-SECY., retail exp. $115
BKPR.-CASHIER, downtown section .. $100
TYPIST-CLERK, good at figures $75
STOCK RECORD CLERK, auto Co. $100
ASST. BKPR.-TYPIST, able take fl. chg. $100
STENO., film Co., Holly. $105
INS. BKPR.-TYPIST, good at figures .. $90
BEGINNER STENO. $60
STENO.-BURROUGHS BKPR., country .. $125
P.B.X. OPR.-CLERK, good at figures .. $80
THE PACIFIC AUDIT & SYSTEM CO., INC.
802 Story Bldg. (Agency) 6th and Bdwy.

WANTED— GIRLS
between the ages of 18 and 25 years to work on presses.
EXPERIENCE UNNECESSARY.
Apply
HOLLYWOOD LAUNDRY,
1502 CAHUENGA.

WANTED—STENO.-SECY., $125. BKPR.-STENO., $100-$110. Legal stenos., $108. P.B.X.-steno., $95-$108. P.B.X., $85; typist-clerks, $78. Bank stenos, clerks, mch. oprs. Other openings constantly, NOT ADV., for stenos., sec'ys, bkprs., etc., some very fine. BETTER REGISTER. F. S. BEAVIS Agency since 1912 for "EVERYTHING HUMAN FOR THE OFFICE." Chapman Bldg.

WANTED—Cooks, sanatoriums, $85, $67.50 and $60, R.&B. Cook and helper, R.R. hotel, $130, R.&B. Cook and serve, small lunchroom, country, $60, R.&B. Head waitress, Mt. resort, $60, R.&B. Waitress, lunch r., $18 wk.; 2 waitresses, cafe, north, $90 and meals. HUMMEL BROS., Agcy., R. 539 Douglas Bldg., 3rd & Spring.

WANTED—AMBITIOUS STENOS., or TYPIST or clerk to prepare AT ONCE for a fine-paying CIVIL SERVICE position, LOS ANGELES. Special exam. called. IMMEDIATE ACTION essential.) See quickly, MISS WILSON, 630 STOCK EXCHANGE BLDG. (See Inst.) Course advt.)

WANTED—Women who have had experience in civic, political and philanthropic work, who have the proper attitude to cooperate with high-class, local, well established institution. Liberal compensation. Address E, box 573, TIMES BRANCH.

WANTED— YOUNG LADIES.
Pleasant outdoor employment, paying $30 weekly to those who qualify, after receiving personal training. If you are a Catholic we can use your services immediately. Call 8 to 10 or 5 to 6, 414 FROST BLDG.

WANTED—10 chambermaids, $16 per wk. 4 chambermaids, $40, R.&B. 2 fancy ironers, $50, R.&B. Laundry marker, $75, R&B. Extra waitresses. Waitresses, beaches and Hot Springs. TOURIST EMPLOYMENT AGENCY, 145 S. Spring St. Rm. 219

WANTED—Cook, Santa Monica, $85. Couple, cook-houseman, chauffeur, $150. Kitchen helper, Montecito, $65. Employer here. Chef, north, $95. 2nd maid, $65. Many others. BONDED SERVICE, Agency, 408 Chamber Commerce.

WANTED—Two young ladies for special work by manufacturer; preference to those who wear strictly tailored suits of mannish cut. Apply MR. TAYLOR, 9 a.m., 6 p.m., Clark Hotel, Friday.

WANTED—Cook, Santa Barbara, $80; cook, city, $75 mo.; young inexperienced girl for 2nd work, $40 mo.; gen. girls, $75 down to $30 mo. HENDERSON AGENCY, 212 W. 3rd.

WANTED — Hairdresser at once; must do marcelling and water waving, only first-class operator need apply. Also girls for manicuring. 57229.

WANTED—A few nice appearing young ladies for a temporary position; we guarantee 90 days' work only. Call 415 DELTA BLDG., 426 S. Spring.

WANTED—Girls, 16-30, obtain names interested people. No selling. $30 weekly upward. Address H, box 53, TIMES OFFICE.

WANTED—EXPERIENCED CHECK GIRLS. CALIFORNIA LAUNDRY, 1025 N. VINE ST.

WANTED—Candy saleslady, $86. 514 PAC. FINANCE BLDG., 6th-Olive. Agency.

WANTED—Girl for fountain work, hours 4 to 12. Apply P. E. STATION, 6th & Main.

WANTED—Will give nice rm. to lady employed for light services. 73241.

WANTED—Refined women, motion pictures, 310 GROSSE BLDG. (See inst. course adv.)

WANTED—Teachers, Cal., Ariz., Nev. PACIFIC TEACHERS' AGCY., 531 Mason Bg.

WANTED—Lady; first here gets job. Call 646 SAN FERNANDO BLDG., 4th & Main.

WANTED—Teachers! Coddington Teachers' Agency, 533 Citizens' National Bk. Bldg.

WANTED — EXPERIENCED HAIR WEAVERS. 616½ S. BROADWAY.

WANTED—Experienced candy packer. Ask for MR. BAKER, 641 S. Flower.

WANTED—Families for pitting apricots. Write R. F. BUTLER, Lankershim, Cal.

Store and Office.

WANTED—STENOGRAPHER, ARIZ. $150
STENOGRAPHER, secretary $125
STENOGRAPHER, mnfg. co. $108
STENOGRAPHER, legal $108
STENOGRAPHER, legal $90
STENOGRAPHER and B.K. $100
STENOGRAPHER $85
TYPISTS (2) .... $65-$85
SWITCHBOARD OPERATOR $85
CANDY SALESLADY $86
TOILET GOODS SALESLADY $100
CALIFORNIA COMMERCIAL SERVICE,
514 Pac. Finance Bldg., 6th-Olive. Agcy.

WANTED—BKPR.-STENO $108.35
STENO., fire ins. exp. $125.00
STENO.-CLERICAL $100.00
STENO.-CLERICAL $86.65
LIGHT STENO.-TYPIST, Hollywood .. $97.50
SALESLADY, hosiery & toilet art. .. $22.50
CASHIER-INSPECT., dept.-store exp. .. $22.50
TYPIST-P.B.X. Operator $80.00
BEGINNER STENO. $70.00
EMPLOYERS' SERVICE BUREAU (AGCY.)
415 MERRITT BLDG., 8TH & BDWY.

WANTED—Book-keeper and general stenographer, must be thoroughly competent, experienced and honest.
G. LAWRENCE STIMSON CO.,
431 Chamber of Commerce Bldg.,
Pasadena.

WANTED—
BKPR., little typing $100
ASST. BKPR. $75
ELLIOT-FISHER biller $75
STENO., good beginner $65
BKPR.-TYPIST, beginner $80
STENO., good at figures $100
OFFICE EFFICIENCY BUREAU AGENCY,
622 Laughlin Bldg., 315 South Broadway.

WANTED—Established public stenographer will give beginner complete shorthand and typewriting course free to attend office a little, or one with good knowledge of typewriting could earn money while getting shorthand speed or finishing her course. Apply 206 SOUTH SPRING ST., Room 348.

WANTED—
STENOGRAPHERS.
Several first-class openings, city and country. HUMMELL BROS. (Agcy.) 539 Douglas Bldg., 3rd and Spring Sts.

WANTED—Young girl who is good at figuring and can learn to run an adding machine, permanent position, $16. Apply S. GLASS, 228 S. Los Angeles st.

WANTED—Exp. bkpr.-typist for very light office work. Neat appearance necessary. ROBT. MEHLER, autos, 1142 S. Olive.

WANTED—Good steno., good chance for advancement. State age, exp. and salary. Address G, box 486, TIMES BRANCH.

WANTED—Office girl, ½ day, in exchange for business course. DIXON SCHOOL OF BUSINESS, 521 Douglas Bldg.

WANTED—Young lady for dictaphone and billing. $80 per month. ARNOTT & CO., 112 S. Los Angeles St.

WANTED—Clerk experienced in infant-wear line. Call between 8 and 10 Friday morning. BABY'S BOUDOIR, 641 S. Grand Ave.

WANTED—STENOS.: Music, $100; mdse., $95; office, $85; whsle., $90; brokerage, $108; supply co., $90; dictaphon, $108; ins., $90; chemical, $100; hdw., $90; sec., $100; financial, $100; furniture, $90; publishers, $108; various others, $85-$100.
STENO.-BKPRS. & Clerical, $90-$100
TYPIST-SWITCHBOARDS .... $70-$80
ELLIOTT-FISHER operator $80
CASHIER, fast, acc., meet pub. $75
COMPTOMETER OPR., temp. .... Open
BILLERS, Und., $75; Ell.-Fish. $100
BOOK-KEEPERS, several .... $90-$100
MRS. WHITE,
Organization Builders' Emp. Agency,
400 Central Bldg., 6th & Main Sts.

WANTED—Book-keeper and typist. Give full details in reply. Address C, box 296, TIMES OFFICE.

WANTED—Stenographer who uses dictaphone, for permanent position. Call forenoon at 1317 S. HOPE ST.

WANTED—High school student assist bus. col. office, exchange for steno., bookg., secretarial course. 404 DOUGLAS BLDG.

WANTED—A stenographer and office assistant. Must be thoroughly experienced, none other need apply. 633 S. GRAND AV.

WANTED — Must have at once, stenos., bk-kprs., typists. BUSINESS WOMAN'S ASSN., 1200 [illegible] Bldg. (No agcy.)

WANTED—Multigraph operators. Must be A1. 541 S. LOS ANGELES ST.

Saleswomen and Solicitors.

WANTED—
Young woman wanted for rental dept. of the FRANK MELINE CO., WESTERN AVE. OFFICE. Must have an automobile and have had experience in meeting the general public. Call Holly 8291 and ask for manager for appointment. References required.

WANTED—Saleswomen; over $200 month made by our representatives; old established firm has a few vacancies for saleswomen over 24 years of age and of good appearance; experience useful but not necessary, as training provided. Call Rm. 501 HIBERNIAN BLDG., 2:30 p.m.

WANTED—At once—
EXPERIENCED PROGRAM AD SOLICITORS. 218 LISSNER BLDG.

WANTED—We want 4 experienced saleswomen of good appearance and address, to learn our business. Permanent position if you qualify, with chance for rapid advancement. PHONE 62929 for appointment.

WANTED—Capable, energetic woman to join membership campaign crew. Splendid proposition to hard worker. Good pay and travel expenses. Near-by towns. 629 CHAMBER OF COMMERCE.

WANTED—First-class saleswomen that can sell securities. Most attractive offering on Coast. For particulars see GIANT RUBBER PRODUCTS CO., 1037 S. Figueroa.

WANTED—Ladies to sell goods in residences and business houses. Pleasant work and good pay. 368 S. HILL.

WANTED—Five solicitors with selling ability. Salary. Call 10 a.m., 634 W. 6th St. Ask for THOMPSON.

WANTED—3 neat appearing young ladies, 18-25, five hours per day. Very substantial pay. Apply 436 WILCOX BLDG.

WANTED—2 neat-appearing saleswomen. Apply 525 S. BROADWAY, 5th floor.

Trades.

WANTED—BY
LARGE MERCANTILE ESTABLISHMENT, HIGHLY EXPERIENCED OPERATORS FOR MARCEL WAVING, ALSO PERSON EXPERIENCED IN PERMANENT WAVING. ADDRESS E, BOX 575, TIMES BRANCH.

WANTED—
EXPERIENCED FINISHERS
ON MEN'S READY-TO-WEAR.
APPLY
FOREMAN & CLARK,
5TH & BROADWAY.

WANTED—EXPERIENCED HAND IRONERS.
Piece or day work.
Apply
HOLLYWOOD LAUNDRY,
1502 Cahuenga.

WANTED — EXPERT PERMANENT AND MARCEL WAVER. NONE BUT EXPERTS NEED APPLY. HEPNER'S, 1001 W. 7TH.

WANTED—Exp. tick maker, steady job, good wages. Apply ACME BEDDING CO., 1710 N. Spring st. Lin. 141.

WANTED — Experienced woman, sewing mattress and cushion work. 1028-30 W. FIRST ST.

WANTED—Experienced ladies' clothes ironers, also shirt help. EXCELSIOR LAUNDRY, 424 S. Los Angeles.

WANTED—Shirt-press girl, body-press girl, also sleever and all-around laundry help. Apply CARLSON LAUNDRY, 712 W. 3rd st.

WANTED—Experienced operators on aprons. 332 WALL ST.

Household and Domestic.

WANTED—Competent, unincumbered colored woman general housework for young couple and help with care of child 18 months. Mother employed part time. Have electric washer, vacuum cleaner. Good salary. References required. Call Friday before 10 a.m. or Saturday a.m. 1317 BATES AVE.

WANTED—White woman to live in home and do general work; have all modern conveniences and keep 1 other maid; wages $80 month. Entire day off weekly. Phone 577760, or call at 1244 GARNER ST.

WANTED—Protestant young woman to assist in light housework, who can go home at night. No washing or ironing. Some one living in or near Pico Heights preferred. C. S. preferred. Phone MR. TROWBRIDGE at Main 7680.

WANTED—Cook's helper, oil fields, $60. 10 hotel chambermaids, $16 wk. Employer in office a.m. Cook and wife, helper, $125. Ranch cook, $50. Call TUCKER'S, 211½ W. 2nd st.

WANTED—Energetic girl, musically inclined, to do light housework 2 hours each week in exchange for piano or voice lessons. 595277.

WANTED—At 1040 S. BONNIE BRAE, reliable white girl for general housework; go home nights; small family adults. Wages $45. Call today, 51945.

WANTED—Refined white or colored girl for general housework, some washing. Good home, $55 month. 560841. 900 S. HARVARD BLD.

WANTED—Reliable, experienced child nurse for 2 little girls, 2 and 4 years of age. 37 14TH ST., Hermosa Beach. Phone Hermosa 4614.

WANTED—Woman for general housework and to cook dinner for 3 people; give age, refs. and salary expected. Address G, box 448, TIMES BRANCH.

WANTED—Woman not over 35 to do light sewing and plain cooking. $35 a month, board and room. Phone 5532. Address 219 DIAMOND ST., Redondo.

WANTED—White cook and second maid, in family of 4; must be experienced and have references. Cook $70; maid $55. 568033.

WANTED—Woman of refinement to share in the family life and help with the housework for appropriate compensation. 579652.

WANTED—Girl for general housework; must be good cook; no washing; 3 adults, easy place, every Sunday off. $60. 320 S. ALVARADO, 51731.

WANTED—Girl to assist with housework for 2 mo. at the beach. Apply at my office, 701 E. 7TH ST.

WANTED—White woman to care for 2 children during July at Carmel-By-The-Sea. Phone 74045.

WANTED—White woman for general housework in bungalow, 2 adults and 1 child. Phone 560562.

WANTED—Woman, housework, good home, permanent position. 801 S. LORRAINE BLVD. 769227.

WANTED—White girl to assist with general housework, 3 in family, bungalow, no laundry. $30. HOLLY 1903.

WANTED—Girl to do downstairs work, family of 6; $60 per mo. 871 S. WILTON PLACE. 568892.

WANTED—Middle-aged woman for cooking and downstairs work; no laundry; ref. PHONE before 10 a.m., 29872.

WANTED—Elderly lady in motherless home, one that would care more for home than wages. E. M. REMINGTON, Rivera, Cal.

WANTED—Experienced child's nurse, for 9-months-old baby. Local references required. 56291.

WANTED—German or Swedish girl, not over 35, housework and cooking. Good wages and home. 2 in family. PH. 577021.

WANTED—Woman for general housework and take care of 2 children. 823 E. JEFFERSON.

WANTED—Young white girl go to beach for room and board and small wages. WILSHIRE 4296.

WANTED—Girl for general housework. 850 SO. WILTON PLACE. 568198.

WANTED—Saleswomen. Of course you can sell a new small specialty for $3 which every auto owner admits he should have. Your profit 100%. Chance to qualify as national or State organizer. Call afternoons 2 to 4, HUNTINGTON HOTEL, 8th and Main Sts.

WANTED—White woman to assist in housework and care of 2 children. Good home and wages. Phone VERMONT 2860.

WANTED — Colored woman for general housework, small family. 1828 W. 29TH ST. 74225.

WANTED—A young girl to care for a baby 20 months old. Call PICO 4436 after 11 a.m., Friday.

WANTED—Competent maid for cooking and downstairs work. 110 S. VAN NESS.

WANTED—White girl to assist with general housework, no washing. 567551.

WANTED—Girl for general housework in small family. 2528 VICTORIA ST.

WANTED—Reliable cook, colored or white. Must room on place. WIL. 5001.

WANTED—Woman for general housework, small family. WIL. 4540.

WANTED—Woman or young girl as mother's helper. Call 2161 W. 30TH ST.

WANTED—White girl under 40, assist gen. housework, good home, $35. WIL. 308.

WANTED—Competent white nurse for 3 children. Ph. 50661. INGRAHAM HOTEL.

WANTED—Girl for general housework, family where there are children. VER. 5105.

Hotel, Restaurant, Club.

WANTED—For Yosemite, 3 thoroughly exp. chambermaids. Apply 511 S. SPRING ST. between 9 and 10 a.m.

WANTED—Exp. waitress for exclusive tea room; evening dinner. 501 S. WESTERN.

WANTED—2 exp. waitresses. HARBOR CAFE, Wilmington.

WANTED—Experienced waitress. DE LUXE DELICATESSEN, 1206 W. SEVENTH.

WANTED—Waitress, $16 week. Must be experienced. Call 2117 W. PICO.

WANTED—For Yosemite Cafeteria, dinner cook. Apply at once, 511 S. SPRING.

WANTED—Lady cook; plain cooking at DELLY'S LUNCH, 2068 Santa Fe Ave.

Professions and Vocations.

WANTED—Dramatic talent for Chautauqua. Cal. Ent. League. GLENDALE 970-R.

WANTED—Club women and teachers, special work. LARSON, 2735 W. 9TH ST.

WANTED—HELP—Male and Female.

Miscellaneous.

WANTED—Solicitors, Boyle Hts. and Lincoln Hts. districts. No samples, nothing to sell. $45 to $75 per week to hustlers. Pleasant work. Position permanent. Telephone Lincoln 2847 or call 2431 NORTH BROADWAY.

WANTED—Salesman and saleswoman to sell biggest hit of season. A necessity in every household. We have salesmen making from $15 to $30 per day. Write GEORGE SHERLOCK, JR. at 539 Court st., San Bernardino, Cal.

WANTED—Strictly first-class colored man and wife in private family. Cook and butler; good references. $180 month. See COLEMAN, 211 E. Second. Bdwy. 2166.

WANTED — Experienced solicitors on oil proposition. Salary and commission to those who can show results. Phone VERMONT 5689.

WANTED—Experienced advertising man or woman and job solicitor. CULVER CITY LEADER.

WANTED—Man and wife, country place, near city. References. Address H, box 834, TIMES BRANCH.

WANTED—Agents, male and female, easy-selling article, big profits. 523 LOEW'S STATE BLDG. Mr. Woods.

Investment Required.

WANTED—CAFETERIA AND RESTAURANT EMPLOYEES: FRY COOKS, DINNER COOKS, BAKERS, PASTRY COOKS, HELPERS, BUTCHERS, SUPPLY BOYS, STOREROOM MEN, FOOD CHECKERS, AND SERVING GIRLS. NEW, UP-TO-DATE, CO-OPERATIVE CAFETERIA TO BE OPENED IN PROMINENT DOWNTOWN LOCATION. WORK WITH YOUR MONEY AND SHARE IN THE PROFITS. APPLY 1004 WRIGHT-CALLENDER BLDG., 9 TO 5 AND 7 TO 9 P.M.

Instruction Course.

WANTED—Ragtime piano, saxophone and string instruments taught in 10 to 20 lessons; instruments furnished. CHRISTENSEN SCHOOL, 730 S. Grand. 62262.

WANTED—FLORENTINE COLLEGE teaches Marcel waving, hairdressing, dyeing, henna packs, hair mfg. 227 Mercantile Place.

WANTED—You can learn auto repairing by doing it. 22-service men hall class. Y.M.C.A. AUTO SCHOOL, 715 S. Hope.

WANTED—Unable to supply demand for COMPTOMETER operators—day and night classes. HEINE, 541 Douglas Bldg.

WANTED—Learn to drive all makes of cars. $10. 749 S. HOPE ST. Pico 1940. Reliable Auto School.

WANTED—Learn beauty culture. Leader College. Est. 12 yrs. 228 Mercantile Pl.

WANTED—Gregg shorthand and dictation classes. DIXON SCHOOL, 521 Douglas Bg.

WANTED—Learn more, earn more. International Cor. Schools, 820 HAAS BLDG.

WANTED—Barber business taught right. MOLER BARBER COLLEGE, 420 E. 5th.

WANTED — Practical tractor and auto course. 809 S. FIGUEROA ST. Catalog free.

WANTED—Men and women to prepare for govt. positions. 630 STOCK EXCH. BLDG.

WANTED—Men, prepare accig. positions. W. W. BABCOCK, 524 Title Ins. Bldg.

WANTED—U. S. Tractor, Auto & Engineer Exchange, 154-156 N. LOS ANGELES ST.

WANTED — EFFICIENCY BUSINESS COLLEGE, 4TH FLOOR, DOUGLAS BLDG.

WANTED—Agents and Canvassers.

WANTED—CANVASSING AGENTS. Proven largest seller. Unlimited territory. See owner, MR. HAWKINS, 323 Douglas Bldg., 3rd and Spring st.

WANTED—Agents. See one-man top for Fords. Sure winner. See demonstration. 613 WEST SIXTH ST.

EMPLOYMENT—Agencies.

WANTED—Best help, best wages. Colorado, the old reliable. 211 E. 2nd. Bdwy. 2166.

WANTED—SITUATIONS—Male.

Miscellaneous.

WANTED—Piano player, good fakes, experienced, want to double, read some, dances, etc. GRAHAM, 645 East Washington. Ph. South 1051, Apt. 29.

WANTED—Short jobs or any kind, cement work, moderate charge. Overland touring with driver for hire. WEST 6197.

WANTED—Reliable young man, attending school mornings, wants work in afternoons. Address G, box 107, TIMES OFFICE.

WANTED—A position as fruit and veg. buyer or manager. Have 18 years' exp. CHAS. S. LEWIS, 442 S. Alvarado st.

WANTED—Man, 37, good education, willing worker, desires work. What have you? Address G, box 108, TIMES OFFICE.

WANTED—Young man wants position in architect's office as draftsman. Reasonable wages. Address 341½ Spring st. J. WOLAK.

WANTED—Business experienced elderly man wants work of short hours, light pay. Address G, box 225, TIMES OFFICE.

WANTED—Newspaper work; reviewing, copy writing wanted. Expert ad. writer. Address G, box 87, TIMES OFFICE.

WANTED—Experienced, very careful driver wants position in private family. HOLLY 4905.

WANTED—Handy man wants steady work in Hollywood pref. J. HALE, 1435 Wilcox.

WANTED—Janitor in a hospital, experienced, references. L. ELLIS, 153 N. Main St.

WANTED—Reliable man wants engineering or watchman. Reference. F. O. 4754-R.

WANTED—Position as chauffeur or mechanic. Can furnish refs. 75833, CARL.

WANTED—Chainman and rodman, 2 yrs. exp., wants steady work. PH. [illegible].

WANTED—Young Korean, position after school and in the morning. CALL 64628.

WANTED—Boy 17 wishes to learn auto mechanics. 2 years High School. MAIN 1680.

Store and Office.

WANTED—Position by young man of 32. Has had gen. business exp. in secretarial and office work, insurance, in all its branches; merchandise brokerage; desirous of making a future for a hustler and a producer. Best of both eastern and local bank and mercantile refs. Address GERSON MEYER, 215 S. St. Andrews Place. Phone or tel. 12168.

WANTED—Clerical work or assistant book-keeper, pref. real estate or ins. office. Good education. 2 yrs. of business exp. Bdwy. 6808. ELMER SILVER.

WANTED — Position by experienced dry goods and general store manager. Can do advertising. Commercial and bank refs. Address 1640 LOCUST ST., Pasadena, Cal.

WANTED—Position, book-keeper - stenographer, exp. and ref.; qualified for secretarial work. P. O. BOX 1100, City.

WANTED—Auditing, booking or clerical wk. evenings, exp. acctnt. Rates reasonable. Address G, box 228, TIMES OFFICE.

WANTED—7 p.m. to 12, clerical, book-keeping or accounting. Address H, box 401, TIMES BRANCH.

WANTED—Traffic mgr., exp., willing to start shipping to connect. Best ref. Address G, box 592, TIMES BRANCH.

WANTED—Position as book-keeper or junior accountant. Graduate accountant. HOLLINGSWORTH, 19435.

WANTED—Exp. steno.-sec., highly recom. Address O, box 57, TIMES OFFICE.

WANTED—Chartered accountant, opens, closes, audits, books. PHONE 595095.

WANTED—Expert accountant has spare time for extra work. PHONE 15690.

WANTED—Book-keeper, competent, middle-aged, desires permanent position. 56[illegible].

WANTED—SITUATIONS—Male.

Salesmen and Solicitors.

WANTED—By responsible commercial traveler with 12 years' exp. in Eastern Canada with specialty lines in grocery trade, would consider representing Cal. manufacturer for Canadian business. Married man with family, 37 years of age. H. G. SMITH, HINMAN HOTEL, 650 S. Figueroa.

WANTED—Good line of goods to take on the road, this State. Have auto. Address E, box 2, TIMES OFFICE.

Trades.

WANTED—Auto painter, striper, finisher, sign painter. Guarantee make your business pay. Salary, commission. City, country. 3656 BONSALLO.

WANTED—Plastering contracts taken. [illegible] per yd. Also repairs work. Phone VERMONT 6682.

WANTED—Ambitious linotype operator wishes position. Can set 1600 to 1800 lines per day straight matter. PH. 598843.

WANTED—Carpenter, A-1, would like to build for owner. Can give ref. Address G, box 207, TIMES OFFICE.

WANTED—Carpenter wants work by day or contract; first-class wk. BDWY. 6238.

WANTED—PAINTING, ROOF PAINTING, PAPERING, TINTING. BOYLE 2493.

WANTED—Licensed engr., 25 yrs. exp. in [illegible]. PORTER, Panama Hotel, 405 E. 5th.

WANTED—Employment by CEMENT FINISHER. Can furnished mixer. HOL. 7617.

WANTED—Pos. 1st-class waiter, 2 meals. Address E, box 214, TIMES OFFICE.

WANTED—General brick mason contractor. Phone PICO 4062.

Chauffeurs, Teamsters, Etc.

WANTED—Experienced chauffeur, 26, seeks position with private family or firm. Can make minor repairs. White, American. Address G, box 87, TIMES OFFICE.

WANTED—Exp. chauffeur-mech., colored, with 5-passenger Stude. 21, will drive by day or week with private family or tourists. Local refs. SOUTH 1951-R.

WANTED—First-class Japanese, married man, chauffeur-mechanic, gardener, wife kitchen help, housework; pos. priv. family. 11 yrs. exp.; good refs. MASAN, 61466.

WANTED—Capable man, college edu., unencumbered, 12 yrs. auto exp., desires driving private family or act as secretary. J. H. S., 914 W. 18TH. Ph. 21780.

WANTED—Colored chauffeur wishes position.

WANTED—Situation. If you are looking for a good, honest, reliable chauffeur, careful driver, good mechanic. WIL. 2187.

WANTED—Ref. chauffeur, Chinese, many years' exp., any car, desires position pvt. family. Best local ref. SO. 2091.

WANTED—Position as private chauffeur or car washer; day or night work. Address G, box 111, TIMES OFFICE.

WANTED—Position as chauffeur to private party, young man, 26, familiar all high-grade cars. Best references. H. LA BELLE. Phone 10445. Room 511.

WANTED—By expert chauffeur and mechanic, excellent local references. Phone 12639. SWEDISH AGENCY.

WANTED—By chauf., gard., houseman. Willing, ref. M. 1095 or 12639. Swedish Agcy.

WANTED—Experienced Ford delivery man, 25, wants job; references. PICO 1286.

[illegible]; will help in home. 22289 after 6.

WANTED—By thoroughly exp., reliable man, private family; ref. NEWMAN, 10941.

Hotel, Restaurant, Club.

WANTED—Hotel and restaurant man wants position, head waiter, captain, assistant manager. Highest references. Position for man and wife considered. Go anywhere. Address G, box 78, TIMES OFFICE.

WANTED—By Chinese position as janitor or hotel work. Phone 61479.

WANTED—Pos., exp. hotel, restaurant man, springs or resort. PROVICH, 630 W. 3rd st.

Farm and Garden.

WANTED—Japanese expert landscape gardener with many years' experience in nursery business wants position in private home, city. SAM MATSUMOTO, 1128 S. Hobart Blvd. 72050.

WANTED—By married man, charge of orange grove; has had 12 years' exp.; irrigation, cultivation, harvesting of fruit. E. LUKER, 411 E. 4th St., Long Beach.

WANTED—Married man wants house or garden work or male nurse; 10 years' training. English. 1205 S. HOOVER.

WANTED—Expert citrus pruner is open for engagement. Steady position preferred. Address G, box 14, TIMES OFFICE.

WANTED—Gardener, flowers, lawn, expert, 50c the hr. Good ref. HEITZMANN, 61098.

WANTED—Trees and vines removed by contract. Ph. T. K. WILSON, Ver. 3289.

WANTED—Trees cut down and removed; grading, gardening. E. CORBETT. Pico 301.

WANTED—Experienced Cal. gardening, neat, reliable. Thoro. BDWY. 2445.

WANTED—Lawns put in, old lawns renewed. HUNT, 1353 Micheltorena. Ph. 598058.

House Servants, Caretakers.

WANTED—Filipino boy wishes position in small family, to do housework and wishes to learn to cook. Address H, box 60, TIMES OFFICE.

Carpentering, Decorating.

WANTED—House repairing every description. Carpenter work, painting, cement work. Can save you money on building, plumbing, electric wiring, outside city. 3656 BONSALLO AVE.

WANTED—Do you want to paint your house? Honest and in quietness, with lead and linseed? Phone "WILLIE, THE PAINTER," 10025.

WANTED—Painting and decorating. General repairing, inside or outside work, small or large job. Estimates free. Call BOYLE 1018.

WANTED—Painting, tinting and enameling. Best work by best reliable workman. Reasonable prices, the best of workmanship in paper hanging. 15192.

WANTED—Painting, paperhanging and tinting, etc., cheerfully given; no job too small or large. Best material. Ph. 271671.

WANTED—Painting, paperhanging, tinting. FRENCH & CO. 210 S. Bunker Hill. 10746.

WANTED—Wall paper and smooth finish walls, ceilings cleaned and brightened. 598912.

WANTED—Painting, paperhanging and tinting. MATHERS, 209 E. 28th. So. 7342-W.

WANTED—Paperhanging, painting, tinting. Plaster repair. 1st-class mechanic. 298775.

WANTED—Paperhanging, painting, tinting; man knows his business. WEST 2444.

WANTED—Rooms papered, painted or tinted. $4; 1st-class workman. PICO 4843.

WANTED—Painting, tinting, enameling, new and old work, low price. 58760.

WANTED—Carpenter, $5 per day. Finishing, jobbing repairs. 20008 after 10 a.m.

WANTED—Painting by day or contract; 1st-class work. HERMAN, Pico 4843.

WANTED—Carpenter work by day or contract. 67404.

Day Work.

WANTED—Colored man wants work, housecleaning or first-class porter. SO. 1414-M.

WANTED—House cleaning, exp. col. man. WILLIAM SMITH. 50c hr. Main 790.

WANTED—SITUATIONS—Female.

Miscellaneous.

WANTED—Refined, cheerful nurse, typist, good reader, desires position as companion or care for elderly person or semi-invalid. Reasonable. Might consider expenses to beach or mountains. Refs. PH. 73871.

WANTED—Woman of education and refinement desires management of hotel and apartment-house. Thoroughly experienced. Credentials. Opportunity more than salary. MRS. L. E. NOON, 298686.

WANTED—Stenographer, 5 years' experience as public stenographer in local and 2 years in commercial lines, wishes permanent position or will substitute. PHONE [illegible].

WANTED—Exp. hotel woman wishes position as hotel clerk or manager of apartment-house or switchboard operator. Address G, box 120, TIMES OFFICE.

WANTED—By young lady of varied business experience, wishes work part days and [illegible] nights or evenings about 6 to 12. WIL. [illegible].

WANTED—Refined woman will act as companion to semi-invalid or elderly people. Drives own auto for years. Refs. Address G, box 129, TIMES OFFICE.

WANTED—Young lady wishes office or outside work, few hours daily. Best ref. WILSHIRE 6761.

WANTED—By experienced woman to take charge of hotel or apt. Ref. as to character and ability. PICO 4426.

WANTED—By child's nurse, position; competent take full charge; ref. LIN. 3582.

WANTED—Care children by hour or day. Call for NURSE, Lincoln 430.

Store and Office.

WANTED—Young woman wishes position in doctor's office. Have had no business experience, but willing to learn. Address H, box 402, TIMES BRANCH.

WANTED—Girl wishes to work in doctor's office without having to typewrite. PHONE [illegible].

WANTED—Office work by experienced woman; book-keeping, clerical, adaptable personality; local reference.

WANTED—Switchboard operator with two years' exp. wishes P.B.X. and typing. Address H, box 317, TIMES BRANCH.

WANTED—Typist desires copying of legal papers, manuscripts, etc. Expert work. Address G, box 137, TIMES OFFICE.

WANTED—BY A-1 BURROUGHS BOOKKEEPER, SPEED AND ACCURACY. HIGHEST LOCAL REFERENCES. 768062.

WANTED—Typist. Accurate typing all kinds. Will call for and deliver work. PHONE 66942 days. Prices reas.

WANTED—Young lady wishes position as cashier or clerical work evenings. Address E, box 17, TIMES OFFICE.

WANTED—Gen. office work, typing, asst. [illegible], some stenography; insurance pref. Address H, box 307, TIMES BRANCH.

WANTED—Whole or half-day switchboard and office work. 15528.

WANTED—By stenographer, ½ day's work. Address G, box 580, TIMES BRANCH.

WANTED—SITUATIONS—Female.

Store and Office.

WANTED—Young lady wants position on Burroughs bkpg. machine. VER. 3698.

WANTED—Position by exp. book-keeper, qualified for secretarial work. Refs. 24933.

WANTED—Capable stenographer student will assist office ½ day for tuition. 62580.

WANTED—Capable stenographer student will assist office ½ day for tuition. 62580.

Nurses.

WANTED—Nurse, registered, (col.) would like position to take care of invalid or infant. LUCY MOORE. Tel. 22521.

WANTED—Engagements by trained nurse, all cases; reasonable; doctors' references. BDWY. 5335, Room 15.

WANTED—Experienced, capable infant's nurse desires position. City refs. Wages $75. PHONE 568137.

WANTED—Patients taken, light, airy rooms. Rates reasonable. PHONE 61820.

WANTED—Undergrad. nurse, city or country, pref. permanent. Excellent refs. WIL. 3540.

WANTED—Pos., nurse, years' exp., aged patients pref.; full responsibility. PICO 5013.

Housekeepers, Domestic, Cooks

WANTED—By refined, educated woman, housekeeping for bachelors or motherless home. Very capable. Can drive car. Ref. erences exchanged. Address G, box 139, TIMES OFFICE.

WANTED—Refined colored woman would like position as children's maid or in small family. Good seamstress, no washing, would like to go to Catalina Island. MRS. ANNA OWENS, 1467 West 35th st.

WANTED—Educated, refined, middle-aged capable woman wishes position as housekeeper with family of 2 or 3 adults or motherless home, full charge. Refs. exchanged. R.F.D. 2, BOX 483, Inglewood.

WANTED—By middle-aged lady, position as housekeeper for several business gentlemen. A-1 cook, will do the mending. HEIM, 1027 West 84th st.

WANTED—Refined young girl wishes care of child not younger than 6 years. French tutoring. Would travel. F. G. 2475.

WANTED—Lady with excellent refs. will care for children, companion to lady, housekeeper for couple. LINCOLN 2117.

WANTED—Refined woman wants position as cook, or take care of home, or take charge of child. Refs. SOUTH 5922-J.

WANTED—Woman $35, with two girls 11 and 7, wants to cook for ranch or camp. Address G, box 268, TIMES OFFICE.

WANTED—Married woman, English, age 25, wants light housework or care of children by day. 1305 S. HOOVER.

WANTED—Young lady employed will give services evenings for room, board. 62080.

WANTED—Housework, Japanese girl, small fam. Address G, box 287, TIMES OFFICE.

WANTED—Experienced dressmaker, German, sewing in home by day. $3.50. Wil. 8192.

WANTED—1st-class colored cook wishes position in private family. VERMONT 529.

WANTED—Colored girl would like chambermaid work. Call BROADWAY 3318.

WANTED—Reliable colored woman, housework, ½ day, mornings; no Sun. S. 5296-R.

WANTED—Reliable help. Colored Working Woman's Club. SO. 5785-W. Not an agcy.

WANTED—First-class colored maid, hotel or private family. PHONE 822508.

WANTED—Colored girl wants chamber maid or small family. SOUTH 4111-J.

WANTED—Woman wants to do day work, washing, cleaning. 1344 W. 59TH ST.

WANTED—By reliable woman, cooking and downstairs work, some wash. $75. 67279.

WANTED—By exp. cooks, 2nd maids, nurses, chauffs. 12639, M. 1095, Swed. Agcy.

Dressmakers, Seamstresses.

WANTED—Dressmaker wants sewing by the day. Experienced in silks, wools and evening gowns. BDWY. 552.

WANTED—Dressmaking, remodeling, your home or mine. HADDEN, 404 S. Fremont.

WANTED—Dressmaking, suits and dresses remodeled. SOUTH 1100-R.

WANTED—Dressmaker, exp. first-class fitter, designer, remod. $4 da. BDWY. 1584.

WANTED—By reliable dressmaker, to go out by day. WIL. 855.

WANTED—Designing millinery, novelties, gowns. Reasonable. WILSHIRE 9088.

WANTED—Dressmaking by the day at home; price reasonable. WEST 8178.

Professions and Vocations

WANTED—College graduate holding two degrees, instructor in a State university, will read proof or tutor in English. 1544 VISTA ST. Holly 679.

WANTED—Exp. teacher will tutor English, foreigners special course. 2714 Dalton ave.

Day Work and Laundresses.

WANTED—Men or ladies fine clothes hand laundried, or work by day. MRS. C. HERBERT. South 7067-M.

WANTED—First-class laundress, wishes day work, or place to cook night meal. SO. 3692-M.

WANTED—½ day's work by the week. SOUTH 6796-J after 1 p.m.

WANTED—Colored woman wants half-day by week. 271297.

WANTED—Neat, reliable girl wishes half-day work. 271718.

WANTED—Bundles at 1531 PALOMARES, or called for. A-1 laundress. SO. 2962-M.

WANTED—Colored woman wants work mornings. No Sunday work. 24665.

WANTED—Day work and laundry. Call evenings. MRS. CETCHAM, 26042.

WANTED—By comp. white laundress & hsclnr. 12639, Main 1095. Swedish Agency.

WANTED—By exp. colored girl, housework half days. No Sunday work. WEST 769.

WANTED—Colored woman desires day's work. Phone SOUTH 4442-J.

WANTED—Day work of any kind, by exp. colored woman. WILSHIRE 7624.

WANTED—By first-class laundress, day work in or out of city. 15525.

WANTED—Exp. laundress, quick, willing housecleaner, anything req. BOYLE 6148.

WANTED—SITUATIONS—Male and Female.

WANTED—By comp. man and wife. Phone 12639, Main 1095. SWEDISH AGENCY.

WANTED—To Rent.

Rooms

WANTED—Room with twin beds and private bath, board optional, by couple; use of garage, prefer in outlying section of Los Angeles, with private family. Write particulars to P. O. box 316, HERMOSA BEACH.

WANTED—To rent, by young married couple, small unfurn. house or housekeeping rooms at Long Beach, Los Cerritos or Wilmington preferred. Permanent. Address G, box 76, TIMES OFFICE.

WANTED—Elderly gentleman wants homelike room, permanent private congenial home, with or without board. No objection to children. State car line. Address H, box 309, TIMES BRANCH.

WANTED—By refined people, two separate sleeping rooms. No meals. Private family, use of piano. Westlake district. Phone during week, MAIN 5573, Sta. 26.

WANTED—Young man employed wishes room with private bath. No meals. State rates. Address G, box 296, TIMES OFFICE.

WANTED—Furnished room, gentleman only, district walking distance from Federal Bldg. Permanent. Address G, box 258, TIMES OFFICE.

WANTED—Couple to care for child and room mother, must be close in. Call 765 E. 21ST ST.

WANTED—Elderly mechanic wants room with kitchen privileges, out all day. J. C., 481 E. 7th st.

WANTED—Japanese editor wants room with private family; no other acceptable. 221½ E. 3RD ST. 11794.

WANTED—H.K. room, kitchenette or small house, single bus. gent. 35, emp., abt. $25. Address G, box 287, TIMES OFFICE.

WANTED—Unfurn. room by young lady. Address H, box 310, TIMES BRANCH.

Rooms and Board.

WANTED—Well-educated young man, 22, desires room and family board. No objection to children. RONALD PEARL, 537 H. W. Hellman Bldg.

Houses.

WANTED—To rent by small family for year or longer, Wilshire residence with attractive garden, 3 baths, furnished except living-room, silver, linen and china; or will consider unfurnished.

GILBERT S. WRIGHT,
Wright & Callender Bldg., 4th and Hill sts.
821160.

WANTED—Modern furnished house, three sleeping rooms and two baths upstairs. Prefer separate servants' quarters. Double garage. Phone FAIR OAKS 2784.

WANTED—Furn. bungalow of two or three rooms. Not more than 20 minutes from First and Broadway. Reasonable. Address G, box 114, TIMES OFFICE.

WANTED—4-room modern furnished house. Must have 2 bedrooms. $40 or $45. Phone PICO 5634.

WANTED—A home for 3 months. If good care and reasonable rent interest you, phone PICO 4621. References.

WANTED—Unfurnished house or bungalow, 6 or 7 rooms, strictly modern, northwest preferred. PHONE 460716.

WANTED—Use of home for care of same. Retired physician and wife. WIL. 2860.

Flats and Apartments.

WANTED—2-room apartment, furnished, private bath, by July 1. Not over $32.50. A. M. PAULIN, 724 W. 1st st.

Stores, Offices, Business Pty.

WANTED—To lease, 3000-4000 sq. feet, suitable for wholesale business; loft or store and basement. Must be good building, reasonable rent. 208-10 S. Spring. Bdwy. 1395. G. GENNETT.

Beach Property.

WANTED—To rent, by young married couple, small unfurn. house or housekeeping rooms at Long Beach, Los Cerritos or Wilmington preferred. Permanent. Address G, box 76, TIMES OFFICE.

WANTED—TO RENT—ONE-ROOM HOUSE ON BEACH. CATERING PRIVILEGES. HEALY, 137 N. LOS ANGELES ST., ANAHEIM, CAL.

ANNOUNCEMENT

The following subdivisions of the Rental Columns will enable TIMES' readers to more quickly locate the places they want to rent.

West and Northwest.

Includes all west of Main Street, and all sections north of Jefferson Street—West Adams, Pico Heights, Westlake, Wilshire, Hollywood, etc.

South and Southwest.

Includes all south of Jefferson Street and west of Main street — Vermont Square, Manual Arts, Angeles Mesa, Goodyear District, etc.

East and Southeast.

Includes all east of Main Street and south of Mission Road—Boyle Heights.

North and Northeast.

All north of Mission Road and east of Glendale Boulevard—Elysian Park, Highland Park, Lincoln Heights, Garvanza, Glassell Park, Huntington Drive.

TO LET—ROOMS—Furnished.

West and Northwest

TO LET—Room with breakfast in private home, $10 per week, large sunny room connecting with bath, private living-room and separate entrance; furniture mahogany, poster bed, dressing table, chiffonier, oriental rug, use of piano and phone. Home privileges, one block Hollywood car. 597580.

TO LET—To refined gentleman in private home, exclusive neighborhood, corner room and dressing room, with continuous hot and cold water, adjoining bath, shower, gas, register. Phone 53004. References.

TO LET—Large front room, connecting bath, twin beds. To either 2 business men or business couple desiring quiet C. S. Wil. home, near Western. Meals if desired. PHONE 569585.

TO LET—Large, airy room, bath adjoining. Furnished in old ivory, twin beds; 2 gentlemen or married couple. Ideal home. 1820 S. VAN NESS. 74833. Garage if desired.

TO LET—Suite with private bath; also single room, in strictly private home, Wilshire district. Garage. Men only. Phone 567683.

TO LET—2914 WILSHIRE BLVD., charming double room also small room, garage. Handsome home. Wonderful location. Take 3 car, 7th st. to Sunset Place.

TO LET—Newly furnished private home in beautiful Grauman Court. Bath, shower adjoining. Phone. Heliotrope Drive car stops court entrance. 4424 MELROSE.

TO LET—Nice corner room in private Westlake home, closet with hot water continuously. Piano. One-half block from Pico. Pico car. $25. PHONE 55543.

TO LET—Attractive sleeping room, clean and quiet, $5 week or $19 mo. EXPOSITION PARK APTS. 3820 S. Broadway. Moneta car to 38th.

TO LET—Beautiful new large rm., just completed, walking distance. Bath, shower. 1 or 2 gentlemen. 426½ CENTENNIAL.

TO LET—Beautiful room in apartment-house, elevator, continuous hot water. Pool and billiard table. Garden; well furnished, reasonable. Call 20647 eves.

TO LET—Hollywood, large airy room, furnished in ivory, connecting bath; in best residence section, moderately priced. 1780 EL CERRITO PL. Holly 1736.

TO LET—Charmingly furn. rm., running water, phone, ideal location near park. Home, mother and son. 442 SO. ALVARADO.

TO LET—Wilshire, well furn. cor. front room, contin. hot water; mod. conven. $30 mo. Gar. Gentlemen only. W. 11th car to 10th and Magnolia. 986 Magnolia. 52098.

TO LET—Bedrm., 1 or 2 persons, business preferred. Fine fine country home; breakfast opt. Summerset Farm, 717 S. Verdugo Road. Phone GLENDALE 699-J.

TO LET—Cool, quiet rooms, near Westlake. Hot and cold running water. $4 per week and up. One with private bath. 810 BEACON. 52524.

TO LET—Neatly furn. room, suitable for 2 gents, walking distance, $4 a week, $5 for 2; bath and telephone. 1214 W. FIRST ST.

TO LET—Near Westlake Park, newly furn. room, adjoins bath; no other roomers. 928 S. LAKE ST.

TO LET—Desirable room, kitchen privileges, private residence. 2812 MENLO. West 1079.

TO LET—2 rooms, sleeping porch, kitchen and home privileges, everything furn. 931½ W. 32ND.

TO LET—Nicely furn. rm., gentlemen or lady emp. Hot water; bkfst. priv. W. Adams dist. 2058 ROMEO ST. 72976.

TO LET—2 large sleeping rooms, near Vermont, men only. 1454 W. 29TH ST. 73653.

TO LET—Cool downstairs room, separate entrance; toilet adjacent. Lady employed. $20. 968 S. VERMONT. 54818.

TO LET—Delightful large room, nicely furnished, 1 or 2 gentlemen. Shower, garage. Also sleeping porch. WEST 4346.

TO LET—Comfortable room, twin beds, bath, shower, continuous hot water. Quiet home. Gentlemen. Car. 321 S. UNION.

TO LET—Large cor. rm., with sleeping porch, reasonable, board if desired. 2690 ELENDALE PL., off W. Adams. 21444.

TO LET—Nice room, hot and cold water, garage, phone, $30. In private home, gentlemen only. Phone GLEN. 2296-W.

TO LET—Young man wishes rm.-mate, large room, twin beds, $25 mo., beautifully furnished. Wilshire home. 601 S. VERMONT.

TO LET—Furnished room for business couple, $45 per month. 2415 OCEAN VIEW AVE. Phone 52344.

TO LET—Large lovely cool room, for 2 people. References required. Low rate. 1126 S. LAKE ST.

TO LET—156 W. 25TH ST., Brunswick Apts. Beautiful front room, private entrance, bath; suitable for 2. Apt. 1.

TO LET—1528 N. KINGSLEY DRIVE, near Hollywood blvd. Room, pay for meals taken.

TO LET—Clean attractive room, very reasonable, piano, phone, board optional. 1169 W. 27TH ST. West 372.

TO LET—In private home, airy rooms, gentlemen, priv. ent., running water, reasonable rates. 554466.

TO LET—Lovely room for gentleman, family of two; telephone, garage. 1211 N. MARIPOSA AVE.

TO LET—Room in private home, west Adams district, ½ block of car line. Business woman preferred. WEST 6752.

TO LET—Attractively furnished, airy, comfortable room. Reasonable. 623 S. WESTLAKE AVE.

TO LET—Large cool front room, running water, to gentleman or couple employed. $7 week. 1545 ORANGE ST.

TO LET—Nice, airy room, good location, on W. Adams car line. Phone 768784, or call 1656 W. 29TH ST.

TO LET—Room, lively home, best Wilshire, W. 6th st. car. Refs. Garage; breakfast. Bus. man. Refs. 56246.

TO LET—Beaut. rm., adj. bath; home privileges; $15 mo. to refined young lady. 1467 W. 25TH ST. West 4946. W. Adams car.

TO LET—Large, light rm., adjoining bath, privilege of garage, billiard-room, private home; gentleman pref. WEST 6054.

TO LET—Beaut. rm. in apt., gentleman. Blk. Holly Blvd. 1900 Whitley. Holly 718.

TO LET—Adams dist. Beaut. fr. rm., gent pref. Also fr. apt., couple. WEST 6118.

TO LET—Room for gentleman in strictly priv. family. Wil. dist. HOLLY 608.

TO LET—1210 S. LAKE ST., Apt. 3. Lovely room for gentleman, reas. Ph. West 1116.

TO LET—Room in Wilshire home, fine car service. 567829.

TO LET—Bright, pleasant rooms, no housekeeping. 6014 FRANKLIN AVE. Hol. 8924.

TO LET—Beautiful clean front rm., sleeping porch, reas. 740 S. RAMPART.

TO LET—30th, 114 W., room; ind. ent. Open to bath. $5 wk. SO. 2299.

TO LET—Room with porch, private family, reasonable. Phone 22107.

TO LET—5 rms., ½ of house, $32.50. 4127 SUNSET DR. 595108.

TO LET—Nice, airy front room, lady or gentleman. 401½ S. BOYLSTON.

TO LET—N. Western, 956. Nice room, garage if desired. HOLLY 10395.

TO LET—Share with lady emp. 4-rm. furn. flat. $25. Grand ave. car, off W. Adams.

TO LET—Large, pleasant room, gar., phone. Gentleman. Priv. family. 259 S. HARVARD.

TO LET—Beautifully furnished front room, 2 beds. 1032 GRAND VIEW. 581781.

TO LET—Room with private entrance, garage. Gentleman. $20. 1619 W. 14TH ST.

TO LET—Beautiful front room, near Westlake. Board optional. 1634 SHATTO ST.

TO LET—Light airy room, south exposure, near Westlake. $20. 1627 ORANGE ST.

TO LET—Opp. Westlake Pk. lovely rm., hkpg., $30. 667 PARK VIEW. WIL 3388.

TO LET—Small bedroom, 1st floor, in C. S. Wil. home, nr. Western. 569585.

TO LET—Running water east room, garage. Phone. 942 MAGNOLIA. WIL. 121.

TO LET—Room, suitable for 1 or 2 ladies. Call evenings. 1813½ S. BONNIE BRAE.

TO LET—Beautiful front room; twin beds, adjoining bath. 539 S. OXFORD. WIL. 5738.

TO LET—Newly furnished rooms and apts. 827 W. WASHINGTON.

TO LET—Temple st., 824. Bright front bedrm., suit 2 or 3 gents., reas. 10364.

TO LET—WILSHIRE DIST., BEAUT. FRONT RM., REAS. 53876. 1100 MAGNOLIA.

TO LET—Nice furnished room, kitchen privileges. Home comforts. 238 W. 17TH ST.

South and Southwest

TO LET—Large, airy, sunny room for 4 or 5 gents.; breakfast, dinner if desired, home privileges, garage; rates reas. 876 W. 43RD ST. Phone Ver. 3841.

TO LET—Nice large room on first floor with private entrance and close to bath. One or two men preferred. 1210 W. 30TH PLACE.

TO LET—Rm., 7 windows, laundry and bkfst., for man, $8 per week. Two car lines. 314 W. 55TH ST. Ask for MRS. GLOVER.

TO LET—Use of 4 rooms in fine home, everything furnished; prefer couple. $30 per month. S. Hoover car. 658 W. 63RD ST. 292136.

TO LET—Lg. airy room, fine loc., home comforts. Gent preferred. 1754 MIDDLETON PLACE.

TO LET—2 rooms and bath, furnished. Beautiful Rogers [illegible]. Adults. 1107 WEST 73RD ST.

TO LET—ROOMS—Furnished.

South and Southwest

TO LET—Desirable rooms, private home, ½ block U.S.C. College. 924 W. 34TH ST. West 4488.

TO LET—Neatly furnished rooms, 2 car lines, reasonable. 722½ WEST JEFFERSON.

TO LET—Until Aug. Front rm., priv. home, reas., use piano. 1643 W. 40TH. 769802.

TO LET—Nice large front room. 831 W. 37TH ST. Phone West 6805.

East and Southeast

TO LET—HOTEL. Large, sunny rms., free phone, $5 up. 3068 E. 7TH.

TO LET—Large airy rm., over garage, $12 mo. BOYLE 3729. 2620 MALABAR.

North and Northeast

TO LET—Attractive front rm., gentleman pref. 5c car fare. Highland Park dist. GARV. 1351.

Hotels

TO LET— HOTEL NEW IMPERIAL APARTMENTS, 850 S. Figueroa. 60509. Main 8850. STRICTLY MODERN. FIREPROOF. Beautiful rooms with bath, $27.50 mo. 2 and 3-room apts. ....$40 to $65 HEART OF SHOPPING DISTRICT.

TO LET—HOTEL MELROSE, 120 SOUTH GRAND. COOLEST SPOT IN LOS ANGELES. First-class family hotel; rooms $7 per week up; with bath, $10 per week up. Dining-room in connection. Phone 10974. H. T. BURNETT. M. W. PLAM.

TO LET— ROOMS—ROOMS—ROOMS. STILLWELL HOTEL, 838 SOUTH GRAND AVENUE. TEN-STORY, FIREPROOF. JUST THE PLACE FOR AUTO PARTIES. RATES REASONABLE.

TO LET— HOTEL ELMAN ANNEX. 5 minutes' walk from business center of city. Nice, quiet, airy rooms. $6 per week. 1-4 block north of west end of 3rd st. tunnel. 231 S. HOPE ST.

TO LET—NEW KING HOTEL, 206 S. Broadway. Beautiful palm lobby, in heart of city; suites for 2, 4 and 6 people. $6 wk. up.

TO LET—FREMONT ARMS HOTEL, 542 S. Fremont. Main 8539. Close in, near 6th and Figueroa. $4 per wk. and up. Hot and cold water, phone, in all rms. Fine lobby. A-1 service.

TO LET—Laconia Hotel, 1100 W. 7th st. Walking distance, clean, light rooms. Instantaneous hot water. Gentlemen preferred.

TO LET—Garland Hall, best American plan hotel in So. Cal. Excellent table. Beautiful grounds. Walking distance. 720 GARLAND AVE. Main 5784.

TO LET—Nicely furn. room. Take W. 6th st. car, get off at Valencia, walk 1 block south. 1843 Shatto st. MARIPOSA APTS.

TO LET—HOTEL ALBERT, 429 W. 3rd st. Hot and cold water all rooms. $1 up per day. Rates by week.

TO LET—AUTORA HOTEL, 717 Whittier st., ½ blk. off W. 7th, walk. dist. New. bath, shower, $8 to $15 wk. WIL. 8959.

TO LET—HOTEL REY, 3rd and Figueroa. Modern outside rooms, $1 up. Ph. 62310.

TO LET—Large sunny rooms, free phones. $5 up. 306 EAST 7TH ST.

TO LET—Congress hotel, 729 WEST 8TH. Quiet, elevator, phone, summer rates.

TO LET—ROOMS—And Board.

TO LET—THE GARDEN OF ALLAH. THE MOST MAGNIFICENT HOME IN L.A. ROOMS SINGLE AND EN SUITE. PRIVATE BATHS. APPOINTMENTS MADE FOR PRIVATE PARTIES, CLUBS, ETC., FOR DINNERS, BANQUETS, DINNER-DANCES. CUISINE UNEXCELLED. BREAKFAST 7 TO 8:30; DINNER 6 TO 7. ACCOMMODATIONS FOR 6 OR 8 GENTLEMEN OR LADIES NOW OPEN. 1386 W. ADAMS.

TO LET—THORNY CROFT SANITARIUM. An ideal place in the foothills. Beautifully situated among orange trees and flowers. Individual cottages, with sleeping porches or rooms in main building. Elderly people and convalescents preferred. Nurses' care. Good table. 20 minutes from Broadway. Phone GLENDALE 70. Windsor Road and Adams st., Glendale.

TO LET—One month's FREE board and room, excellent location, ideal home; large front room, handsomely furnished; private bath; single and double rooms, twin beds. 1902 S. HARVARD. 73092. W. Washington car.

TO LET—5 business or professional men, who want room with breakfast and evening dinner in private home. It is my purpose to make this a real home for those who choose to come with me. 1144 S. ALVARADO. 51336.

TO LET—In Westlake district, a large corner room with running water, suitable for 2, also single rooms, large verandas, pool table, dancing, garage. This is a real home. 2000 MIRAMAR, near 2nd and Bonnie Brae. 557075.

TO LET—IN PALATIAL WESTLAKE HOME. HIGH-CLASS BUSINESS PEOPLE. ROOMS, HOT, COLD WATER, TUB AND SHOWER BATHS. SOUTHERN COOKING. 956 ARAPAHOE. 53469.

TO LET—Just open handsomely furnished home. 2 lovely rooms, with twin beds; excellent home cooking; pleasant surroundings; congenial guests. A real home for home-loving people. 1022 S. WESTLAKE.

TO LET—Large, light, clean, well furnished rooms. Private home. Excellent home cooking, $40 per mo. 318 W. 27TH ST. So. 5462-J.

TO LET—Wonderfully large front rooms, lavatory, priv. porch, rm. with large bath, shower; bkfst. & eve. dinner; gar. No sign. 1605 S. FIGUEROA, cor. of 16th.

TO LET—To limited number business people, beautifully furn. rms., with bath, excellent home cooking. 677 CARONDELET. Wil. 8016.

TO LET—Large, bright, clean, well-furnished room for 2, where there are a few other boarders. First-class table. 1453 S. BONNIE BRAE. 22250.

TO LET—1528 N. KINGSLEY DRIVE, near Hollywood blvd. Room and special request meals.

TO LET—321 N. HANCOCK ST., room and board, 2 men willing to share room together; 2 blocks from Broadway.

TO LET—Convalescents, invalids, elderly people. Beautiful private rest home. Special summer rates. 1249 W. 30TH. 77504.

TO LET—Large front room, best board, for 2 business people, near Westlake Park. $42.50 mo. each. PHONE 54748.

TO LET—Room and board, congenial Jewish family; home comforts; modern conveniences. 209 S. RAMPART. 554805.

TO LET—Room, board optional, cool comfortable home, exceptionally attrac. location. 2226 S. HOBART BLVD. 72594.

TO LET—Room and board for 2, twin beds, private family, all home comforts. 1647 LUCRETIA AVE. WIL. 9304.

TO LET—Nurse will care for elderly person or convalescent in beautiful home. Rates reasonable. PHONE 74579.

TO LET—Nice sleeping porch, with or without board. Private family; all conveniences. 298418.

TO LET—2 large rms., with conn. bath, 2 couples or 4 girls. Excellent meals. $10 wk. Gar. Ph. West 2924. 2056 W. 29TH ST.

TO LET—Room with sleeping porch first-class board, well appointed house; billiards. 975 SO. HOOVER. 558763.

TO LET—Rooms, hot running water; good board, home comforts. 1 block Westlake Park. 811 S. LAKE.

TO LET—AT VENICE FOR SUMMER. Board and room, ideal home, sun parlor, baths, garage. 6201 OCEAN FRONT, cor. 62nd ave. Phone 62947, Venice.

TO LET—Invalid, convalescents, elderly people; kindest care, nourishing food. Private home. Ver. 7309. 554 W. 46TH.

TO LET—Lovely large rooms with connecting baths. Breakfast or 2 meals per day. 902 S. BONNIE BRAE. 52159.

TO LET—Westlake dist. Large, airy room, suitable 2. Home cooking. 557735.

TO LET—Can accommodate 3 gents with rm. and board. 2633 S. HOOVER. 23539.

TO LET—Board, room, men, home cooking. $10 week. 16791. 557 GLADYS.

TO LET—Beautiful sunny room, excellent table board. 737 S. BURLINGTON.

TO LET—Furn. room with board. Pleasant surroundings. 1422 N. KINGSLEY. 599017.

TO LET—Wilshire, sleeping porch; first-class meals. 947 MENLO. 54855.

TO LET—Pleas. rm., meals, priv. home; men. Car. 621 W. 40TH PL. So. 345-J.

TO LET—Room, board optional. W. Adams car. 2407 JULIET. West 6022.

TO LET—Large rooms, board for 2. 310 N. NEW HAMPSHIRE. Wil. 5392.

TO LET—Room and board, young men, $32 month. 4773 HOLLYWOOD BLVD.

TO LET—Large, airy rm. for 2; home cooking. Reas. 1222 W. 25TH ST. 21455.

TO LET—Bd. & rm. for man, sharing rm. with mid.-aged man, $35 mo. VER. 4790.

Rooms and Board for Children

TO LET—Do you wish to place your young people in a home subject to Christian Science environment, during forced absence of parents; ideal conditions. Address 364 W. PATTERSON. Telephone Glendale 695-W.

TO LET—My large suburban home, 1 acre, shady playground is open. Small, permanent vacation or week-end guests. Real country food. GARV. 439.

TO LET—321 N. HANCOCK ST. Will give mother's care, 2 or 3 children. Best of references.

TO LET—Christian home, refined boy, 6-12 years, close school; piano inst. 72569.

TO LET—HOUSEKEEPING Rooms.

TO LET—Hskpg. rm., clean, airy, $4 week. Home surround. 809½ W. 11TH. 52481.

TO LET—Large rm., kitchen, $5.50 wk., for 2. Rear entrance. 2703 S. GRAND AVE.

TO LET—Elegant room, gas, light and laundry, phone. $.0. 1000 INGRAHAM.

TO LET—Pleasant, clean room, kitchenette. $25. Also front parlor, $16. 23359.

TO LET—Nice clean room with kitchenette for hskpg. 1130 S. HOPE.

TO LET—Furnished housekeeping rooms, reasonable. 1346 BOND. 23584.

TO LET—Lge. cor. rm. Adj. bath. Phone. Walking dist. Adults. 633 W. 1ST ST.

TO LET—Single rear apt. $25 mo. [illegible] FRANKLIN AVE.

TO LET—HOUSEKEEPING Rooms.

TO LET—Don't fail to see this. Best in city for the money. Newly painted, papered rooms, kitchen, dining-room privileges. $30 and $35 mo. Everything incl. 243 W. 15TH ST.

TO LET—Large, cool room, sleeping porch, kitchenette. Suitable for 2 ladies. $35. W. Adams car. 2314 RAYMOND AVE. 75871.

TO LET—Will rent to lady furnished room with use of dining-room, kitchen, laundry, phone; references exchanged. 1537½ GIRARD ST. Wilshire 3452.

TO LET—2 housekeeping rms., with kitchenette, 2100 ESTRELLA AVE., near Washington; University car. Call 22193; mother and young lady daughter preferred.

TO LET—Furnished housekeeping room, $25 per month. 1418 S. FLOWER in rear, upstairs.

TO LET—2 large, sunny, furn. housekeeping rooms, phone, water, $40; garage, $5. 1707 S. BURLINGTON AVE.

TO LET—1 block south of Westlake Park. Large room with kitchenette. $30. 803 S. LAKE.

TO LET—Very pleasant rooms, close in, housekeeping if desired. Phone 820188. 1417½ GEORGIA.

TO LET—Hollywood, single apt., $25; suitable lady employed. 6068½ FRANKLIN AVE.

TO LET—Large corner room and kitchenette, garage, phone; adults. 2690 ELLENDALE PL., off West Adams.

TO LET—2 rooms and kitchenette, furnished or unfurnished, $25 and $30 per month. 147 S. EASTLAKE AVE. Take N. Broadway car to Eastlake ave., go south.

TO LET—3 housekeeping rooms, in nice bung., with family, practically private and partly furn. 1348 W. 59TH. 26153.

TO LET—610 S. RAMPART. Mod., light, $25 and $30 mo., $6 to $10 weekly; auto space. W. 6th st. car, near Westlake Park.

TO LET—4 rms. for housekeeping. Fine location. $40. Modern conv. 1367 W. VERNON. Phone Ver. 695.

TO LET—Newly furn. housekeeping rooms, quiet neighborhood, $28 mo., including garage. So. 1752-M. 3517 S. FLOWER.

TO LET—1 large front room for light housekeeping on car line. 1836½ W. WASHINGTON.

TO LET—Furnished housekeeping room, auto space, $20 per month. 553 E. 32ND ST. San Pedro st. car.

TO LET—Large, cool, clean, quiet rms. kitchenette, $25. ($7 wk.) 1328 HOPE. (Garage.)

TO LET—Housekeeping rooms, everything furnished, $5 per week; also nice sleeping room, $3 week. 1048¾ TEMPLE ST.

TO LET—Furn. hskp. rm., also sleeping-rm. Reasonable, close in. 154 W. 18TH ST.

TO LET—Westlake, 2 1-rm apts. $30 and $17; garage included. 942 GRAND VIEW.

TO LET—Furn., large room, kitchenette. By wk. or mo. 4623 MELBOURNE. 595131.

TO LET—637 E. 52ND ST. Beautifully furnished housekeeping rooms, reasonable.

TO LET—1229 S. TRENTON, near 12th and Figueroa. Front 3-room apt., $35.

TO LET—Airy rm., nicely furn., for lady. Refined home. $20. 1212 W. 9TH.

TO LET—Light housekeeping rooms, 634 W. VERNON AVE. Vermont 2594.

TO LET—Furn. rm., kitchenette, inc. gas, elec., ph. $30 mo. 3829 WALL. 288478.

TO LET—Hollywood, nr. Vermont, lge. rm., small kitchen, bath adj., $30. 598802.

TO LET—APARTMENTS—Furnished.

TO LET—APTS., NEW IMPERIAL—HOTEL, 850 S. Figueroa. Fireproof. Attractive summer rates.
2-RM. KITCHENETTE APT. $12.50 WEEK
3-RM. KITCHENETTE APT. $15.00 WEEK
4-RM. KITCHENETTE APT. $18.50 WEEK
New, modern. Phones, Main 8850; 60509. HEART OF SHOPPING DISTRICT.

TO LET—LARCHMONT APTS., corner Main and Washington, 2 and 3-room furnished apts., tile baths and showers, handsomely furnished lobby, billiard, ballroom. Ideal location. Call SOUTH 920.

TO LET— DAGMAR APTS. & HOTEL. Right down stairs, quiet street, no car fare; monthly and weekly rates. 840 S. HOPE.

TO LET—GOLD APTS. 317 N. FIGUEROA. Nicely furnished 2-room apts., with private baths, $30 month up. Cool modern brick building, walking distance.

TO LET—3 rooms, kitchenette and bath, suitable for 3 adults; clean and airy; private entrance. $65, includes phones and hot water. No linen. 635 S. BIXEL. Walking dist.

TO LET—STRATFORD APTS. 1735 W. 6th St., corner Burlington; front double apt. Lovely lawn, tennis court. Near Westlake Park. Summer rates.

TO LET— CLINEHURST APTS. 819 BEACON ST. Large, attractive single apartment. Very desirable Westlake location. 7th or 9th st. car line.

TO LET—Private apt., good as hotel. $100 month. 2 of 4 people. 5523 MONROE ST., near Western ave., South Hollywood. Call Holly 6211.

TO LET—Desirable apartments, nicely furnished, fine location. 2609½ S. VERMONT. Phone 74676.

TO LET—FOUR LARGE ROOMS, WELL FURNISHED, 1ST FLOOR, FOR $40. 2801 S. HOPE ST.

TO LET—Single apt., $37.50. Priv. bath, cont. hot water. Best in city for the money. Moneta car to 39th. EXPOSITION PARK APTS. 3820 S. Broadway.

TO LET—Wilshire Vista, 615 S. VIRGIL AVE., exclusive neighborhood. All outside double and single apts., modern. Elevator service, private phones. PHONE 557262.

TO LET—BARRETTE APARTMENTS, 1320 W. 5th st. One 2-rm. and one 3-rm. apt. Attractive summer rates, by week or month. CALL 50088.

TO LET—Alsmore Apts., 1549 N. Western. Just completed, new building, 16 single apts. Beautifully furnished, ready for occupancy. Janitor service. HOLLY. 3181.

TO LET— GAIL APTS. 230 S. Beaudry ave., attractive modern apts. Walking dist. Weekly, monthly rates.

TO LET—CAMBRIA UNION, 738 S. Union. Westlake. Nice singles and doubles, newly painted and tinted. Fine condition. Reasonable.

TO LET— SAN DONA APTS. One double, near Westlake, walk dist. 1406 W. SEVENTH ST.

TO LET—Albemarle Apts., 2343 Scarff, bet. W. Adams, 23rd, near 2nd C. S. Church. Beautiful location, desirable apts. Large dressing rm. Rates. 25006.

TO LET—At 140 N. Flower, thoroughly modern corner, double, close in, phone, bath, lg. dressing room, also desirable singles. Reasonable rents.

TO LET—LA BELLE FRANCE APTS. 3846 S. GRAND. 23972 or 22192. Strictly modern, large, airy, homelike apts. Ideally located, near Expos. Park.

TO LET—Attractive, well-furnished apt., garage, light, gas, phone, hot water paid. Nice location. 4 rooms, $45; 5 rooms, $55. 292228.

TO LET—ADELBERT APTS. 1627 Ingraham. 2nd fl. fur. dble. cool, airy. Newly dec., dir. ph., walk. dist., reas. W. 7th car. Union, 1 blk. north. WIL. 4760.

TO LET—910 Grand View, near Westlake. STRATHMORE APTS. Double and single apts., by week or month. Summer rates. WIL. 1152.

TO LET—Westlake Park, $35 up. Cool single or double. Modern. 473 S. LAKE ST. Phone 556609.

TO LET—Large, airy, single and double apts. Private bath. $45 and $55 per month. 844 S. OLIVE.

TO LET—MAYFAIR APTS. Summer rates. 40 St. James Park. Adjoining Chester Pl. 23079. Double apt. University car.

TO LET—Nicely furnished, large apartment, summer rates. Wil. 5204. 1647 W. 11th st. FREDERICK APTS.

TO LET—Will share apartment with young business woman. Close in; reasonable. Phone after 6 p.m., 52308. APT. 6.

TO LET—Cool, airy 3 and 4-rm. apt. flat, all conveniences. Sl. por., phone; ideal for summer home. 1202 S. ALVARADO.

TO LET—Newly furn., large 3 and 2 rm. apts., with priv. bath, from $33 to $47 a mo. 430 N. BEAUDRY.

TO LET—FURNISHED DOUBLE APTS. WITH BATHS. WILL ACCEPT CHILDREN. 1420 COVERT PL. 581840.

TO LET—Very desirable apartment, CHALET APTS., 2375 Scarff st., West Adams district. 20597.

TO LET—LA SALLE APTS., 1249 West 6th st. Attractive single and double apt. Special summer rate. Phone 558714.

TO LET—ARGYLE APTS., 1835 Argyle ave., near Franklin. Fine, sunny, 4-room corner apt., newly renovated. HOLLY 8759.

TO LET—3 rooms and bath, $35, 2 adults only. A clean, cool apt. 413 N. BELMONT. Near Echo Park.

TO LET—5-rm. furn. apt., 2 bedrooms, da. bed in dining-rm.; garage. $65 mo. 1032 W. 36TH ST.

TO LET—ARAGON APTS. 234 S. WESTLAKE AVE. ELEGANT APARTMENT. WIL. 4400.

TO LET—Large single, also double, both with dressing-room, shower bath. PALM CREST APTS. 1169 Ingraham. 50975.

TO LET—Chamberlain, 1326 Maryland, lg. cool, sgle., dble. apts., rates, walk. dist.

TO LET—Sublet single apt. The Bryson. 2701 WILS. BLVD., apt. 506. Wil. 2323.

TO LET—Double apt., 1 block from Westlake Park. 430 GRAND VIEW ST.

TO LET—Nicely furn. sgl. apt., reas. rent. 1212 W. 11th st. 55082. GILLMAN APTS.

TO LET—Nicely furn. single and double apts., $25 up. 531 N. BOYLSTON. 556986.

TO LET—Nicely furn. modern apt. Price reas. 1507 W. PICO. 25725.

TO LET—3-rm. modern apt., every conv. good loc. 1278 W. 39TH ST. Univ. car.

TO LET—2 lg. rm. apt., every convenience. 3824 WISCONSIN ST. Phone West 3687.

TO LET—1025 ARGYLE. 4 nicely furnished rooms, bath, garage and phone.

TO LET—$47, double; $40, single. Close-in brick bldg. 3212 S. MAIN.

TO LET—$25, new, cool apt.-house, $45. Take children. 1351 SAN JULIAN.

TO LET—Very lovely single and double, also cottage. 1267 W. ADAMS.

TO LET—YE WAYSIDE INN. Fireproof single apts., $34. 153 W. 21ST ST. 24676.

TO LET—APARTMENTS—Furnished.

TO LET— AMBASSADOR APARTMENTS, 618 S. New Hampshire ave. Exclusive, Quiet, New. Delightful. Summer rates. WILSHIRE 4333.

TO LET—Furnished 3-room apartment, large living and dining-room with davenport bed, dressing-room, bedroom, large kitchen and bath, unusually comfortable porches, beautiful grounds in very desirable neighborhood; continuous hot water, garage, $70. 1125 ELLA AVE., Mayberry Heights. WIL. 2192.

TO LET— WITMER APTS. 1 DOUBLE AND 1 SINGLE. SUMMER RATES. 50091. 635 WITMER. WIL. 3224.

TO LET—AT EXCLUSIVE PRINCE RUPERT APARTMENTS, BEAUTIFUL DOUBLE, ALSO SINGLE; FURNISHED IN MAHOGANY. PERMANENT RATES. LEASE IF DESIRED. MAID SERVICE. INGRAHAM, CORNER WITMER. WIL. 5800.

TO LET—VERY LARGE FRONT DOUBLE; EXTRA CLOSET, MAHOGANY FURNITURE. Fine single dressing-room, tile baths, enamel kitchens, hardwood finish throughout; surroundings homelike, pleasing service. VALENCIA APTS. 734 Valencia.

TO LET—Double apt., suitable 3 or 4 adults, $50. Bright and clean; priv. bath, cont. hot water; attractive location, best in city at this rate. EXPOSITION PARK APTS. 3820 S. Broadway. Moneta car to 39th.

TO LET—HARTFORD TERRACE APTS. 1425 WEST 4TH ST. DOUBLES, $45 TO $65. DELIGHTFUL AND BEAUTIFULLY FURNISHED. GARAGE, $5.

TO LET— MANHATTAN ARMS APTS. JUST COMPLETED. BEAUTIFULLY FURNISHED IN MAHOGANY AND VELOUR. CORNER MANHATTAN PL. AND WEST 2ND ST. WEST OF WESTERN.

TO LET—LA BREA COURT, 1351 LA BREA AVE. SINGLE AND DOUBLE NEW AND ELEGANTLY FURNISHED; PLENTY OF SUNSHINE. SUMMER RATES. HOLLY 14.

TO LET—Elegantly furnished 3-room apt., with large porch, 2 dressing-rooms, tile bath, strictly modern. Magnificent view. Walking distance. Also desirable 2-room apt. 127 N. BOYLSTON. 53146; Pico 4654.

TO LET—ARISTO APTS. 672 S. Rampart. Wilshire district, available now, very desirable single, double apt. New building, electric ranges, soft water, breakfast rooms, elevator service. Rates 556544.

TO LET—BALTIC APTS. ORANGE AT BIXEL. SUMMER RATES ON SINGLES AND DOUBLES. WITH GLASSED-IN SUN PARLORS. COOL AND QUIET. 5 MINUTES' WALK BUSINESS DISTRICT.

TO LET—EAU CLAIRE APTS. 2 and 3-room apartments, nicely furnished. New building, near beach car line. Reasonable summer rates. Phone 557019 or 557804.

TO LET—CUMMINGS APT. Ingraham and Valencia. Los Angeles' finest furnished apt.-house. Everything brand new. Singles and doubles.

TO LET— SCARBOROUGH APARTMENTS. 2 and 3-room apts., strictly first-class, very close in. 519 S. FLOWER. 66892.

TO LET— SUMMER RATES. Exclusive Wilshire dist. Attractive singles. New bldg., new furnishings. NEW HAMPSHIRE APTS. 747 S. New Hampshire.

TO LET— 3506 WEST PICO. Beautiful new apts., lg. living-room, ktchn., bkfst. nook, shower, con. hot water.

TO LET—MARIPOSA APTS. Attractive all modern near Westlake. W. 6th st. car, off at Valencia, walk 1 block south. 1843 SHATTO ST.

TO LET—GRAND VIEW APTS., corner 10th-Grand View. Just compl., most excl. furn. 2, 3-rm. suites; large rms., dress. rms., bkfst. nk., tile bath, direct ph.

TO LET—OLIVER APTS. DOUBLES WITH BATH, WELL APPOINTED, AIRY, NEWLY DECORATED. WESTLAKE DISTRICT. $55. 730 BEACON ST.

TO LET—Dresden apts., 1919 W. 7th st. Close to Westlake Park, lovely furnished, excellent location, fine view, modern single apts. Electric elevator. Reasonable.

TO LET— CYPRESS APTS. 2204 S. Hoover, modern single apt., direct phone, janitor service. WEST 900.

TO LET—LA FLORES APTS. 935 S. Flower, beaut. apts., close in. Sum. rates. Tourists welcome. MAIN 6596.

TO LET—FINKLE ARMS APTS. 912 S. Figueroa, beaut. apts., close in. Sum. rates. Tourists welcome. BDWY. 2141.

TO LET—HOOPER APTS. 1315 W. 9th. New, modern building, close-in apts., with dressing-rooms. Rates reas. BDWY. 6166.

TO LET—DOWNTOWN APTS. THE SHERWOOD, 451 S. GRAND. SUMMER RATES. PICO 3262.

TO LET—Exquisite front double, wonderful outlook. Westlake, Wilshire 5000. 666 S. BONNIE BRAE.

TO LET—Cool and good car service. 1672 S. HARVARD BLVD. Take Wash. or 16th car.

TO LET—Nicely furnished 2-room sunny apartment, walking distance. $7 and $7.50 per week. 906 E. 6TH ST.

TO LET—Nice single and double apts. Reasonable rates. Close in. CUMBERLAND APTS. 243 S. Olive. 10849.

TO LET—First-class large single front apt., porch, ½ block of Main. $8.50 per wk. 114 W. 30TH ST. So. 2299.

TO LET—BEAUTIFUL NEW SINGLE APTS. IDEAL SUMMER LOCATION. MONTHLY AND WEEKLY RATE. 271429.

TO LET—EL DORADO APTS. 624 S. BIXEL. APTS. THAT WILL PLEASE THE MOST EXACTING. WKLY RATES. MO. RATES.

TO LET—Apts., single rms. Reas. Very quiet. Close in. Attractive to day sleepers. 550 POTTER PARK AVE.

TO LET—Furn., single apt., close in. 911 DIAMOND ST., 1 blk. N. of 1st, between Fremont and Figueroa. $25.

TO LET—WALDRON APTS. Desirable single, W. 11th car line. 1629 W. 12TH ST., near Union.

TO LET—MONTCLAIR APTS. WIL. 5814. 2007 Ocean View ave. Large, cool apartments, overlooking Westlake Park.

TO LET—FORMOSA APTS. & COTTAGES. SUMMER RATES. 7130 HOLLYWOOD BLVD. HOLLY 2020.

TO LET—5-rm. bungalow apt., no linen or silver. 4853 ROSEWOOD AVE., near Western.

TO LET—½ duplex bungalow, furnished, 5 rooms and bath, garage, lawn, flowers. 1268 EDGECLIFFE DR.

TO LET—Osmun Apts., 341 S. Alvarado; desirable sunny, single, double and 4-rm. apts. Summer rates. WIL. 6900.

TO LET—Ellen Apts., 1116 Georgia. Freshly papered and carpeted. Weekly rates.

TO LET—GALT APTS. Modern single apt., summer rates, walking distance. 1250 W. 3RD ST.

TO LET—FINN APTS. 518 W. 41ST DR., cor. Figueroa, new furn. stt., rent reasonable.

TO LET—Bryson apts., for 2 or 3 mos. single apartment including piano. Call MRS. WELL, Apt. 604.

TO LET—RICHARDS APTS., single, newly decorated, priv. bath. 1027 VALENCIA ST.

TO LET—Desirable cor. dble. apt., 2 wall beds, $47.50. 1300 S. GRAND AVE.

TO LET—1714-A OAK ST. 2-room apartment, furnished, $30. 15875.

TO LET—3-room apartment, close in, cozy and cheap. WILSHIRE 6539.

TO LET—Sunny corner apt., $35. BON AIR APTS. 2002 Sunset. WIL 6850.

TO LET—Front single apt., $40. SERRANO APTS., 3195 W. 10th st.

TO LET—Modern single and double apts., summer rates. 1330 SHATTO.

TO LET—4-room apts., steam-heated, 926 S. WESTMORELAND AVE. So. 1702-M.

TO LET—Housekeeping room, $3 week. 1416 NAUD ST. Phone Lin. 1200.

TO LET—2 3-rm. apts., lovely kitchen, tel. Pico car. Nice locality. 1300 S. ALVARADO.

TO LET—Beautiful, small, newly decorated apt. 619 S. BONNIE BRAE.

TO LET—Snappiest rooms in town for the price; all conv. 314 CALIFORNIA.

TO LET—2 and 3-room furn. apt., walking dist. Ph. Bdwy. 3101. 119 N. Olive.

TO LET—THE NEWELL, 718 S. Alvarado, nr. Westlake, rms. Weekly summer rates.

TO LET—Large single apt., private bath, janitor serv. Ideal loca. 1755 W. Adams.

TO LET—Nicely furn. single apt., with bath. $35. 4701½ MONETA AVE.

TO LET—Double, single, walk. dist., 1½ blk. west Figueroa. 1317 DE LONG.

TO LET—CRAWFORD APTS. and rooms. Shop. dist. Sum. wkly. rates. 941 Georgia.

TO LET—1212 S. Bonnie Brae, Grace Apts. mod. sgl., dress.-rm. Westl. dist. $40.

TO LET—BARTELS APTS. 934 W. 6th. Attractive, sunny, single and double.

TO LET—Single, $35; clean, modern. Elgean, 1211 W. EIGHTH.

TO LET—Modern single, very reasonable, garage. Adults. 815 W. 37TH ST.

TO LET—Furnished apt., gas, light, phone. $28. 2170 W. 30TH ST. 71159.

TO LET—Nicely furn. single apt. with bath. $35. 4701½ MONETA AVE.

TO LET—Single apt., large kitchen, cont. hot water. Very reas. 238 W. 17TH ST.

TO LET—3 nice, cool rooms, $45. 156 COTTAGE ST., Hunt. Park. So. 1700-R.

TO LET—Pickwick Apts., single and double apts. Close in. 838 S. GRAND.

TO LET— APARTMENT, VALDORIA APTS., 725 S. ALVARADO.

TO LET—APARTMENTS—Unfurnished.

TO LET—1528 W. 27TH ST., 4 rooms and bath, modern. Extra bed. Adults. $50. Phone 70542.

TO LET—Unfurnished apartment, 5 rooms and bath, $40 month. Adults. 1556 N. ALEXANDRIA AVE.

TO LET—Upper south 3 rooms and bath. Front porch, 2 beds, range. West 6943. 1357 S. ALVARADO ST.

TO LET—FLATS—Furnished.

West and Northwest

TO LET— WILSHIRE DISTRICT, NEAR AMBASSADOR HOTEL. Five rooms, southwest exposure; handsomely furnished in mahogany; exceptionally fine silverware, linen and rugs, etc. This is exceptionally beautiful. Furnished garage, telephone. Price $150 and $175. Apply 3043 W. EIGHTH ST. Northwest corner Eighth and New Hampshire.

TO LET—Furnished duplex flat, 5 rooms, beautifully furnished, Steinway grand, mahogany furniture, oriental rugs, will rent to desirable party, while away for summer. $150 per month. Ready July 1. 2537 4TH AVE. Phone 767982.

TO LET—New beautiful elegantly furnished flat, tile sink and bath, garage, 2 or 3 adults. Hollywood way, 1 block north of Sunset. 1312 N. ALVARADO ST., $85. Open from 10 to 5. Phone evenings. Wil. 5089.

TO LET—Nice 5-room completely furnished flat. Large rooms, corner lot, telephone, allow children; $95. See this today. 2923 WESTERN AVE. Ready July 1. O. L. Dell, Phone West 5139.

TO LET—Widow will share mod. well-furn. 4-room flat with 1 or 2 business women or couple. Breakfast if desired. Mohawk, near Sunset. Close in. Rent very reasonable. WIL. 1665 or WIL. 2942.

TO LET—Don't fail to see this. Best in city for the money. Newly painted and papered, 3 bedrooms, kitchen, dining-room, bath; never been occupied. $65. 243 W. 15TH ST.

TO LET—3 rooms, bath and sleeping porch, newly decorated, hardwood floors, 2 wall beds, hot water, garage; adults. 1417 FEDORA.

TO LET—W. Washington Hgts., cozy furnished apt., 1-room, bath, screen porch, garage, private entrance, $35 mo., gas and electric included. 768564.

TO LET—Wilshire district, beautifully furnished upper corner flat, 6 rooms and livable porch, every convenience and comfort. 503 S. HOBART BLVD.

TO LET—Furnished, 4-room flat, $65. Only 200 feet from Hollywood car, 6c fare. GEO. E. SPAIN, Rental Dept., 3565 Sunset Blvd. Wils. 4813.

TO LET—4 and 5-room flats, completely furnished; garage; $50 and $55 mo. No linen or silver. Residential district, 2 car lines; adults. 1648 ROOSEVELT AVE.

TO LET—Delightful cool, 5-rm. modern flat, beautifully furnished. 1521 NORTH ARGYLE, Hollywood. Phone Holly 4311, from 11 to 5.

TO LET—4-room nicely furnished cottage flat, $58 per mo., including telephone and garage. 1229 DEWEY AVE., just off of Pico.

TO LET—Why pay rent of big house? My extra clean, cool upper flat, 3 beds, everything furn. $50. 1577 W. 29TH, cor. Vt. W. 4089.

TO LET—Attractive bungalow flat, 2 beds, mahogany and fumed oak furniture. Phone, garage, adults. 1723 NEW ENGLAND. Washington car.

TO LET—6-rm. lower duplex flat. Furnished in mahogany; piano, 3 bedrooms, tile bath, automatic water heater. Owner's home. 1408 S. BURLINGTON. West 6632.

TO LET—Lovely 4-room flat, completely furnished, automatic hot water and furnace, phone, garage. Absolutely clean. $85. 51945. 1049 S. BONNIE BRAE.

TO LET—Huntley Drive, 1235½, near Huntley Apts. 4 large rooms, breakfast nook, built-in features, closet, bed, bath and shower, new garage, adults only, reduced to $70. 556294.

TO LET—Attractive furnished 5-rm. upper duplex flat, 3 bedrooms, porch, awning. West Adams dist. 2832 MENLO, cor. 29th. 22253.

TO LET—HEART OF HOLLYWOOD. Nicely furnished 4-rm. flat, built-in features, shower bath, garage, beautiful grounds. 6132 DE LONGPRE. Phone Holly 1676.

TO LET—WESTLAKE TERRACE. 400 S. Alvarado, new 5-rm. duplex flat, tile bath and shower, beautifully and completely fur. Very exclusive. 71521.

TO LET—Attractive, large, cool, clean 3-4 room flat, $15 weekly, $50-$60 monthly. (3 beds.) 1065½ BYRAM. W. of Figueroa.

TO LET—Beautiful 5-room flat, beautifully furnished for month of July. $125. 420 S. CATALINA. Wil. 9655.

TO LET—OVERT PL., 1420—Furnished double flat with bath; will accept children. $40. 581040.

TO LET—4 large rooms, modern, with garage, in W. Adams district. Well furnished. $55 mo. 1917 W. 23RD.

TO LET—5 rms. complete, mod., phonograph, phone, gar., cool, conf., ample closets. 3557 WHITEHOUSE PL. Heliotrope car.

TO LET—5-room upper duplex, attractively furn., porch, awnings. 2852 MENLO, corner 29th.

TO LET—4 rooms and balcony, accommodations for 4; telephone, and room for car; Westlake dist. WIL. 8173.

TO LET—June 1st, 1540 CASSIL PLACE, 4 large rms., completely fur., inc. piano and sewing machine.

TO LET—5 rooms, breakfast nook, bath, new furnishings; strictly private; moderate rent. 3607 S. VERMONT AVE. 77523.

TO LET—Nicely furnished lower 4-rm. flat, West Adams district, $50. Garage. 1623 W. 24TH ST. West 683.

TO LET—Cozy, attractive 4-room flat, nicely furnished, nice porch. 1445 W. 23RD. $70. Garage.

TO LET—4 large rooms, 3 beds, newly furnished, $60 mo. 1836½ W. WASHINGTON.

TO LET—Elegant W. Adams, modern 7-rm. duplex, furn. in mah., greatly reduced. WEST 6243.

TO LET—Furnished 4-room flat, with garage and telephone. $74. 1824 SO. MANHATTAN PL. 55252.

TO LET—Comfortable, furn., 3-rm. upper flat, with yard. West 11th or Pico car. $50. 1117 ELDEN AVE.

TO LET—Furn., new 4-rm. flat, tile bath and sink, 4th ave., near Washington. $65. Call at 4801 W. PICO. Ph. 71947.

TO LET—6-room furnished flat, $65 per mo., 1911 ESTRELLA AVE. Owner on premises daily, 2 to 5 o'clock. 52187.

TO LET—Furnished 5-rm. lower south flat, July 1 to Oct. 1. Wilshire district. Phone WIL 3727 or call 402 S. Catalina.

TO LET—Beautifully furnished Wilshire flat, $75 to responsible party. 265 S. HARVARD BLVD. 56282.

TO LET—Nr. Ambassador Hotel. Nicely furn. 4-rm. flat. Sum. rates. Unfurn. if desired. OWNER, 769258.

TO LET—5-rm. flat, walking distance, bath, built-in features. Call 443 TEMPLE. Phone 820371.

TO LET—Attractively furnished 6-room flat, 2 baths, $125. 412 S. BERENDO. Phone Wilshire 1962.

TO LET—Nicely furnished 5-room brick flat, Westlake district. Adults. Garage. Lease if desired. 362 S. BONNIE BRAE.

TO LET—5-rm., newly dec., bath, slp. pch., hwd. fl., 2 wall beds, gar., adl. 1417 FEDORA.

TO LET—5-rm. flat. 1737 N. WESTERN AVE.

TO LET—4-room furnished flat, $60 per month. Close in. PHONE 10557.

TO LET—Six-room upper flat, near 10th and Alvarado; adults only. Rent $75. 52308.

TO LET—Furnished, 4 rooms, grand piano, garage; near Westlake Park. WIL. 8173.

TO LET—Will share furn. flat with two working girls, reasonable. WIL. 2764.

TO LET—4 rooms, newly furnished. Phone and piano. $60. 3131 SUNSET BLVD.

South and Southwest

TO LET—Handsomely furnished upper flat, 3 rooms and bath, reasonable to permanent adults. 72740. 3917½ BUDLONG.

TO LET—5 LARGE ROOMS, UPPER, SOLID MAHOGANY, BUILT-IN FEATURES, TILE BATH, SHOWER, SINK, GAS RANGE, GARAGE. 4174½ S. FIGUEROA. 74627.

TO LET—42ND ST., 1022 W.—Across from Manual Arts, near Vermont. 3-rm. furn. flat, 2 beds, dressing-rm., gar., adults. Ver. 3480.

TO LET—Beautiful furn. flat, piano, Victrola. 5 rooms. 3 months. $100 month. 567852 or 74117.

TO LET—Elegantly and completely furn. 6-rm., 2 baths, lower duplex; also small 2-story house. 308 S. NEW HAMPSHIRE.

TO LET—Completely furn. flat. 333 W. VERNON, nr. Moneta. 2 beds, new furniture, sleeping pch., yard, garage. Adults.

TO LET—4-room lower flat, fur. or unfur., as desired. 3067½ W. PICO. Also store room for shoe maker.

TO LET—Front double, 3 rooms, bath, phone, quiet, desirable. Excellent service. See this. $50. 719 W. 47TH ST.

TO LET—4 rooms, 4259½ S. MAIN ST. Fine condition. Key at 4259.

TO LET—Lady to share beautiful furn. flat, $32.50. Call 269382.

TO LET—4-room, beautifully furn. flat, with garage. 1704 S. ARDMORE. Apt. 4.

TO LET—Lady to share beautiful furn. flat, $32.50. Call 269382.

East and Southeast

TO LET—One upper, one lower, large 3-room flats, furnished complete, separate porches, lawn, shrubbery. Coolest place in town. Rent $40 and $45. Call 266 EAST 28TH ST.

TO LET—Beautifully furnished apartment, large kitchen, private bath, walking distance, reasonable. 1131 SANTEE ST.

TO LET—Large 3-rm., bath, nr. park, gar. 243 E. 51ST ST. Bdwy. 845.

TO LET—Three-room nicely furnished flat. Adults. Call 266 E. 28TH ST.

TO LET—Light, clean, 3-rm. flat, bath, beautifully furn., $35. 1333 SAN JULIAN.

TO LET—3-room furnished flat, garage, adults. 4082 MONETA AVE. $50.

TO LET—FLATS—Unfurnished.

West and Northwest

TO LET— 1267 4th ave., new 5-rm. flat. Very high class. Open for inspection.

CALL EVE. WIL. 7263.

568576. BURTON & CO. 569202.
515 S. Western ave.

TO LET—West Adams flat. Elegant, new upper flat, never occupied, reduced to $65, incl. garage. Hand-dec. walls, lovely sun parlor, artistic fixt., French wind., best built-in bed, mirrored doors, automatic hot water, shower. 2373 W. 21ST ST. Washington car.

TO LET—Beautiful apartment in a new building, never occupied. Location the best in the entire Wilshire district, surrounded by fine homes. 427 S. NORMANDIE, bet. W. 6th and Western ave. car lines. 3-rm. apt. at $65. 2-rm. apt. at $60. Call WIL. 4473; eve., Holly 5196.

TO LET—Brand new 5-room high-class flat, most desirable location, Wilshire section. Everything best money can buy. Ready to move in. Rent reduced to $90. Worth much more. Owner on premises. 514 S. CATALINA.

TO LET—Beautiful 4-room flat in exclusive West Adams district; wonderfully decorated; all built-in features, disappearing bed, breakfast nook. A real home with garage. $60. 2205½ BUDLONG AVE.

TO LET—429 N. WILTON PLACE, near Beverly blvd., never occupied, 4 rooms, breakfast nook, bed. porch, garage, janitor. Price right to right people. WILSHIRE 3658. 72134.

TO LET—Brand new high-class 5-room flat, Manhattan near 3rd st. No better flat or location to be had; cars, schools, churches, shopping dist. near-by. Private res. dist. not tenant; desirable people with no small children; can lease now for $100. 568469.

TO LET—Beautiful new flats; 4 rooms, unfurnished, and 5 rooms and sleeping porch completely furnished. Apply bet. 10 and 3. Corner of Sunset and Hermosa. 7179 SUNSET BLVD. Red Hollywood car.

TO LET—Six-room lower duplex on high terrace, beautiful view, four exposures. Tile baths and sink, extra large rooms, new. 521 N. ALEXANDRIA AVE. [illegible] Adults.

TO LET—New, clean and up-to-date flats, 5 rooms each; fine neighborhood and surroundings, Washington or 16th st. car to Hobart, walk 1 block west. 1657 WESTMORELAND BOULEVARD.

TO LET—New bungalow flats de luxe. Something different. None better in city. Separate porch and entrance for each. Rent only $80 to $85. Phone WIL. 4334. Will furnish.

TO LET—Upper 5 large rooms and glassed-in front porch, disappearing bed in living-room; garage only $65. W. Adams district. Lovely neighborhood. Close in. 20531.

TO LET—Unusual opportunity to rent a modern flat, close to Hoover-street school. 4 large rooms, disappearing bed, and dressing-room. Range connected. Rent $45. Call 2839 SAN MARINO ST.

TO LET—420 N. ARDMORE. Free rent to July 1. Large, new, up-to-date, 4-room court bungalow, tile sink and bath with shower. Garage. $60 per month. OWNER, 560090.

TO LET—New, beautiful stucco 4-rm. duplex flat, $45; tile sink and bathrm. Near Los Angeles High. Cor. St. Charles Pl. and Vineyard ave. Washington or 16th car. 75804.

TO LET—4-r., upstairs: bedroom. In Echo Park Court. Bellevue Ave., cor. N. Kensington. WILSHIRE 3073 bet. 9 and 5.

TO LET—1151 FOURTH AVE. 5 rooms, south lower, very complete; garage; lease one or more years. $75 per month. APPLY MRS. SANDERS, NO. 1147.

TO LET—1209-A HUNTLEY DRIVE, modern 4-rm. flat, beautiful view, 5 min. from 5th and Hill. Phone inst. Adults. $40. Crown Hill car to 3rd and Boylston.

TO LET—Unfurnished flats, city or suburbs. Combined listings of 200 agents. This information is free. BARKER BROS. 724 S. Broadway. Pico 1900 or 10625.

TO LET—Wilshire district, 5 large beautiful rms. Just completed. Modern in every respect. 2852 LEEWARD, Near Hoover, bet. 7th and 8th. WIL. 3945.

TO LET—New, beautiful 4-rm. flats, 1 upper and 1 lower, near University and Westlake. [illegible] 1320 N. NEW HAMPSHIRE.

TO LET—1181 N. SERRANO ST. New 4-room flat, upper south, combination living and dining-room, 3 bedrooms, close to both car lines.

TO LET—Very attractive bungalow flat, unfurn.; nothing like it. [illegible] block north Hollywood Blvd. 1744 VINE ST. Garage if desired. Holly 9150.

TO LET—Choice 5-room flat. Exclusive district, just off Wilshire, near Ambassador Hotel. Large rooms, many closets. Garage. Very high class. 630 BERENDO.

TO LET—2 new upper 4-room flats, tile bath and sink, very convenient and complete, extra bed and garage. 4125 FRANKLIN AVE.

TO LET—New ideal 5-room upper south flat, every modern convenience, 3 large bedrooms, phone; garage; near L. A. High. Lease. 769099.

TO LET—Large, modern, 5-room, upper south flat, automatic heater, shower, garage; north of Hollywood Blvd. 1315 S. WINONA ST. 590089.

TO LET—Beautiful 4-room flat; up to date; garage; near Univ. of Cal. Hollywood way. $60 month. ONE MONTH'S RENT FREE. 4353½ NORMAL AVE., or 558769.

TO LET—6 rooms, 2 baths and garage, Wilshire district. Reduced rates for 12 months' lease. Phone Wilshire 9584. 317½ S. Berendo. CLAXON.

TO LET—425½ N. Kenmore, near State Univ.; Heliotrope car; new 5-rm. flat. All conveniences; built-in features; garage.

TO LET—In fine residential section, a beautiful upper corner 5-room flat. Sleeping porch. Gas range. Garage. 2701 KENWOOD AVE. 72044.

TO LET—GRAUMAN'S COURT. Vacancy in this beaut. court can be had now. 5 rms., 2 bdrms., break. nk. Large veranda. Gar. Mod. Excius. 4424½ MELROSE AVE.

TO LET—Rent free until July 1. One block from West Adams. Elegant four-room flats, just completed. Ideal for summer; balconies, showers, garages. 2506 3RD AVE.

TO LET—West Adams Gardens, at 1158 W. Adams. Flats furnished and unfurnished, 5 and 6 rooms. Best in city for $65 to $110.

TO LET—Harvard Blvd., 1709 S. Beaut. lower 4-room flat, tile sink, bath, shower, 2 beds, garage, janitor; new stucco. Must see it to appreciate. $65. WEST 6785.

TO LET—WEST ADAMS DIST. 4-room flat, newly decorated, $50. 2603 RAYMOND. W7078.

TO LET—Unfur. new stucco four-room flat. Wall bed. Strictly modern. Rent reas. Garage. 531 N. KENMORE.

TO LET—845 S. Catalina st., choice 5-rm. flat, lower S.W., bathroom; gas range, garage and janitor service. 54524 or 567944.

TO LET—Exclusive Wilshire district. Modern 4 or 5-room flat. Everything the most. Reasonable rent. 442 S. NORTON AVE.

TO LET—5 nice large sunny rooms, hall, bath, pantry and screen porch. 1272 W. 22ND ST. W. Adams dist. West 7129.

TO LET—Beautiful up-to-the-minute 5-rm. flat in choice Holly. location. No. of Blvd. 6400 DIX ST. Phone 67729.

TO LET—Beautiful 5-rm. flat, 2 bedrooms, No. of Holly. Blvd. Open. 1732½ N. BRONSON AVE. Phone 67729.

TO LET—Just complete, 4-rm. flats [illegible] in city, good location, $40. 350 N. SERRANO, 2 blocks east Western.

TO LET—Lower 4-room flats, H.W. floors, wall bed in dining-room, fireplace, east front, $45. 1937 ARAPAHOE. 77006.

TO LET—1-room unfurn. flat, gar., $40, close in, Hollywood car. 1250 ELYSIAN PARK AVE. Bdwy. 279.

TO LET—2-rm. and kitchen, garage and phone, unfurnished, $40. 1541 N. VINE ST., Hollywood. Phone Holly 9702.

TO LET—One upper 5-room flat just completed, 1310 5TH AVE., near Pico, walking distance to L. A. High School. $65 rent.

TO LET—South lower 5-room, bet. Westlake & Lafayette Parks. $75. 611 S. CORONADO ST. Phone 51566.

TO LET—1965 N. BRONSON, Hollywood, beautiful flat, garage; phone installed. Adults. Holly 5004.

TO LET—Newly papered and painted 4-room flat, $45. Bath and porch. 2nd WEST 15TH ST.

TO LET—BEAUTIFUL NEW 5-ROOM FLAT, EXCLUSIVE RESIDENCE DISTRICT. SEE IT TODAY. 310 S. ARDMORE.

TO LET—Wilshire district, corner flat of 6 rooms, with delightful porch and outlook. Every convenience. 503 S. HOBART BLVD.

TO LET—Lovely quiet 4-room flat, near Holly and Vermont. Phone installed. Rent free until July 1. 599420.

TO LET—4-room modern flat, newly tinted and papered, $40, with garage. Adults. 221½ W. 32ND ST.

TO LET—Wilshire district, attractive 4-rm. lower flat, stucco building, hardwood floors, tile bath, garage. PHONE [illegible].

TO LET—W. Adams dist., 5 nice large sunny rooms, hall, bath, pantry, screen porch. 1278 W. 22ND ST. West 7129.

TO LET—3-room flat, disappearing bed, near 3 car lines; $35 per month. 1610 MAGNOLIA.

TO LET—W. Adams district. July 1st. Unfurnished 4-room lower flat. Garage. $45. 2921 KENWOOD AVE. Ver. 3194.

TO LET—Beau. 4-rm. flat, 2 built-in wall door-beds, buffet, tile bath, gar., phone. 1725 W. ADAMS.

TO LET—4-r. lower south, nr. Echo Park, ½ block from Sunset blvd. $30 to lease. Phone 822308 or HOLLY 2548.

TO LET—Mod. 4 and 5 rooms, spacious closet, dress.-rm., phone, gar., 3 car lines. 3537 WHITEHOUSE PLACE.

TO LET—Heliotrope Dr., 338—New 4-rm. cor. flat, tile b., sink, blt.-in feat. Heliotrope car; $65. Wil. 9103. Adults.

TO LET—Beautiful 4-rm. flat, $50 per mo., with garage. 1423 BURNS AVE.

TO LET—New 4-rm. upper, sun rm., blk. S. Sunset. 5086 DE LONGPRE. Holly 2875.

TO LET—Beautiful 6-room south upper, breakfast nook. 848 S. NEW HAMPSHIRE.

TO LET—Beautiful 5-room flat, north of Hollywood Blvd. on Highland Ave. [illegible]

TO LET—FLATS—Unfurnished.

West and Northwest

TO LET—Wilshire district. Desirable upper 4-room flat, sleeping porch, $65. Adults only. 125½ S. COMMONWEALTH AVE. Heliotrope Drive car.

TO LET—Lower duplex, 5 large rooms, sleeping porch, garage, fine location. 1408 S. Gramercy Pl. Phone OWNER, 767534.

TO LET—Wilshire district, attractive 4-rm. lower flat; stucco building, hardwood floors, tile bath, garage. PHONE 560562.

TO LET—FLATS—Unfurnished.

West and Southwest

[illegible]

TO LET—HOUSES—Furnished.

West and Northwest

[illegible]

MOVING, TRANSFER AND STORAGE.

[illegible]

TO LET—HOUSES—Furnished.

South and Southwest

TO LET—Furnished 6-room bungalow, garage. Adults. 950 W. 46TH ST.

TO LET—Furnished 6-room bungalow. Garage. Adults. 950 W. 46TH ST.

TO LET—Furnished, New 4-room bungalow, 1028 65TH PL. Phone 29251.

TO LET—Attractive 4-rm. furn. bung., rear. Adults only. Call 220 W. 47TH PL.

TO LET—Exceptional 4-rm. doll bungalow. Apply 213 W. 47TH PLACE.

East and Southeast

TO LET—Crackerjack, close-in court bungalows, 241 E. 30th st. Front, $40. 412 E. 29th st., 4 rms., $40. Chalet bungalow, elegant East Adams st., No. 686, $55. $55. OWNER, 242 E. Adams. So. 5694-W.

TO LET—Furn. 4-rm. modern bungalow, beautiful yard and fruit trees, 1 blk. off Whittier Blvd. Take B car to Hilldale Place. 4412 HUBBARD AVE.

TO LET—Completely furnished 4-room modern bungalow, large sleeping porch, garage, yard. $65. $60 lease, water pd. 108 S. DITMAN ST. East 1st car.

TO LET—$55. A nicely furn. mod. 5-rm. house. Piano and garage. Gentiles only. Apply 525½ so. CHICAGO.

TO LET—2 rooms and bath, water, light and gas furnished, $22.50. 1646 E. 37TH ST., rear. So. 7186-J.

TO LET—5-room bungalow, completely furnished, $50. 3017 LAN FRANCO. Ph. Boyle 768.

TO LET—Furn. mod. 5-rm. bungalow, take Stephenson car to Spence st. 3312 BERWICK.

TO LET—New 4-room dandy bungalow, furnished, garage, $50. 1433 E. 58TH ST.

North and Northeast

TO LET—In So. Pasadena for July and August, country place. Mod., completely furn., 9-rm. house; large grounds, cared for by owner. Rent reasonable to reliable people. 2045 MONTEREY ROAD, South Pasadena. 35752.

TO LET—3-rm. modern cottage, in rear. Dressing-room, large porches. $30. Stephenson ave. car. 1133 DELPHI ST. Boyle 1785.

TO LET—4-room furnished house, fine elevation and view. Take El Sereno car, get off at Harriman ave. See 1056 Harriman ave. Apply 210 Douglas Bldg. PHONE 63770.

TO LET—Furnished 5-room duplex, piano, phonograph, sewing machine, everything beautiful view. 4524 N. GRIFFIN AVE. Garvanza 4701.

TO LET — 5-rm. bungalow, complete, all modern conveniences, garage, phone, piano. $45. 627 W. AVE. 36. Ph. Garv. 2319.

TO LET—For 6 mos. or yr., 9-rm. house, 5 bedrooms, sleeping porch, beautiful garden. $200 mo. 35609.

TO LET—HOUSES—Unfurnished.

West and Northwest

TO LET—Lower part of two family house, 6 large rooms, 3 bedrooms, strictly modern. Convenient to university. Call at 235 N. VERMONT. Heliotrope Dr. car. Phone 767338.

TO LET—

Unfurnished, close-in home of 11 rooms, 6 bedrooms, 2 sleeping porches. Newly painted and modern. $100 per month. Miss Miller.

FRANK MELINE COMPANY, WILSHIRE AT SERRANO. WIL. 1464.

TO LET—

2-story house, 7 large rooms, 2 tile baths and shower, double garage. $125. 810 S. KENMORE AVENUE. Phone Bdwy. 2371.

TO LET—Unfurnished house, 3 bedrooms, $100, or furnished, $150, reserving 1 bedroom. My home; must rent immediately for summer, or lease. WILSHIRE 2553. Also unfurn. 5 rooms at $60, lease, 4349 ROSEWOOD AVE. Agents solicited.

TO LET—Avoid a tiresome, nerve-racking fruitless search for a suitable place to live by coming direct to BARKER BROS. for reliable free rental information. 724 S. Broadway. Phone 10423 or Pico 1846.

TO LET—Houses, flats, apts. Furnished and unfurnished.

THE WILLIAM WILSON COMPANY, 429 Pac. Mutual Bldg., Pico 5042-13103.

TO LET—Dandy unfurn. 4-room and bath duplex flat, reduced to $35 for adults; near Sanborn Junction, Hollywood. Possession can be taken at once. 4112 CUMBERLAND AVE.

TO LET—5 large rooms, breakfast nook, tile sink, bath, shower, near L. A. High. West 11th car. 1057 S. PLYMOUTH. Rent $75.

TO LET—New 3 and 4-rm. bungalows in court. Everything best. $45 and $50. 5000 HOLLYWOOD BLVD. Ph. 597031. Evenings 595222.

TO LET—New, beautiful stucco 4-room duplex home, $45; tile sink and bathrm. Near Los Angeles High. Cor. St. Charles Place and Vineyard Ave. Washington or 16th car. 72504.

TO LET—New, 6-room unit, in duplex adobe court. Very cool. North Wilshire. Garage and playground for children. 5114 CLINTON ST. Ph. Holly 4868.

TO LET—5-room modern bungalow, hardwood floors, 2 rooms, close in. $50 month. Also 4-room bungalow, $30. 1907 GLENDALE BLVD.

TO LET—New 5-room bung., high ground, plenty of light and air. Take W. Pico or W. 16th st. car. 1517 S. WESTMORELAND AVE.

TO LET—My beautiful modern 7-room 2-story Wilshire home with double garage, occupancy July 1. $150 month. Phone owner, MRS. SAVAGE. Pico 5302.

TO LET—West Adams district, first-class new 4-room court bungalows, extra bed, breakfast nook, adults; $50. 2032 WEST 27TH ST., near 10th Ave.

TO LET—$45; 4-rm. strictly modern bung., garage, 1 blk. E. of Vermont, off Santa Monica Blvd. 1166 N. MADISON AVE., Cahuenga Court.

TO LET—New corner 2-room house, wall bed, breakfast nook, wash tubs and yard. $37.50. Apply 1519 SCOTT AVE. Owner, 225 N. Main.

TO LET—On 8th near Rampart, 8-room home, ivory and mahogany woodwork, fireplace, gas furnace, auto water heater, cable car. 2738 W. 8TH ST.

TO LET—7-rm. stucco bungalow, 3 bedrms. and sunroom, $120. 4-rm. new double bungalow, $65; adults only. 5317 CARLTON WAY.

TO LET—3-room units in a good located bung. court. Rent $40 per mo. Location, 3725 WEST 17TH ST. Phone [illegible].

TO LET—4 rooms in bungalow court, just off Western ave. $60 per month. ERNEST A. BECKER, 760 N. VERMONT AVE.

TO LET—$45. 4-rm. double bungalow, tile sink, extra bed, hardwood floors. Hollywood. SOUTH 1619-W.

TO LET—$60, Hollywood, 4-room front bungalow in attractive court. 6412 DE LONGPRE AVE.

TO LET—New 5-rm. mod. bung., hdw. floor, breakfast nook; walking dist.; water paid. 1144 MIGNONETTE ST. Adults.

TO LET—Hollywood, 4-rm. bungalow, 2 bedrooms, near red and yellow cars. Adults. $75. 1511 N. KENMORE.

TO LET—6-room, 2-story residence. Wilton, near Washington. $125 month. H. BARCLAY BROWN, 831 Security Bldg. 60896.

TO LET—1112 S. OXFORD. 4 rooms and garage, strictly modern, ½ of double bungalow, $50 a month. PHONE 63563.

TO LET—New, modern, 4 rooms, garage. $46 month. 921 N. BENTON WAY, ½ blk. Sunset Blvd.

TO LET—$32.50; bungalow court, stove, built-in bed and dresser. 3019-A HUDLONG. 76502.

TO LET—6-room bungalow, double garage, telephone. 1269 GOWER ST. Phone Hollywood 2097.

TO LET—1150 CAHUENGA AVE., near Santa Monica Blvd., 4-room house, garage; large lot. $45 a month.

TO LET—5-room modern bungalow, unfurnished. 2040 VANENTINE ST., corner Baxter. WIL. 6480.

TO LET—Unfurn. 5-rm. cottage, walking distance, garage. 1027 OVERTON. Key at 1040 S. Figueroa.

TO LET—3 rms., new, disappearing bed, instantaneous heater, breakfast nook. 227 ROSEMONT AVE. Wil. 1791.

TO LET—Modern unfurn. 4-room bungalow, $50, adults. 5535½ HAROLD WAY, nr. Western and Hollywood Blvd.

TO LET—Attractive 4-rm. bung. with disappearing bed and all modern features; choice location. PHONE 23312.

TO LET—Delightful quiet home, 2-story modern colonial. Large yard, flowers, tennis. $85. 426 25TH, Santa Monica.

TO LET—Nice 4-room bung. and garage. $50 month. BOULEVARD REALTY CO., 4476 Sunset Blvd.

TO LET—Modern 4-rm. bung., built-in features, hdw. floors, $40. On W. 17th st. Owner, 1023 CHERRY.

TO LET—784 N. KENSINGTON RD. 6-room modern house, hardwood floors. 10 min. to Broadway. Near 2 car lines. $50.

TO LET—$30 mo., bung. in Hollywood foothills, 4 rms. and sleeping porch. 1474 ELZA AVE.

TO LET—Unfurnished Hollywood six-room bungalow, all built-in effects, garage, $65. 5108 HAROLD WAY. Phone 592049.

TO LET—Nice new homey four-room bungalow, Hollywood car, 6c fare. $40 to right party. 577406.

TO LET—Large 4-room bungalow in large pleasant court, 2026½ SWIFT ST., 1 block west of Figueroa.

TO LET—½ of new double bungalow, 4 rooms, modern, one block north of University. 1115 NORTH BERENDO.

TO LET—Beautiful new 4-room bungalow, with extra bed, $65. 1820 W. 5TH ST., near Bonnie Brae. Children welcome.

TO LET—New bungalow, just completed, 5 large rooms, breakfast nook, garage. 5401 LONDON ST. Adults. Wils. 985.

TO LET—Bungalow, 5 rms., newly decorated throughout; garage; yearly lease, adults, $55. 1615 TOBERMAN ST., nr. W. 16th.

TO LET—4-room modern bungalow. Heliotrope car to Oakwood. 412 N. MARIPOSA.

TO LET—6-rm. house. 1408 DEWEY. Adults. Inquire in rear.

TO LET—7-rm. house, 3 bedrms. Garage. $65. 2062 W. 30TH ST.

TO LET—HOUSES—Unfurnished.

West and Northwest

TO LET—3-rm. cottage, newly decorated. 1325 W. 17TH.

TO LET—6-room lower duplex, $65 mo. Lovely location. 1139 47TH AVE.

TO LET—4 rooms, garage, $45. THOMPSON CO., 4014 S. Western. 79859.

TO LET—$75, 7 rms., N. of blvd. Children. 6687 HOLLYWOOD BLVD. Holly 4686.

TO LET—Corner bungalow, 4 or 5 rooms. Adults. Washington car. 2682 THIRD AVE.

TO LET—Pleasant 3-room bungalow, rear, 1319 SOUTH VERMONT. 21382.

TO LET—4-rm. duplex, 420 NO. ST. ANDREWS. $60 month by year.

TO LET—6-room bungalow. Inquire 1310 N. NEW HAMPSHIRE. 596260.

TO LET—Unfurnished bungalow. Adults only. 1739 N. BRONSON.

TO LET—3-room house in bungalow court. 1850½ CORDOVA ST.

South and Southwest

TO LET—Bargain on lease to responsible adults, 2 dis. beds, hdw. floors, garage; near car line. 3982 LA SALLE. Phone Vermont 440.

TO LET—New 5-rm. duplex, nr. Man. Arts. Every modern conv. $75. 831 41ST DR. Ph. 26274.

TO LET—Double bungalow, 4 rooms each, just completed, $45. 822 W. 60TH ST. 71167.

TO LET—July 1, fine 8-room residence, oak floors, 4 bedrooms, garage; $70, lease. Call at 3726 S. HOPE. Phone 567181.

TO LET—Beautiful 6-room bungalow, garage, fine location and car service. $65. Key at 4227 S. VERMONT.

TO LET—Modern 5-rm. bungalow, 1231 W. 59th st. No objections to children. $50 monthly. Call 4700 CIMARRON. Ver. 3578.

TO LET—New, modern, 4-rm. bung., dressing-room and wall bed; garage. 1192 BROWNING BLVD. Phone 77115.

TO LET—New, up-to-date, colonial, 4-rm. bungalow, with garage. $40. 516¼ W. 42ND PLACE.

TO LET—Modern 3-room bungalow, built-in bed, cellar, garage, fruit trees, garden. $25. Adults. 5830 DATE ST. Phone Ver. 8706.

TO LET—6-rm. bungalow, near Moneta car line. 361 W. 41ST ST.

TO LET—5-room unfurnished bungalow, $60. 625 WEST 41ST DRIVE.

TO LET—New 4-rm. double bungalow. 4114 W. 22ND PLACE.

TO LET—3 rms., bath and garage, $40. 7812 MONETA AVE. Phone 294091.

TO LET—$75, artistic furn. bungalow, good neighborhood; garage. 1350 W. 37TH PL.

TO LET—New 4-room double bungalow, cheap. 1214 BROWNING BLVD.

TO LET—½ of new modern 5-rm. bungalow. 1459 WEST 52ND ST.

TO LET—½ COTTAGE; 3 large light airy rooms and bath, new. 680 W. 34TH ST.

TO LET—10-rm. mod. residence, close to school, car; $85 mo. 4062 S. BUDLONG.

TO LET—5-room modern bungalow, large lot, garage. $55. 3700 S. VERMONT AVE.

TO LET—Cottage for two, $25. 4614 GRAMERCY PL. Tel. Vermont 2883.

TO LET—½ dble. bungalow, new, 4 rms. and bath. $40. Adults. 307 W. 51ST ST.

East and Southeast

TO LET—Unfurnished, half of duplex, 5 large rooms, $30 per mo. Furnished 2-room apt. Large; two beds, $25 per mo. 2855 LONG BEACH.

TO LET—New 5-rm. bung., mod. built-in features, lawn and veg. garden, $50. 151 EAST 60TH ST.

TO LET—Bung. court, 4 rms., hdw. floors, sleeping pch., built-in features, adults, near Main. 220 E. 31ST ST.

TO LET—$45 mo., 5-room mod. cottage, garage, nice yard. 2115 NAOMI AVE.

North and Northeast

TO LET—5 rooms, new, modern, all conveniences; large garage. Eagle Rock car. 2094 CARLETON AVE.

TO LET—3-room house in rear, with bath, water and elect. paid. 122 E. AVE. 45. Phone GAR. 4372.

TO LET—Suburban and Country.

TO LET—2-room rustic cabin, overlooking lake at Big Bear, for July and August. Well furn. Pico 326. F. A. BOWLES, 309 Aliso st., Los Angeles.

TO LET—Beach Property.

TO LET—Single and double apts., new furnishings. Modern. Very attractive. Near beach.

THE CHELSEA APARTMENTS, 22nd st., Hermosa, Cal.

TO LET—At picturesque Laguna Beach, cottage, furn. for four or five; beautiful view, sleeping porch; clean; $60 month. Phone 67049, or inquire MR. WEEKS, Jasmine st., Laguna.

TO LET—Furnished 5-room modern bungalow, month July only. Garage. 2 blocks from ocean. 204 S. BROADWAY, or 114½ S. PACIFIC, Redondo Beach.

TO LET—128 19TH ST., Manhattan Beach, close to ocean. 4-rm. cottage, white enamel throughout, breakfast nook and screen porch with tubs. $100 month.

TO LET—FINELY FURNISHED, 2-story house, 45 BREEZE AVE., Venice, near ocean, 2 baths and shower, 3 beds. Open for inspection all times.

TO LET—Balboa tent city now open. $1.50 and up per day, $8.00 to $15.00 per week. Call, phone or write. EVERETT CHACE, box 61. Phone 30 Balboa.

TO LET—Attractive 3 rooms, large bath, closets, sun porch, open porch, separate entrance, reasonable. 40 BARKER, Venice. Phone 61003.

TO LET—Santa Monica Canyon. Charmingly furnished new bungalow. Wonderful ocean view, piano, garage. Every convenience. $85 on lease. WIL. 7441.

TO LET—3-room, furn. cozy, new and modern; near the ocean. $50. 311-315 CENTER ST., L. A. Phone 77823.

TO LET—Furn. new 4-room and bath. 911 9TH ST., Santa Monica.

TO LET—Catalina Isl. Completely furn. cottage; all conveniences. WIL. [illegible].

TO LET—Write "Long Beach Tent City" for prices. Cozy, clean housekeeping tents.

TO LET—5-rm., 2 3-room furn. cottage, close to ocean. Ocean Park. 52524.

TO LET—Or Lease.

Miscellaneous.

FOR LEASE—WILL BUILD HIGH-CLASS APARTMENT In Hollywood—To Suit Tenant. Choice Location. PHONE HOLLY 7190.

Stores and Shops.

FOR LEASE—

NEW, MODERN STORES, JUST BEING COMPLETED. HILL STREET AT TENTH. OLIVE STREET AT TENTH. TENTH STREET.

ARE YOU AWARE OF THE INTENSE ACTIVITY IN THIS SECTION AND THE IMPROVEMENTS UNDER WAY? THESE STORES ARE ATTRACTIVE NOW—SIX MONTHS LATER THEIR VALUE WILL BE DOUBLED.

See Elon L. Brown, W. M. GARLAND & COMPANY, 749 South Spring Street. Main 569. 10569.

TO LET—Cement basement 20x140 under TIMES BRANCH OFFICE, 621 S. SPRING ST. Alley in rear. Desirable for storeroom or light repair shop. Inquire of TIMES BRANCH OFFICE manager at above address.

TO LET— STORES. DON'T DELAY. LOCATE TODAY. WHITTIER BLVD., BELVEDERE GARDENS.

2 stores in new building next to BANK and SEELIG MARKET. Locate now before the fall rush in this district of phenomenal growth. Reasonable rent. CHAS. H. TANNER, 405 S. Hill. 13047. Eve., Holly 6007.

FOR LEASE—In Hollywood district, noncompetition corner store, 18x50, in new brick store building adjoining one of finest high schools in city. Sam Seelig Co. have big market in my building. You can have the corner space for any business excepting market, confectionery or shoe-repair concession. Will give right lease to right tenant. Owner, 867 N. WESTERN AVE. Holly 1183.

TO LEASE—

A 20-foot store on the west side of BROADWAY, between Eighth and Ninth. A wonderful opportunity for a jewelry, shoe or music store, or other suitable lines. SEE MR. ESKENASY, 620 S. MAIN. Main 2788.

TO LET—Cottage on lot 80x200, North Vermont frontage at Santa Monica blvd., suitable for nursery man or retailer who desires space for outside display. 1029 N. VERMONT AVE., $75 per month on lease 6 months or 1 year. Phone 63743.

TO LET—STORE, 20X100, WILL ALTER FRONT TO SUIT TENANTS. SUITABLE FOR ANY LINES. W. L. GOLDBERG, 1127 E. ADAMS. SO. 2514. SO. 5180.

TO LET—CENTRAL AVE. 5209—Large, new store to let. Suitable for market; reasonable rent. Owner. PHONE 291750.

TO LET—6108 Moneta ave., store, 13x70. Rent $50 per month. Fix front to suit tenant. Phone 75014.

TO LET—MILLINERY DEPARTMENT IN UP-TO-DATE GOWN SHOP, BUSIEST SECTION IN HOLLYWOOD. PHONE 578279.

TO LET—Large corner store, 49th and Hoover. Living quarters, double garage. Moderate. VERMONT 3663.

TO LET—Private office with phone, in law office suite. 328 CALIFORNIA BLDG., 2nd and Broadway.

TO LET—Or Lease.

Stores and Shops.

TO LET—

New Stores To be Started

In new S.W. business section. Where do you want to live? For careful analysis of your Store Problems, See ANDREWS or DINGWELL, Business Property Dept., GILBERT & WRIGHT, Wright-Callender Bldg.

TO LET—

PROPOSED 6-STORY CLASS A BUILDING TO BE ERECTED S.W. COR. E. 7TH & LOS ANGELES AREA 8000 SQ. FT. DAYLIGHT FLOORS DESIRABLE STORES MAKE RESERVATIONS through F. F. ANDREWS, BUSINESS PROPERTIES DEPARTMENT Wright-Callender Bldg. 403 S. Hill st. 821108.

FOR LEASE—

OLIVE STREET GARAGE. 50x155. Between 10th and 11th streets. Or will divide into stores. See ELON L. BROWN, Manager Leasing Department. W. M. GARLAND & COMPANY 749 S. Spring street. Main 569. 10569.

TO LET—For Lease: Storeroom near Westlake Park and 7th st. business center. New bldg. $85 per month. "Far Below Surrounding Values." Let's Discuss It. "Nothing But Business Properties." W. ROSS CAMPBELL COMPANY. 712 S. Spring st. 821177.

FOR LEASE—Two new store rooms, 20x50, near Washington and Central ave., excellent trading center; good location for dairy lunch, auto accessories, grocery and meat market. Rent reasonable. EAST-SIDE REALTY CO., So. 7630. 1437 Central ave. So. 7630.

TO LET—For Lease: Storeroom, Westlake Park district, where the buyers pass your door. Only $65 per month. Cheapest rent in district. Act quick—Monday morning. PHONE 821177.

TO LET—Small storeroom located on Bunker Hill near Sunset Blvd. rent $25 mo. 720 SUNSET BLVD.

TO LET—Concession for meat markets in Daley's store. THE FEDERAL GROCERY CO., 732 Terminal st., Los Angeles.

TO LET—Store room, 20x18. Union St., for any retail or light mfg. bus., $40. 2218 S. UNION. 16162. Owner.

TO LET—Store, place for hardware store, barber shop, milk depot. 1018 WEST SECOND.

TO LET—Storeroom, long lease, $50 mo., or will rent half for $25. 741 S. LOS ANGELES ST.

TO LET—Storeroom on Broadway at 10th st. 50x150. $500 per month; no lease. 216 CONSOLIDATED REALTY BG. 62742.

TO LET—Front space in Main st. store, suitable for light manufacturing. 3312 S. MAIN. 29441.

TO LET—Store suitable for tailor, dry goods, 12x48, living quarters, near 28th ave. 4976 W. ADAMS.

TO LET—New stores, West 7th, Bonnie Brae. Corner, suitable drug store. PHONE 27009.

TO LET—Good-size garage, suitable for repair shop. $30. Apply at 300 E. 30TH ST. 291001.

TO LET—Store building, 10th and Vermont. Suitable for market, barber, tailor, etc. 824 W. PICO.

TO LET—New store 14x44. Reasonable. Living-rooms. 62480. 1223 TEMPLE.

TO LET—Space in garage for shop or office. 1850 W. 10TH ST.

TO LET—Store on Pico near Flower. Call OWNER 62782.

TO LET—Western st. 1111. Half of small store. PHONE 581012.

TO LET—Store, $40. 3706 S. VERMONT.

Offices and Desk Space.

TO LET—

Very low rent month. Large office on second floor, in one of our principal downtown office bldgs. 2000 square ft. floor space; one of the most beautiful offices in Los Angeles. Paneled in mahogany with tile floor. Formerly occupied by a bank. Call MR. VAN HORN, Bdwy. 1026.

TO LET—CAMPBELL'S OFFICE SERVICE. An office for your business at $10 per month. Downtown address for your mail and telephone calls. Courteous attention to customers. Public Stenographer. 823 LOEW'S STATE BLDG. Tel. [illegible].

TO LET—Cheap, half of a three-room suite, elegantly furnished in mahogany, giving you one private office and reception room, or might rent desk—both arrangements including stenographic and telephone service. Suite 1217 DETWILER BLDG. Pico 3985.

TO LET—Few desk spaces for rent at moderate prices, with use of telephone. Call 1602 Loew's State Bldg. between 9 a.m. and 6 p.m. THEODORE REPAY FOREIGN SERVICE CO.

TO LET—To permanent tenant only, space for light manufacturing or manufacturer's agent, available after July 1st. Apply 601 ROBERTS BLDG.

TO LET—Nice large roll-top desk in light front office. Congenial associates. $10 to right party, including phone, etc. See MILLER, 802 Chamber of Commerce Bldg. Bdwy. 7840.

TO LET—One-half office, 305 Haas Bldg. Fully furnished. W. H. ALLEN.

TO LET—2-rm. office suite, furnished, use of reception-room, also telephone switchboard with operator. 615 WRIGHT & CALLENDER BLDG.

TO LET—Completely furnished office and telephone in Title Ins. Bldg. Will sell cheap; can give immediate possession. Call PICO 4973.

TO LET—Small outside furnished office, reception room and phone. 1004 WRIGHT & CALLENDER BLDG., 4th and Hill.

TO LET — PANTAGES BLDG. attractive, large offices for rent, reasonable. Inquire General Office. PHONE 12498.

TO LET—Roll-top desk, telephone, typewriter, $10. 536 CHAMBER OF COMMERCE BLDG.

TO LET—To permanent tenant, 3 or 4 connecting offices, furnished; references exchanged. Apply 601 ROBERTS BLDG.

TO LEASE—OFFICE, LOEW STATE BLDG., INQ. FROM JULY 1ST. ADDRESS H, BOX 52, TIMES OFFICE.

TO LET—Large private furnished office, with telephone; rent $70 per month to responsible party. TELEPHONE 15942.

TO LET—Doctor, dentist office, 10th and Vermont, over drug store; also living apts. Apply 524 W. PICO.

TO LET—Furnished desk space. F. H. TRUE, 500 Cit. Nat. Bank Bldg.

TO LET—Desk space. 514 PAC. FINANCE BLDG., 6th and Olive.

TO LET—STORY BLDG. Room 222, desk space, fine office, desirable associates.

TO LET—Entire office, furnished, both phones. 401 CITZ. NAT'L BANK BLDG.

TO LET—Furniture for sale, 2 priv. rooms and lobby, phones in. Accommodate brokers or attys. 903 LOEW'S STATE BG.

TO LET—Desk, outside, light, sunny room; phone. 428 DOUGLAS BLDG.

TO LET—Desk and space, mahog. furn., phone, typewriter. $10 GARLAND BLDG.

TO LET—Office space with desk and phone; light, airy office. 715 STORY BLDG. [illegible].

TO LET—Fine desk space, phone, $20 per mo. 220 UNION OIL BLDG.

Industrial and Business Pty

TO LET—50-YEAR LEASE. 100-foot, unrestricted corner, Holly. Blvd., west of Vermont. Suitable for stores, apartments. Inquire 1136 N. VERMONT. Holly 2849.

TO LET—STORES, FLOORS, BUILDINGS For mercantile or manufacturing. CENTRAL REALTY COMPANY. Pico 688. 1207-8 Loew Bldg. [illegible].

TO LEASE—One acre with bldgs., R.R. side track on property. McGARRY, 11203.

Farming and Ranch Lands.

TO LEASE—5000-acre ranch near San Diego, to good tenant for term of 5 years or more. 3000 acres of this ranch is used for grain, lima beans and milo maize. 2000 acres in first-class pasture land with running water year 'round. Ranch has good set buildings and is entirely fenced and cross-fenced. Land is level enough for tractors and soil is a rich, black loam, producing big crops. Prefer somebody used to ranching on large scale and one who is used to growing beans. References required. Address R. E. HARRISON COMPANY, owner, 403 Babcroft Bldg., San Diego.

TO LET—10 acres lettuce land, house, gas, bath, elec., cheap water; ideal dairy place. GARDENA REALTY CO.

TO LET—Or Lease.

Poultry Ranches.

TO LET — Or Trade: 2½-acre chicken ranch, accommodate 2000 hens, 3-room modern house, gas, electricity, water. 2 blocks car line; 50 fruit trees; hen houses electric lighted; automatic fountains. 14240 TULARE ST., Van Nuys.

TO LET—5 acres, 6-room house, equipped for large amount of chickens. See CHAS. LEMAIRE, 407 S. Market, Inglewood. Ph. 253-W.

TO LET—FLATS, HOUSES, APTS.—With Furniture for Sale.

FOR SALE—FURNITURE 5-ROOM UPPER FLAT FOR SALE, FLAT TO RENT. 2312½ S. GRAND. RENT PAID TO JULY 15 AND INCLUDED IN PRICE OF FURNITURE. $450. LEASE IF DESIRED. H. F. PARKER, 2304 S. GRAND. 20277.

TO LET—REAL NICE 6-RM. FLAT, WEST ADAMS DISTRICT, REASONABLE RENT. WILL SELL FURNITURE TO LESSEE AT A SACRIFICE. GOING EAST. OWNER, PHONE WEST 3356.

FOR SALE—Furniture or lease, income flat, complete. Rent $32.50. Price right. Terms, or take auto in trade. 165 E. 35TH ST.

TO LET—Nicely furnished 6-room flat, desirable location. Reasonable rent. Income over $85 and own apartment. Must sell, bargain $700. PHONE 556917.

TO LET—Rent free until July 15, 5 rms. of fine furniture. Price very reasonable. 2 years' lease, rent $45. OWNER, 1452 WRIGHT, corner 16th.

TO LET—Biggest bargain. New furniture and lease of splendid 5-room house, only $750. Make offer. Rent $55. 250 N. UNION, mornings.

TO LET—2000 BERKELEY AVE. 5-room bungalow, $40. Furniture for sale. Rent paid to July 1st. 54408.

TO LET—6-rm. house, fur.; cheap for cash; piano. 182 E. JEFFERSON.

TO LET—6-room flat, with furn. for sale. Fur. $550. 655 S. BIXEL.

TO LET—Beautiful fur. 6-room flat. 922 BLAINE ST. after 6 p.m.

FURNITURE—HOUSEHOLD GOODS—For Sale, Exchange.

FOR SALE—OVERSTUFFED PILLOW ARM, HIGHEST GRADE, SPRINGY ALL OVER, 3-PIECE PARLOR SUITES, FOR FRIDAY ONLY, $295.

Also one velour 3-piece suite, worth double, only $132.50.

Bedroom suites in ivory, mahogany and walnut, from $295 down to $69.50 and up.

We have dining-room suites all prices, best makes, ½ price.

Then our metal beds, springs and mattresses are 3 pieces for $19.85.

And we have hundreds of rugs, runners, rockers, gas ranges, odd chairs, dressers, etc., at unheard-of prices. Special for Friday.

"Come here first or last."

S. B. LEVY FURNITURE CO., 224-226-228 S. HILL ST. ESTABLISHED 1906. We are Furniture Specialists.

FOR SALE—

FURNITURE BARGAINS.

Mohair overstuffed davenport, pil...$140
Overstuffed chair or rocker in velour..$45
Cane rocker and chairs, mahg. ...[illegible]
Lamps complete ...[illegible]
Rugs, 9x12 ...$28 & $160
9-pc. din. sets, solid wal. & mah. $250-$600
Separate oblong table and 6 chairs...$85
4-pc. wal. bedroom set ...[illegible]
Bow foot bed, chifforobe, dresser, van. $175
3-pc. ivory set ...[illegible]
Sun room and porch pillow arm dav. $35
Bed davenport, day beds, mirrors, fernery, davenport, tables, telephone sets, library table.
5-pc. ivory breakfast set ...$29
Ice boxes, Detroit and Buck gas ranges.
THREE LARGE FLOORS OF FURNITURE. MOODY FURN. CO., 1907 W. 6th. 58319.

FOR SALE—Quick Meal gas range, all white enameled, with Lorain oven heat regulator. Cooks a whole meal in oven while you work away from home all day. Very latest creation in gas ranges. Sold on our 30-day free-trial plan. You pay 1st payment, $10, some time within 30 days. Balance to suit your convenience. FORREST'S, Stove, Range and Lawn Mower Work. 3020-28 SO. VERMONT AVE. WEST 4831.

FOR SALE—

REED, GRASS AND RATTAN Furniture in stock or to your order. Big chairs, $7.75; breakfast sets, $39.25. Big rockers, $8.25; library tables, $21. Chaise longues, $31; dinners, $5.50. Day beds, $21; couches, $18.75. FACTORY AND SALESROOM CORNER ALISO AND MISSION ROAD "THE FLATIRON BUILDING" Plenty Parking Space, No Time Limit On Sierra Vista and S Pasadena car lines.

FOR SALE—Before buying see the L. C. Furniture shop and showrooms for bargains. 3-piece overstuffed suite, first-class construction, velour or tap. $120. 7-pc. Queen Anne dining sets, $70; solid walnut and mahogany [illegible] ivory bedroom sets; big selection in overstuffed furn., velour, tap. and mohair; davenport ends and tables, mirrors; special prices on gas ranges and ice boxes, rugs, lamps and chairs. Special furniture made to order. 3222 WEST WASHINGTON. Open eves.

FOR SALE—

PUBLIC SALE.

High-grade, medium and cheap furniture. Fri., June 23, 9:30. Roll-top desk, Horton electric ironing machine, in A-1 condition. Will be sold at 2 p.m. C. F. CALHOUN, 4506 S. Main St. South 4365-W.

FOR SALE — SACRIFICE SALE OF NEW RUGS, Axminster, Brussels, Wilton and velvet. All sizes. 25% less than downtown sales prices. Park here as long as you wish at any time. Open till 9 p.m. Also bargains in good used rugs. NATIONAL CARPET CLEANING WORKS, 1744 W. Washington st.

FOR SALE—Private party has some very elegant oriental rugs, among them some unusual small gems, also a few large sizes and some very fine furnishings, such as grand piano, hand-painted Victrola, also valuable oil paintings, etc. All these can be seen at 5314 SUNSET BLVD.

FOR SALE — ALL COTTON 40-LB. ROLL EDGE MATTRESSES, $3.50; STEEL LINK SPRINGS, $4.25; STEEL BEDS, 2-IN. POST, $6.95; REFRIGERATOR, $9.50; DINING-ROOM SETS, LIVING-ROOM SETS AND GAS RANGES. NEW FURNITURE ONLY. LOWEST CASH PRICES. HERBERT COHEN, 137-139 S. SPRING.

FOR SALE—Circumstances compel professional man to dispose of his rare and valuable furnishings. Among these are oil paintings, oriental rugs, a grand piano, elegant Victrola, a rare violin, bric-a-brac, other things too numerous to mention. 5314 SUNSET BLVD.

FOR SALE— FOLDING CHAIRS, COTS, ETC. FOR RENT OR SALE. ANY QUANTITY. LOU SKEELA, PICO 466. 1426 S. MAIN.

FOR SALE— BUY MATTRESSES DIRECT FROM FACTORY. 40-LB. ALL-COTTON MATTRESS $6.50. 35-LB. PURE SILK FLOSS, $17.50. ANGELUS MATTRESS CO. 3000 S. SAN PEDRO ST. SOUTH 3280.

FOR SALE—3-pc. mohair set, mulberry and gold, worth $400, for $295; 2-tone walnut oblong dining table, 4 chairs, $75; other furniture at right prices. 4708 S. NORMANDIE AVE.

FOR SALE—Beautiful walnut and ivory bedroom suites, walnut dining set, mahog. cane parlor set, odd chairs, tables, floor lamp, phonograph, breakfast set. Extra good rugs. Dealers. 242 W. 58TH ST.

FOR SALE—ELEGANT FURNITURE SALES MON., 10 a.m., 909 Marietta st. Will also sell equity in bungalow MON., 2 p.m. 2630 San Marino st. STROUSE & BRADLEY. 62705.

FOR SALE—FURNITURE, THE KIND YOU CAN USE AND BE GLAD TO OWN. YOUR JUDGMENT WILL RECOGNIZE IN OUR PRODUCTS QUALITY FOUND IN GOOD SELLING FOR A GREAT DEAL MORE. FACTORY, 4110 MONETA AVE.

FOR SALE—New furniture for four rooms, complete. Terms, $27.50 down, $3.50 per week; total cost $257.50. Inquire 727-41 S. HILL ST. Dealer.

FOR SALE—Samples, upholstered furniture, 1-3 to ½ off. Also 2-pc. sets made to order, best custom workmanship, $85. LOS ANGELES UPH. CO., 2923 W. Pico.

FOR SALE—Beaut. Wilt. velvet rug, fringed, $35, 3 mahg. rockers, $30, ivory bed, springs and mattress. Never been used. $50. 5079 HOLLYWOOD BLVD.

FOR SALE—Large ivory dresser, chiffonier, vanity, bench, bow-foot bed, satinhardwood; sacrifice $100. Worth $150. Will sell by piece. 5079 HOLLYWOOD BLVD.

FOR SALE—Furniture, upholstered to order and repaired, work first-class, estimates cheerfully given. LEONARD & CO. Phone Vermont 5262.

FOR SALE—Bedrm., dining-rm., living-rm. and kitchen, complete, with rugs, $250; $50 down, $12.50 per mo. Call 4332 MONETA AVE. Open evenings. Dealers.

FOR SALE—Made to order, Chair, $20; davenports, $52.50 in tap. or vel. Home Upholstering Co., 2023 W. Pico, nr. Alvarado.

FOR SALE—Comp. line new liv., din. and bedr. fur. Sold from my home at 2nd-hand prices. Open eve. 4911 S. Normandie.

WANTED— BRASS BEDS, rebuilt and refinished like new. Auto parts renickeled. 271644.

FOR SALE—White Frost refrigerator, good as new. Bargain at $50. Call evenings. 1040½ W. 42ND ST.

FOR SALE—High-class mahogany furniture, French inlaid writing desk, oil paintings. Private. No dealers. 2266 W. 21ST ST.

FOR SALE—At sacrifice. Practically new fur., chairs, desk, davenport, also dining-rm. and bedrm. fur. 2654 W. 9TH.

FOR SALE—Low gas heater for living-room; also dining table 45 in. diameter, 2 extra leaves. 1316 W. 46TH ST. Ver. 208.

FOR SALE—Cheap, brand new ivory twin beds, ivory chifforobe, ivory cedar chest, gray wicker floor lamp. HOLLY 2230.

FOR SALE—Quartered oak dining-room set, 56-in. table, 7 leather-seat chairs, cheap. Inquire owner, 1546-A 3RD AVE. 71060.

FOR SALE—Ivory vanity, $39.75; bow-foot bed, $19.75; chiff., $22.50. 2709 W. PICO.

FOR SALE—Oblong dining-room set, leather seat chairs. 1619 SUNSET BLVD.

FOR SALE—A set of wicker furniture. 344 S. HILL ST.

FOR SALE—15x20 Widdall Wilton rug, sacrifice. 922 W. 16TH ST.

FOR SALE—Ice box, bed sprs., dresser, Singer sewing mach. 8422 S. VERMONT.

FOR SALE—Reed and grass furniture. Lowest prices. 800 ALISO ST. Boyle 2781.

FURNITURE—HOUSEHOLD GOODS—For Sale, Exchange.

FOR SALE—BIG SPECIALS THIS WEEK ON ALL EASTERN FURNITURE.

Everything for the home. Large selection of living-room furniture in newest designs, mohair, velour and tapestry coverings to select from. 7-ft. pillow-arm davenport, $100; best construction. Library console, davenport and gate-leg tables. Mirrors, lamps, day beds. Large selection of orientals, best grade Wilton and chenille rugs. Eastern bedroom suites in walnut and mahog., including large vanity, chifforobe, dresser and bow-end beds, 5-piece mahog. or wal. suites for $195; lovely French gray, parchment and old ivory. LATEST DESIGNS in Italian walnut dining-room furniture, complete suites, priced far below value. Walnut or mahog. oblong tables, 5 and 1 arm chairs, $85. We save you nearly half downtown prices. KEIM FURNITURE STUDIO, 627 S. WESTERN AVE. Open Evenings.

FOR SALE—Direct Action gas range with Lorain oven heat regulator. Cooks whole meal in oven while you are away all day. Never burns. Lasts a lifetime. Sold on 30 days' free trial plan. $10.75, during 30 days, balance $7.70 payable monthly.

FORREST'S, Stove, Range and Lawn Mower Works. 3020-28 S. VERMONT AVE. WEST 4831.

FOR SALE—Circumstances compel professional man to dispose of his rare and valuable furnishings. Among these are oil painting, oriental rugs, a grand piano, elegant Victrola, a rare violin, bric-a-brac, other things too numerous to mention. 5314 SUNSET BLVD.

FOR SALE—Complete furnishings of 70-rm. apartment-house, as a whole, $5000. To be moved by July 1. If not sold as a whole will be sold at auction June 30. Inquire of J. J. SUGARMAN, 234 S. Los Angeles st. Phone 64810.

FOR SALE—Ivory bed, complete; vanity dresser, breakfast set, 4-burner gas range and oven, table lamp, rugs, electric heaters and grill, dishes, bedding, adjustable dress form. 4318 ROSEWOOD AVE. Heliotrope car, 2 blocks west.

FOR SALE—$45 6-piece ivory bedroom suite. $45. ROSE & PHILIPS, 128 N. Spring st.

FOR SALE—Queen Anne oblong walnut table, cane back chairs, $60. High oven gas range. White door and sides, $35. 5070 HOLLYWOOD BLVD.

FOR SALE—4 rooms furniture must be sold quickly. Very reasonable. Owner leaving city. No dealer. 1032 W. 50TH ST. Vermont 3211.

FOR SALE—New furniture of 4-room flat, Wilton rugs, gas range, Singer cabinet machine; no dealers. Flat for rent. 1807½ MONTANA ST., near Sunset and Lakeshore.

FOR SALE—5-piece genuine satin finish reproduction colonial bedroom suite, $275; $25 down, 10 months for balance. Call 4333 MONETA AVE.

FOR SALE—Dining set, grass, new, $24; oak dining set, new, $20; bedroom, living-room and dining-room furniture at rock bottom prices. 727 W. 3RD ST.

FOR SALE—5-piece bedroom suite, consisting of bed, mattress, spring, dresser, chiffonier, night stand, rocker and chair. French gray or ivory. $78. 738 S. MAIN.

FOR SALE—Bargains in furniture. Seamless velvet rug, $27.50. A.B. gas range, like new. 3815 S. WESTERN AVE.

FOR SALE—30-FT. DOOR ICE BOXES, 40 DETROIT JEWEL STOVES AT SACRIFICE. 1627 CENTRAL.

FOR SALE—Walnut dining set, high back chairs, genuine leather seats, $50. Ivory bedroom set, $45. Call 603 N. WESTERN.

FOR SALE — Dining, living, bedroom furniture, rockers, rugs. 1600 SUNSET BLVD. REAR.

FOR SALE—BEAUTIFUL IVORY BEDROOM SUITE, WITH SPRINGS AND MATTRESS, $55. CALL 4333 MONETA AVE.

FOR SALE—Davenport, rocker and chair, upholstered in fine velour. Never used. $100. Refrigerator, $12. 849 S. VERMONT.

FOR SALE—Ivory bed, $7.50; ice box, $12.50; high-oven gas range, white splashers, $32. Call 608 NORTH WESTERN.

FOR SALE — HAVE 4 9x12 TURKESTAN WILTON RUGS FOR QUICK SALE, $47.50. CALL 4333 MONETA AVE.

FOR SALE—Your choice of any used 4-burner stoves, Estate, Reliable, Ens., etc., $12. 2303 S. GRAND.

FOR SALE — Bed, vanity dresser, night stand, bench, elegantly decorated; springs and mattress, $65. 849 S. VERMONT.

FOR SALE—Bedroom set, ivory, 4-pc. ivory, $42.50. W. & M. dining set, like new, $37.50. Gas range, $22.50. 922 W. 16TH.

FOR SALE—1911 S. WESTERN and Washington, furniture, stores and rugs, selling out. Large store for rent, only $75 per mo.

FOR SALE—Beautiful 9x12 Axminster rug, $27.50. 3-piece overstuffed living-room set, velour, $110. 1619 SUNSET.

FOR SALE—Century ice box, side icer, $21. William & Mary dining set, genuine leather seats, $45. 1619 SUNSET.

FOR SALE—Bedroom set, elegant 5-piece, French gray, $55; bow-foot bed, $20; wal. obl. din. set, $65. 922 W. 16TH ST.

FOR SALE — Beautiful walnut bedroom suite, elaborate vanity, $175. Worth $250. Call 608 NORTH WESTERN.

FOR SALE—Rugs, rockers, sanitary couch, phonograph and player piano. PHONE 587080.

FOR SALE—Dining-table, six chairs, birdseye dresser, rocker, floor lamp, library table, phonograph, bargains. 1336 W. 50TH.

FOR SALE—3 11.3x12 BEACON VELVET RUGS, NEVER BEEN USED, WILL SELL FOR $28. CALL 4333 MONETA AVE.

FOR SALE—Gas range, almost new, cost $75. RHODES, 1609 W. Adams. Phone 73880.

FOR SALE—Furniture. Why pay middleman's profit? Rebuilt 3-piece sets, tapestry, velour, $120. 808 W. Jefferson. 271939.

FOR SALE—Ice box, range, Victrola, dresser, rugs, beds, etc. Cheap. 22080. 1904 S. UNION.

FOR SALE—Beautiful 10-piece French gray dining-rm. set, almost new. Very reasonable. 201 W. 50TH ST.

FOR SALE— UPHOLSTERING. 3-pc. mah.-cane set, bed davenport, $120. Also overstuffed furn. 329 W. JEFFERSON.

BEAUTIFUL 5-piece mahogany bedroom suite, $125. PICO 372.

FOR SALE—Mahog. real leather duofold with matt., new, for $40. 5418 S. Vermont.

FOR SALE—Reed furn., manufacturer direct to you. REED ART CO., 3614 W. Pico.

FOR SALE—1 or 2 ¾ ivory paneled beds. Like new. Cheap. 556809.

FOR SALE—Rebuilt gas stoves, $10-$17, connected free. MOSER, 3100 W. 10th st.

FOR SALE — High-oven gas range, white doors and splashers, $35. 1619 SUNSET.

FOR SALE—Khaki porch swing with stand, $21.50. Refrig., $20. 5855 S. VERMONT.

FURNITURE—HOUSEHOLD GOODS—Wanted.

WANTED—FURNITURE & FURNISHINGS of every description, rugs, musical instruments, linens, bric-a-brac. DOMESTIC, ORIENTAL or ANTIQUE. $1 to $25,000. No quality TOO GOOD or TOO CHEAP. No quantity TOO LARGE or TOO SMALL. I pay SPOT CASH and take possession at your convenience. YOU WILL BE PLEASED WITH MY METHODS OF DOING BUSINESS. LEWIS S. HART, 62196 or 61534.

WANTED—Furniture, do not sacrifice your home, we take furniture of the better grade to be sold on consignment or will buy it for spot cash; we will get you more money for your complete home or single pieces; liberal cash advancement if necessary. Professional appraisement made. Phone today, 12168. KEMP & HALL, Auctioneers. 162-164 W. Pico.

WANTED—You want to sell your furniture, we want to buy; give us a chance to figure it. We pay top market prices. VER. 481.

WANTED—Do not give your furniture away. I need it to furnish my apartments and bungalows. Phone me and I will pay you the price you ask. 21549.

WANTED—FURNITURE. Any amount. We will pay cash, all it's worth or sell for you on commission. SOUTHWEST AUCTION HOUSE. So. 198.

WANTED—Privately, the furniture and furnishings of a complete home, including linens, drapes and silverware. Will pay all cash. 580250.

WANTED—Furniture for my apt. Will buy separate pieces or whole house, pay cash. SOUTH 7109-W.

WANTED—To buy antique furniture reproductions, oriental and dom. rugs, bric-a-brac, etc. 7080 HOLLY. BLVD. 577874.

WANTED—We pay highest prices for fine old violins and 'cellos, also bows. SOUTHERN CAL. MUSIC CO. 822 S. Bdwy.

WANTED — Mahogany dining table and chairs. Must be in first-class condition. Address G, box 290, TIMES OFFICE.

WANTED—C. F. CALHOUN & CO., AUCTIONEERS, PAYS TOP PRICES FOR YOUR USED FURNITURE. SO. 4365-W.

WANTED—Will buy your furniture for cash or sell it for you on commission in 30 hours. CLARK. 821827.

WANTED—Young people wish to buy 4 or 5 rooms of furniture and rugs for cash. Please PHONE 271706.

WANTED—6 rooms furniture, buy complete or separately. 75580, evenings 554502.

WANTED—Six rooms of furniture complete or separate. 271367; eve. 269255.

WANTED—Home furnishings at once; will buy complete or separate. VER. 7018.

WANTED—Furniture, rugs, dishes, for 5-room bungalow. SOUTH 4620-J.

WANTED—Furniture, any amount. We pay cash. SECURITY AUCTION. South 3143.

WANTED—Furniture, piano, phonograph, best cash price. PH. 22480 or eve. 71720.

MUSICAL INSTRUMENTS—For Sale, Exchange, Etc.

FOR SALE—Brunswick Big Cabinet, new, and 60 records, $85. 437 S. HILL.

FOR SALE—Real bargain, piano, $185; easy terms. Open evenings, at 105 N. SPRING.

FOR SALE—Player piano, new, $465. $50 down, bal. $4 per week. 105 N. SPRING.

FOR SALE—Good used pianos, $2 per week. Krell, New England, etc. 105 N. SPRING.

FOR SALE—Used Victrola and 20 records, $65. Call at STORAGE, 437 S. Hill st.

TO LET—Good piano, $4 per month. TAYLOR PIANO CO., 912 S. Hill, Bdwy. [illegible].

FOR SALE—88-note player piano, $250, cost new $800. STORAGE, 437 S. Hill.

MUSICAL INSTRUMENTS—For Sale and Exchange.

FOR SALE—

SALE OF PIANOS AND PLAYER PIANOS.

Come in and inspect these values. Obtain at bargain prices exceptional musical qualities. These pianos and player pianos have been in careful hands, and include the very latest styles. We offer you these bargains at less than half of what a new instrument would cost you.

Pay little or nothing down, the balance like rent.

1 Ellington upright, splendid condition ...$132
1 J. & C. Fisher upright, a beauty..$148
1 Autopiano, full 88-note player....$194
1 Playola, 88-note player, exceptional value ...$188

AND MANY OTHER BARGAINS EQUALLY WONDERFUL.

607 WEST 7TH ST.

FOR SALE—

PHONOGRAPHS—25% OFF.

NEW COLUMBIA PHONOGRAPHS, 25% OFF.

At last you have the chance to buy a splendid Columbia for your home entertainment at a price you can well afford. Pay a little down—balance like rent.

607 WEST 7TH ST.

FOR SALE—

GIVEN AWAY.

Phonograph. Acct. lvg. city must forfeit my down payment on beautiful cab. phonograph (new, never used), which can be secured by simply arranging transfer of contract and taking care of mo. payments as they fall due. See salt. GORDON'S Victrola at 730 S. HILL, week days only, bef. 5:30 p.m.

FOR SALE—Steinway Grand that has nearly a new appearance for a price that will show a big lowered figure. This beautiful high-grade grand piano may be purchased on very reasonable monthly payments. You are invited to investigate this grand piano buy.

8th floor, Music Auditorium Salesroom. THE BROADWAY DEPT. STORE. FOURTH AND BDWY.

FOR RENT—RENT—RENT.

Pianos $1 per month and up. Players $5 per month and up. Grands $8 per month and up. All in good condition. Rent can be applied against purchase within 6 months. Open nights till 9. PLATT MUSIC CO., 622 S. Broadway.

FOR SALE—Aeolian player piano, $280. Pay $9 a month only and you will then own a high-grade mahogany case player piano. Although used, it is a player that will please.

8th floor, Music Auditorium Salesroom. THE BROADWAY DEPT. STORE. FOURTH AND BDWY.

FOR SALE—Take the elevator to our 8th floor Music Auditorium Salesroom, and look at this used Hardman piano. We are sure you will like it. Pay $8 a mo.

8th floor, Music Auditorium Salesroom. THE BROADWAY DEPT. STORE. FOURTH AND BDWY.

FOR SALE—Art Model used Aeolian player piano, made by the manufacturers of the Steinway Duo-Art Reproducing piano, will be sold at a mere fraction of its real worth. $285 will take it. 2½ years to pay. PLATT MUSIC CO., 622 S. Bdwy. Open until 9 p.m.

FOR SALE—8 new Pathe Phonographs offered at 25 per cent lowered price. Help us to move these at once, please. Pay $5, $6, $7, $8, $9 or $10 a month.

8th floor, Music Auditorium Salesroom. THE BROADWAY DEPT. STORE. FOURTH AND BDWY.

FOR SALE—Mahogany case, a little used Player piano, $10 monthly payments. It is hard to beat this wonderful buy. Let us show it to you today.

8th floor, Music Auditorium Salesroom. THE BROADWAY DEPT. STORE. FOURTH AND BDWY.

FOR SALE—A genuine Everett piano, mahogany case (used) for a much lowered price and on monthly payments of $9 a month only. This piano plays as well as when new. See it in the 8th floor Music Auditorium Salesroom, THE BROADWAY DEPARTMENT STORE, Fourth and Bdwy.

FOR SALE—PIANO, SPLENDID USED UPRIGHT, just the thing for student or practice piano; wonderful tone and fully guaranteed. Price $100. Terms to suit. 607 WEST 7TH ST.

FOR SALE—$27 cash will swing the best piano bargains in Los Angeles, small balance easy terms, no cartage or storage on this fine used mah. upright. CROCKER STORAGE CO., 655 Crocker st. 1 block east 7th and San Pedro.

FOR SALE — Used Knabe 88-note player piano, as good as new, $438. Also Kranich & Bach Cir. Wal. 88-note player piano, fine condition, $376, $6 per mo. PLATT MUSIC CO., 622 S. Broadway. Open until 9 p.m.

FOR SALE—PHONOGRAPH EQUITY FREE. Can't make payments on my cabinet model, give equity free to party assuming monthly contract. Ask to see Mr. Francis's machine. VILLE DE PARIS, 7th and Olive.

FOR SALE—5 new double Columbia records, your choice, $1.20. We play them. Edison discs to $2, only 79c, none higher, until Sat., 6 p.m. Tell your friends. GREEN'S ART STORE, 825 S. Hill.

FOR SALE—Genuine Chickering upright. Used, $218. Will rent at $2.50 per month for six months and apply rent on purchase. PLATT MUSIC CO., 622 S. Bdwy. Open until 9 p.m.

FOR SALE—Bungalow upright, used, $125. Terms, $6 per month, will rent for $3 per month. Rent can apply on purchase. PACIFIC COAST PIANO CO., 730 W. 6th st.

FOR SALE—Just received a carload of good rental pianos. Uprights as low as $2 per month. Grands $8 per month. Players $5 per month. PACIFIC COAST PIANO CO., 730 W. 6th st.

FOR SALE—Victrolas at Eastern prices. $25 and up, terms. Large assortment to choose from. PLATT MUSIC CO., 622 So. Broadway, next to Orpheum. Open till 9 o'clock.

FOR SALE—Used player with bench and 75 music rolls, $225. Terms $2 per week. Will rent for $6 per month. PACIFIC COAST PIANO CO., 730 W. 6th Street.

FOR SALE—Steger & Sons, mah. player piano, bench and 55 rolls, used, $179; $5 per month. PLATT MUSIC CO., 622 S. Broadway. Open until 9 p.m.

FOR SALE—Good USED phonographs, $10 and up for the camping trip. PLATT MUSIC CO., 622 S. Broadway, next to Orpheum. Open till 9 o'clock.

FOR SALE—Used Mason & Hamlin upright, in perfect condition. Will sacrifice price $265, terms $5 per month. PLATT MUSIC CO., 622 S. Broadway. Open until 9 p.m.

FOR SALE—New phonographs, $5 cash, $2 per week. Big discount on all music. S. P. DONES CO., 2019 Central ave. South 840-J.

FOR SALE—Small used Chickering for apartment, $195, $5 per month, or will rent for $2 per month. PACIFIC COAST PIANO CO., 730 W. 6th st.

FOR RENT—Phonograph at $2 per month and up. Rentals can be applied on purchase price. VILLE DE PARIS, 7th and Olive.

TO LET—Phonographs, rented from $1 per month and up. Victors, Pickwick, Edison, Blue Bird and several other makes. PACIFIC COAST PIANO CO., 730 W. 6th st.

FOR SALE—Dainty little brown mah. grand piano. Will sell very cheap. Will rent to reliable party. Rent to apply on purchase. 730 W. 6TH ST.

FOR SALE—Steinway baby grand piano, beautifully toned and in perfect condition. Call at 2688 WEST ADAMS GARDENS, near Hoover and West Adams.

FOR SALE—New, finest grade drum outfits, $50 up. Free lessons. Easy terms. PLATT MUSIC CO., 622 S. Broadway. Open evenings.

FOR SALE—Player Piano. The very latest style, cost new $450, will take $169 if sold this week; small payment down. 607 WEST 7TH ST.

FOR EXCHANGE—Why not trade in your old, little phono. on a Pathe? Lib. allowance at PATHE SHOP, 105 N. Spring.

FOR SALE—$1700 electric player piano with pipe organ attachment, $550. 118 W. PICO ST. 64021.

TO LET—Phonograph, slightly used, $2 to $5 monthly. MUSICAL INSTRUMENT STORAGE, 437 S. Hill.

FOR SALE—Victrola, cabinet and 35 disc records, $125 when new, sell for $75. PICO 524.

FOR SALE—Have just taken back a new Pathe and will sell for small bal. still due. $2 per week. 105 N. SPRING.

FOR SALE—Steinway piano, ebony case, old, but in excellent condition. Wonderful tone. Phone WILSHIRE 9181.

FOR SALE—WE RENT PIANOS, $2, $3, $4 A MONTH. RENT ALLOWED ON PURCHASE PRICE. N. W. FISHER, 600 W. 9.

FOR SALE—Any piano in our store at cost. We quit Aug. 1. Terms to suit you. WEAVER MUSIC CO., 733 S. Grand ave.

FOR SALE—Bungalow-size piano, $175. Bring $5 deposit. Pay like rent. We quit Aug. 1. WEAVER MUSIC CO., 733 S. Grand ave.

FOR SALE—A sacrifice, my library-table model phonograph, new. 1174 N. WESTMORELAND AVE. 597401.

FOR SALE—Real Weber with bench, $250. Perfect tone and condition. Terms. Stored. 736 S. SPRING.

FOR SALE—Steinway & Sons, $250. Wonderful tone. Stored. 736 S. SPRING.

FOR SALE — Chickering upright, $125. Terms. Stored 736 S. SPRING.

TO LET—Emerson piano, $3; Chickering, $4; Steinway, $5. Storage, 437 S. HILL.

FOR SALE—Piano, $125. Must be sold today. Need money. 623 E. 29TH ST.

FOR SALE—Beautiful $525 Schumann piano, $200 cash. 1658 EXPOSITION. 706138.

FOR SALE—Buescher late melody C saxophone, reasonable. 63762.

MUSICAL INSTRUMENTS—For Sale, Exchange, Etc.

FOR SALE—

THREE DAYS ONLY—THIRTY GOOD USED PIANOS. PAY LITTLE OR NOTHING DOWN, BALANCE LIKE RENT. BUY A GOOD USED PIANO, $20.00 TO $135.00.

607 WEST 7TH ST.

FOR SALE—

PHONOGRAPH. $100 COLUMBIA FOR $47.50.

Come on down. We've got a Columbia that has had very little use as a demonstrator, good as new and fully guaranteed. Pay a small amount down, balance like rent.

607 WEST 7TH ST.

FOR SALE—Band instruments, clearance sale; $50 silver slide trombone, $37.50; $38 trumpets and cornets, $29.50; $65 silver trumpets and cornets, $45. All new instruments. Equally great bargains in all other band instruments, including saxophones. Easy terms. Free lessons. PLATT MUSIC CO., 622 S. Bdwy. Open eves.

FOR SALE—Stringed instruments—Clearance sale; $35 violins, $22.50; $50 violins, $32.50; $25 violins, $17.50; $13 guitars, $10; $20 guitars, $15; $45 tenor banjo, $29. All fine new instruments. Many other wonderful bargains. Easy terms. Free lessons. PLATT MUSIC CO., 622 S. Bdwy. Open evenings.

FOR SALE—Saxophone, $105 will now buy a brand-new Holton improved C Melody saxophone, the finest made. Unlimited number of private lessons free with instrument. Easy terms. PLATT MUSIC CO., 622 S. Broadway. Headquarters for the celebrated Holton band instruments. Open evenings.

FOR SALE—A beautiful burl walnut case Krell piano at a figure that will surely attract you. A real high-grade piano at a quick selling price, and looks like new. Pay $8 a month.

8th floor, Music Auditorium Salesroom. THE BROADWAY DEPT. STORE. FOURTH AND BDWY.

FOR SALE—A Kingsbury player piano which is a credit to any home. Used, but in fine condition. Offered until sold for $285. Pay $9 a month.

8th floor, Music Auditorium Salesroom. THE BROADWAY DEPT. STORE. FOURTH AND BDWY.

FOR SALE—18 new Columbia Grafonolas and 2000 Columbia records, at 25 per cent less. Very low, easy monthly terms on each phonograph.

8th floor, Music Auditorium Salesroom. THE BROADWAY DEPT. STORE. FOURTH AND BDWY.

FOR SALE—Grand new bungalow 88-note, full scale player pianos. Carload samples just received, only $295. Many different cases, $10 a month will buy them. CROCKER STORAGE CO., 655 Crocker St. 1 block east 7th and San Pedro.

FOR SALE—Magnif. mah. Steinway Baby Grand used, in perfect cond. Will sacrifice this gem for less than half its retail price, $745, $9 per month. PLATT MUSIC CO., 622 S. Broadway. Open until 9 p.m.

FOR SALE—Phonographs. Save from $10 to $25. Get your name on our list of repossessed machines. PLATT MUSIC CO., 622 S. Broadway, next to Orpheum. Open until 9 o'clock.

FOR SALE—A large variety of good upright pianos for rent. $1 a month and up. CROCKER STORAGE CO., 655 Crocker St. 1 block east 7th and San Pedro.

FOR SALE—Chickering used upright, $160. Good used German make upright, $108; mah. 88-note player piano, used, $245; and many others. 655 CROCKER ST., 1 block east 7th and San Pedro.

FOR SALE—Victrola. New, full cabinet size, style No. 80, mah. case, $6 per month. PLATT MUSIC CO., 622 S. Bdwy. Next to Orpheum. Open until 9 o'clock.

TO LET—Phonographs. PLATT MUSIC CO., 622 S. Broadway, next to Orpheum. Open till 9 o'clock.

TO LET—Pianos in tune, new and used, good makes, one month or longer. MUSICAL INSTRUMENT STORAGE, 437 S. Hill.

TO LET—OR SALE—Piano. $250. 1810 N. HARVARD BLVD., between Franklin and Hollywood Blvd. 10-5 daily.

TO LET— PIANOS. PARKINSON BROS. 735 W. 9TH ST. PHONE 15580.

FOR SALE—Steinway piano, nearly new; used Chickering, $150. Storage, 437 S. HILL.

FOR SALE—$150 — PIANOS—$150 each. Coming from rental. Storage, 437 S. HILL.

FOR SALE—Sonora cabinet phonograph, 40 records, $75. Storage, 437 S. HILL.

FOR SALE—$200 Vitanola, new, and 30 records, $100. Storage, 437 S. HILL.

MUSICAL INSTRUMENTS—Wanted.

WANTED—Piano. Will pay cash, at once. PHONE 559015 after 8 a.m.

WANTED—Cash paid for your piano or phonograph. 606 W. 9TH ST. Main 3921.

MACHINERY, ALL KINDS—For Sale and Exchange.

FOR SALE—

NEW MONEY-MAKING MACHINERY.

14"x8' Porter quick-change lathe	$ 570
16"x8' Axelson piston lathe	750
14"x8' Worcester Semi-Q.C. lathe	520
15"x8' South Bend Standard lathe	475
16" Canedy-Otto drill press	115
No. 4 Greenard Arbor press	220
Lakewood Universal mixers	675
TL-1022 Stewart concrete mixers	705
Type C 2-yard Blaw bucket	1000

SMITH-BOOTH-USHER CO., 10661. 228 Central ave. Main 2695.

FOR SALE—

ATTENTION, ELECTROPLATERS! Direct connected motor-generator set, 8 volts, 600 amperes, complete starting equipment, copper bus bars, etc. ALAN KISSOCK, 1023 Chapman Bldg., Los Angeles. Main 8790. 10 to 12 mornings.

FOR SALE—Carload new 2-in. line pipe; all or any part, 16c ft. ADAMS PIPE & SUPPLY CO., 1101 Haas Bldg. Phone Bdwy. 3994.

FOR SALE—No. 3 Austin crusher, manganese line 18-h.p. Western hoist, splendid cond. 1 skip. 1623 Cahuenga. Holly 2078.

FOR SALE—Air compressors, new and used, for oil stations, garages, vulcanizing, spraying, painting. 504 S. San Pedro. M. 1786.

FOR SALE—Rotary drilling outfit. M. H. MURRAY, 502 Van Nuys Bldg., L.A.

FOR SALE—Used gasoline pumps and air compressors, guaranteed. 212 W. PICO.

FOR SALE—125 horse-power B. & W. boiler, 125 lbs. N. R. McKEE, Bdwy. 288.

MISCELLANEOUS—For Sale.

FOR SALE—

DIAMONDS PURCHASED FROM PRIVATE INDIVIDUALS AND ESTATES DURING THE LAST MONTH. EACH WEEK I OFFER AT A SACRIFICE MERCHANDISE RELEASED FOR RESALE UNDER ORD. NO. 31623.

A ladies' beautiful solitaire, weighing approximately 2 carats, set in an all-platinum mounting, surrounded by sapphires, for $500.

A gents' beautiful solitaire diamond, weighing 2 7-100 carats, for $500.

A gents' beautiful solitaire diamond, weighing 2¾ carats, for $525.

A ladies' beautiful solitaire, weighing approximately 1 1-4 carats, set in an all-platinum mounting, with 15 small diamonds, for $375. Mounting alone worth the price.

A ¾ solitaire set in a ladies' beautiful white gold mounting for $150.

An all-platinum flexible bracelet set with diamonds and sapphires, for $500.

An all-platinum bar pin set with 26 beautiful diamonds and 14 sapphires, for $175.

An all solid platinum Princess ring, set with 12 diamonds and 5 sapphires, for $150.

An all solid platinum wedding ring, set with 24 diamonds, for $100.

An all solid platinum dinner ring, set with 12 small diamonds and one large diamond, for $125.

Dealers also take notice.

M. WEINSTEIN, 601 Title Guarantee Bldg. 5th and Broadway.

FOR SALE—Linoleum cork printed, 75c yard; felt base lino., 40c yd. Special, 1186 S. SAN PEDRO ST. 65713.

FOR SALE—Butcher's refg., display case, meat blocks; we mfg. 4915 LONG BEACH AVE.

FOR SALE—Diamonds, jewelry and other personal property, nothing but bargains. MARKWELL & CO., 302 Cit. Nat. Bk. Bg.

FOR SALE—120 cords eucalyptus wood, stove length. Fairly dry. "JOHN T. DYE," 524 W. Pico.

FOR SALE—Must sacrifice. Two huge oil paintings. Roger De Treville, value $1500. See them. BDWY. 6688.

FOR SALE—Winchester 25-20 rifle, take-down model 92, good condition. 269250.

FOR SALE—SLIGHTLY USED AUTOMATIC HOT WATER HEATER. 822830.

FOR SALE—16x16 tent and foundation. 332 S. LINCOLN PARK AVE. (Rear.)

FOR SALE—Three showcases and shelving. Call at 3215 WHITTIER BLVD.

FOR SALE—Cheap, Anderson steam vulcanizer. Call Sundays. 1442 E. 53RD ST.

FOR SALE—Feather pillows, factory prices. ACME FEATHER WORKS. Main 1168.

FOR SALE—Special Hotpoint irons. $4.85 with old iron. 613 S. SPRING.

FOR SALE—Or rent; invalid chairs. PROFESSIONAL SUP. CO., 415 W. 5th. 66122.

FOR SALE—Second-hand shop worn trunks, $4 to $12. Wardrobe, $20. 317 S. HILL.

FOR SALE—Refrigerators at MODERN REFRIGERATOR WORKS, 710 E. 9th st.

FOR SALE—Baby buggy, collaps., wooden, French gray, like new. 1612 MAPLE. [illegible].

MISCELLANEOUS—For Sale.

FOR SALE—

$33 4-burner Jewel gas ranges, like new, guaranteed, delivered, connected, $18.50.

$65 side-oven gas ranges, splendid bakers, look and cook like new, guaranteed, delivered and connected, $32.50.

$22 3-burner Perfection oil stove, guaranteed good as new, $12.50.

$18 2-burner Perfection oil cook-stove, $10.

$18 double copper-coil water heater, tested, looks like new, good as new, last as long as new, $7.50.

$85 6-hole coal and wood range, warming closet, hot-water coil, absolutely guaranteed in every way, $32.50.

$9 fine-cutting, easy-running lawn mowers, like new, $4.50.

$85 Hot Point electric fire range, will demonstrate; used but little, $50.

$225 restaurant gas range, with hot plate or cake griddle attached, like new, $75. Terms.

$200 brand-new 5-ft. short-order plate with waffle iron and broiler combined, $125 terms.

$260 double-oven New Process 6-burner gas ranges, $148.25. Terms.

Repair parts for every lawn mower and gas range made. Bring in the defective part or pieces like you want. We duplicate. Expert lawn-mower grinding, stove repairing our specialty. Estimates cheerfully given on your old stove for repair work or allowance on new stove. All work absolutely guaranteed.

See our line of new gas ranges, largest in America.

DETROIT JEWEL, QUICK MEAL, NEW PROCESS, DIRECT ACTION, WEDGEWOOD, OCCIDENTAL, SUPERIOR, BUCK'S, DANGLER, MANY OTHERS.

Terms to suit your convenience.

FORREST STOVE, RANGE AND LAWNMOWER WORKS. LARGEST EXCLUSIVE STOVE STORE IN AMERICA. 3020-28 S. VERMONT AVE. Also branch corner Beverly and Western, where only new goods are on display. WEST 4831.

FOR SALE—Detroit Jewel gas range with oven heat regulator. Cooks a whole meal in oven while away all day. Sold on our 30-day free-trial plan. First payment any time within 30 days. Balance monthly to suit your convenience. FORREST'S Stove, Range and Lawn Mower Works. 3020-28 S. VERMONT AVE. WEST 4831.

FOR SALE—Repair parts for every old worn-out stove and lawn mower made; an old stove too far gone to be made like new at less than half the cost of a new one; our estimate man will cheerfully call and tell you all about it. FORREST'S Stove, Range and Lawn Mower Works. 3020-28 S. VERMONT AVE. WEST 4831.

FOR SALE— CASH REGISTERS. NATIONALS, slightly used, all styles, guaranteed, at about half price; easy terms. Largest stock in the West. Electric coffee mills and meat choppers, adding machines. We buy, exchange or repair cash registers. CASH REGISTER EXCHANGE. Pico 3297. 606 S. Los Angeles.

FOR SALE—$12; fine-cutting, easy-running self-sharpening lawn mower, guaranteed, delivered, demonstrated, $8.25. Sold on our 30-day free trial plan. FORREST'S Stove, Range and Lawn Mower Works. 3020-28 S. VERMONT AVE. WEST 4831.

FOR SALE—One punch press, $15; sewing machine, $5; one clicker, [illegible]; drill press with extra chuck, [illegible]; the sole leather at 10 cents a pound; one harness and sole leather power stitching machine, $20; 16 sides of patent leather at about half price. 301 W. 10TH STREET.

FOR SALE— Soda fountains, carbonators, tables, chairs, etc. We outfit complete. Cash or easy terms. WESTERN SHOWCASE & FIXTURE CO. 925-35 E. 31st st., near Central ave. Between Central and Griffith aves.

FOR SALE—Bar: the plumbing great shipment a mile, 5 ft., not etc. and water heater installed, $200. New pipe, ¾-inch, ¾-inch, 6c. All sizes of pipe already threaded, 10c thread; baths, sinks, etc. Open evenings and Sundays. CAMPBELL PLUMBING CO., 431 E. 7th st. Pico 1094.

FOR SALE—GAS RANGES. Save middleman's profit on Detroit Jewels, Garlands, Acorns. Bucks and Superiors. New high ovens, $29.75. Ranges repaired. ANGELUS STOVE & RANGE WORKS, 2701 S. Vermont. Open eves. 72370.

FOR SALE—Awnings and porch curtains, best grades and patterns for your taste. DOWNIE BROS., INC., 640-42-44 San Pedro st. Bdwy. 3387. The House of Quality Reputation.

FOR SALE—Violin maker's complete outfit for making and repairing. Some wood for backs. Bargain. Call 10 to 4, Sat. and Monday, till noon Sunday. 63 ELM AVE., Long Beach.

FOR SALE—5 rebuilt stoves, good as new, ranging from $12 to $15, and in first-class condition; guaranteed absolutely perfect. GEO. PALMER, 5731 Central.

FOR SALE—TENTS, CAMP EQUIPMENT, for sale or rent. See our display at 32nd and Figueroa streets, or call at 711 S. Bdwy. FORBES. Phone Main 1105.

FOR SALE—Full size wardrobe trunk, cost $85. Good as new. Handsomely finished. $35. A. GEORGE, 453 S. Hope st. Phone 56184.

FOR SALE—BUY YOUR PAINTS DIRECT FROM FACTORY, RETAIL AT WHOLESALE PRICES, PAYS TO INVESTIGATE. NO FAKE PRODUCTS. UNITY PAINT MFG. CO., 193 EAST 5TH.

FOR SALE—

BUTCHERS' SUPPLIES. Refrigerators, display cases, meat blocks, cutting tables, etc. SOUTHWESTERN BUTCHERS' SUPPLY CO., 210 E. 7th st.

FOR SALE—Dick's feed cutter for hay, straw, corn stalks, cutter, splitter, crusher. Complete with motor, good condition; no longer wanted. Sell cheap. Call 3600 MISSION ROAD.

FOR SALE—Used soda fountains, carbonators, showcases, counters, etc. Large stock, liberal terms if wanted. WESTERN SHOWCASE & FIXTURE CO., 925-35 E. 31st st., near Central ave.

FOR SALE—Best plumbing installed by competent plumbers at special prices. Phone 10750, 609 E. 1st. WHITMAN PLUMBING CO.

FOR SALE—NEW AND USED PLUMBING; WE INSTALL TOILET SEATS, GARBAGE CANS, GARDEN TOOLS AT BARGAIN. NOAH'S ARK, 609 E. FIRST ST.

FOR SALE—Photographic equipment, including Artura printer, hydrometer, tanks, scales, etc. Apply THE RIGHT-PEOPLE INC., 3501 S. Hill.

FOR SALE—Camping outfit, can be carried on running board. Tent, bed, mattress, cover, brand new. Never been used. Price $39.50. PICO 4877.

FOR SALE—Sac. the equip. of a small picture house, 200 folding chairs, 2 operating machines, piano, etc. Will trade for anything I can use. CHAPMAN, Gar. [illegible].

FOR SALE—Steiner Electric Meat Choppers, coffee mills, butcher supplies, refrigerators. All makes rebuilt; scales, registers, slicers. McPHERSON, 212 E. 6th.

FOR SALE—Scales. Prices reduced on all makes of new, rebuilt and used scales. Easy terms. Repairing. ANGELES SCALE AGCY., 626 S. Los Angeles st. Pico [illegible].

FOR SALE — Plumbing material cheap; cast-iron bathtub, $23; sinks, $6; closet combination, $23.50. Apply at 1700 CERES AVE. Phone 62581, Bdwy. 5234.

FOR SALE— TENTS. We sell them, we rent them; wall tents, auto tents, auto covers, camp equipment. Best and cheapest in city. 320 E. 1ST.

FOR SALE—Good vacuum sweeper, suitable for hotel or apartment, price $25. See MR. GREELEY, J. M. Hale Co., 341 S. Broadway.

FOR SALE—Beautiful display showcase, 11 feet long, 5 feet high, 2½ ft. deep. Glass all four sides. Case now in storage. Need space, sell cheap. Call 3600 MISSION RD.

FOR SALE—Selling out motion picture machine, cameras, etc. 433 N. FIGUEROA. 14697.

FOR SALE—Large quantities paper boxes, heavy corrugated board. Bargain. NATIONAL ELECTRIC CO. 1105 S. Hill.

FOR SALE—TENTS AND CAMP EQUIPMENT AT LOW PRICES. NOAH'S ARK, 609 E. FIRST ST.

FOR SALE—Used lumber, doors, windows, everything for building houses at lowest prices. L. A. WRECKING CO., 1349 E. 7th.

FOR SALE—2-lb. Toledo scales. Will sell much below cost. 2240 S. HOOVER.

Office and Store Equipment.

FOR SALE—Office furniture. Roll top desk with swivel chair, typewriter desk with swivel chair. Arm chair, rug, typewriter, etc. Can rent office with phone if desired. Phone PICO 863.

FOR SALE—SHOWCASE. 36 ft. of beautiful all plate glass cases at a sacrifice, account closing store. Must be seen to be appreciated. WRIGHT PACKING CO., 711 S. Alvarado.

FOR SALE — SHOWCASES, SODA FOUNTAINS, NEW AND SECOND-HAND. WEBER SHOWCASE & FIXTURE CO., 210-16 S. LOS ANGELES ST. MAIN 9184.

FOR SALE—California distributors Woodstock typewriters, selling, renting and repairing. L. A. DESK CO., phone [illegible], 848-50 S. Hill.

FOR SALE—A desk, table, 3 chairs, finest quality mahogany finish, nearly new. Phone BDWY. 474.

FOR SALE—For bargain in new and used office furn. call Western Office Furn. Co., 754 S. Olive. Also buy and trade. Pico [illegible].

FOR SALE—Store, office, barber fixtures made to order. Price right. TARTER CABINET WKS., 1845 E. 1st. Boyle 4130.

FOR SALE—California Store Fixture Co. buys, sells, rents complete business equipment. 849 S. LOS ANGELES ST.

FOR SALE—SAFES. New and used. Always a good selection to choose from. SHEALY SAFE CO., 212 S. Hill st.

FOR SALE—Two-lb. Toledo scale, less than cost. 1530 W. 37TH.

MISCELLANEOUS— For Sale.

Office and Store Equipment.

FOR SALE— New and used showcases, wallcases, counters, soda-fountain outfits. Reduced prices; easy terms if wanted. WESTERN SHOWCASE & FIXTURE CO., 925-35 East 31st street, Between Central and Griffith aves.

FOR SALE— Used showcases, store, office and restaurant fixtures. PACIFIC SHOWCASE & FIX. CO., 412 E. 9th st. Main 4479. Successors to Whiting Store Fixture Co.

FOR SALE — If you contemplate selling your fixtures or you want to buy store, office or restaurant fixtures, see us last and you will do best. RELIABLE FIXTURE CO., 124 N. Spring st. Pico 2956.

FOR SALE— Announcing a cut in showcases and cigar and candy fixtures of all kinds. CALIFORNIA STORE FIXTURE CO., 849-859 So. Los Angeles st.

FOR SALE— Burroughs Adding Machine, good condition, $85 cash. Also two 9-ft. glass display cases with sliding doors, $50 each. Dictaphone, $35. Call 741 S. LOS ANGELES ST.

FOR SALE—7-column Burroughs adding-machine. Bargain. Call at SERVICE STATION, 11th and Los Angeles sts.

WANTED—Good dictaphone, 2nd-hand, good condition. Call MR. MOEHLE, Universal City.

FOR SALE—Office furniture, lowest prices easiest terms. 400 S. LOS ANGELES ST.

FOR SALE—Fireproof office safe, good as new. 402 S. LOS ANGELES ST.

Typewriters and Supplies.

FOR SALE—LATE MODEL UNDERWOODS, REMINGTONS, ROYALS, L. C. SMITHS, 25 to 70% saving of manufacturers' price. Terms if Desired.
Our REBUILT typewriters carry the same time guarantee from us as that given by the manufacturer.
FOR RENT—Late model 5 Underwoods and Royals, $4 month; 3 months, $10. Model 4 Underwoods, Model 10 Remingtons and L. C. Smiths, 3 months, $7.50. FREE DELIVERY.
THE WHOLESALE TYPEWRITER CO., 449 S. Spring st. Phone Pico 3442.

FOR SALE—300 Eastern Factory Rebuilt Typewriters, all makes. Guaranteed for 2 years. $3 down, $5 per mo.
FOR RENT—Late model Und. $4 per mo., 3 mos. $9; all other makes 3 mo. $7.50.
GUARANTEED TYPEWRITER CO., 401-410 Knickerbocker Bldg. 643 So. Olive St. Phone Pico 3601.

FOR SALE— Any typewriter in our place, $5 down, $5 per month.
FOR RENT— $4.00 per month; 3 months, $9.00.
TYPEWRITER INSPECTION CO., 603 Delta Bldg. Phone Pico 1928.

FOR SALE — All makes of typewriters bought, sold and repaired; factory guarantee. 754 S. OLIVE ST. Pico 978.

FOR SALE—Remington, 10, in good condition, delivered. BOX 187, R. 2, Puente, Cal. $45.

FOR SALE—Latest Oliver 9 typewriter, $30. 5425 HOLLYWOOD BLVD.

FOR SALE—Another shipment recd., all makes, at bargain prices. 304 W. 9TH.

Sewing Machines.

FOR SALE—Used sewing-machines at $10 and up. 7 box tops, 1 White rotary, 1 New Royal, 2 Standards. Sewing-machine Dept., 6th floor, BARKER BROS.

FOR SALE—$8, Domestic sewing machine; drophead Singer, $20. Renting, repairing. 853 S. HILL. Main 4917.

FOR SALE—One Wilcox Gibbs, electrical sewing machine, good as new. Call 1729 W. 20TH ST.

FOR SALE—Drophead sewing machine, like new. A sacrifice. 1129 WEST 61ST.

Clothing, Furs, Etc.

FOR SALE—Ladies' garments, size 40, one tailored navy suit, poiret twill, $35; one black velvet and old blue dinner gown, $15; one pink silk negligee, $15. 1544 VISTA ST.

FOR SALE—Sacrifice, 2 Sequin eve. gowns, fur coat and other clothes. 54772.

FOR SALE—Ladies' new suit; steel gray, size 44. 430½ S. GRAND AVE.

Jewelry, Diamonds, Watches.

FOR SALE—Beautiful, absolutely perfect, blue and white, 2-stone diamond ring. Will sacrifice for $150 for quick sale. GAR. 4374. 4565 Pasadena ave.

FOR SALE — Ladies' diamond ring, finest quality, 1 carat. PHONE 66049.

Cameras, Accessories, Supplies

FOR SALE—Camera (portrait,) 8x10; fine lens, stand, background, two lighting effect stands, 500-watt nitrogen lamp with stand, reflector, cord. Worth $125. Bargain at $55. 383 SOUTH CATALINA, Pasadena.

FOR SALE—Selling out motion picture machine, cameras, etc. 433 N. FIGUEROA. 14697.

Electrical Goods and Fixtures.

FOR SALE—PARAMOUNT FIXTURE CO. Electrical fixtures and appliances at reduced prices. 340 S. Hill. Phone 15143. 6278 HOLLYWOOD BLVD. Holly 9270.

FOR SALE — Washing-machine, electric. Phone SOUTH 5511-J.

Houses, Build'gs—To be Moved.

FOR SALE—2-story, 8-room house, good condition throughout. Modern plumbing. Price reasonable. 6317 HOLLYWOOD BLVD. 65836.

FOR SALE—5-room house, to be moved. FRANK TANDY, 702 Spring. 16611.

FOR SALE—Building, new, 24x36. $500. Move it away. 211 E. 53RD.

FOR SALE—TO BE MOVED. 1 1½-story house located at 617 S. HOPE.

Lumber, Building Materials.

FOR SALE—
1x3 redwood, $22 per M. ft.
1x4 redwood, $22 per M. ft.
1x6 redwood, $23 per M. ft.
5-8x4, 4-ft. fir clg., $26 per M. ft.
5-8x4, 6-ft. fir clg., $31 per M. ft.
1x4 Nor. sdg. $35 per M. ft.
1x6 siding, $35 per M. ft.
2x3 Ro. fir. $25 per M. ft.
2x4 Ro. fir, $25 per M. ft.
2x6 Ro. fir, $25 per M. ft.
1x12 Ro. fir, $27 per M. ft.
2-ply roofing paper at $1.50 per roll.
We have an accumulation of odd sash which we are offering at reduced prices.
VERNON LUMBER COMPANY, 1935 E. Vernon ave. Phones South 2875. Home 280478.

FOR SALE—1x3 and 1x4 special kiln-dried O. P. fir, $35 per M 1x4 and 1x12 O. P. 20 to 25 good redwood novelty siding, $35. Low prices with high quality. Let us figure your bills. We can save you money. We deliver anywhere. Bank-Line Lumber Yard, 8041 SO. WESTERN AVE. 799553.

FOR SALE—4000 feet Redwood boards surfaced four sides, several lengths. Good seasoned lumber. $30 thousand. STRATFORD & GREEN, 642 South Main St. Pico 3252.

FOR SALE—Lumber, pine, rdw., $25; shingles, $3; no junk; siding, flooring, ceiling, etc. Build house 14x24, ready move in, $350. 809 MACY. 16053.

Books and Periodicals.

FOR SALE—Cheap, a set of Collier's encyclopedia, 1920 edition. Call after 6, evenings, or address D. G. HINES, 1420 S. Berendo street.

Flowers, Trees, Plants.

FOR SALE— NURSERY STOCK. SELLING OUT WESTERN AVE. NURSERY. PHONE HOLLY 8230. WESTERN AVE. & SANTA MONICA BLVD.

FOR SALE 1000 1-year-old Valencia buds, not touched by the freeze, in one of our nurseries near Garden Grove. 25,000 sour orange seed-bed stock. SOUTHLAND NURSERIES, 1967 E. Colo. st., Pasadena. Phone Colo. 6352.

WANTED— Miscellaneous.

WANTED—Your old gas range as first payment on any gas range with oven heat regulator, balance on easy terms to suit your convenience. Immense stock to select from, consisting of
DIRECT ACTION,
DANGLER,
RELIABLE,
NEW PROCESS,
QUICK MEAL,
DETROIT JEWEL,
GARLAND.
All these above makes in ranges can be had in any finish you may want. All white enameled or semiporcelain.
FORREST'S Stove, Range and Lawn Mower Work. 3620-28 S. VERMONT AVE. WEST 4831.

WANTED—BOOKS BOUGHT. Highest prices paid for fiction, history, encyclopedias, medical, law, sets of books, fine art works, old books of every description. HOLMES BOOK CO., 333 S. Main st. Phone Main 1855, 11868, Bdwy. 1885. Pico 814. "Best Prices Paid at Holmes."

WANTED—AVOID THE CONGESTION OF THE TIMES TELEPHONE SWITCHBOARD BY TELEPHONING YOUR SUNDAY ADS FRIDAY OR EARLY SATURDAY. 8 P.M. IS CLOSING HOUR FOR ALL CLASSIFICATIONS. PICO 700; 10391.

WANTED— BOOKS WANTED. Cash paid, calls made anywhere. Specialize fine, rare and standard books. POWNER'S BOOK STORE, Phone 65418. 542 S. Spring St.

WANTED—To buy typewriter desk, oak finish. Must be bargain for cash. JOHNSTON, Phone Glendale 177-W.

WANTED — Used office furniture. Call BROADWAY 1592, ask for DAVIS.

WANTED — Feather beds, pay eastern prices. Phone 21983, will send for them.

Discarded Clothes.

WANTED—CLOTHING BOUGHT. MEN'S AND LADIES'. TOP PRICES. 818 S. MAIN. 143 E. 7TH ST. AUTO SERVICE. PHONE 62899.

WANTED—You to save $$$$$ SCOTCH CLOTHING CO., 136 S. Spring. "THE RELIABLE GENTILE DEALERS" who pay the highest prices. Pico 3896.

WANTED—Highest prices paid, men's used clothing. 717 W. 8TH ST. Main 2506.

WANTED—Ladies', men's used clothing, top prices pd. Will call. Boyle 1026, Boyle 1675.

WANTED — Clothing, top prices; men's, ladies' used clothes. Boyle 6246, will call.

WANTED— Miscellaneous.

Diamonds and Jewelry.

WANTED— HIGHEST CASH PRICES FOR YOUR DIAMONDS, PEARLS, EMERALDS, RUBIES and Precious Stones. M. WEINSTEIN, 601 Title Guarantee Bldg., 5th and Bdwy.

WANTED—Diamonds, Pearls, Gold, silverware and other valuables. Top prices paid. MARKWELL & COMPANY, Suite 502 Citizens' National Bank Bldg. Cor. Fifth and Spring sts. Phone 15792.

WANTED—DIAMONDS, WHEN DISPOSING of yours see me and get full cash value. J. C. FERGUSON, 206-7 HAAS BLDG., 219 W. SEVENTH ST.

WANTED—H. B. CROUCH COMPANY, 224 WEST 9th St., established 1902. BUYS DIAMONDS. Antiques and articles of value. Top prices paid.

WANTED—WILL PAY MORE MONEY FOR YOUR DIAMONDS AND JEWELRY. S-A-N-D-A-C-K, 511 LOEW'S STATE BLDG., 7TH-BDWY.

WANTED—Diamonds, price advanced. Will pay you market price for diamonds, jewelry, watches. See us before you sell. PALACE GEM JEWELRY CO., 406 S. Hill.

WANTED—SELL YOUR DIAMONDS TO US HUMPHREY'S JEWELRY CO., 616 S. BROADWAY.

WANTED—DIAMONDS BOUGHT FOR CASH. APPRAISALS MADE. A. C. BARD, 405 STORY BLDG., 610 S. BROADWAY.

SWAPS— All Sorts.

FOR EXCHANGE—30 acres land, 8 miles from Taft, in San Luis Co., with oil rights. For auto. Room 14, 834½ E. 5TH ST.

FOR EXCHANGE—Will trade platinum and diamond ring, 8 stones, for used car in good condition. No dealers. Address C, box 322, TIMES BRANCH.

FOR EXCHANGE—For automobile, Cal. landscape painting, value $1000 by De Wolf. Address G, box 468, TIMES BRANCH.

FOR EXCHANGE—Clear lots in good So. Cal. city, $150 up. Will take auto or what have you? BDWY. 4270 or 556627.

FOR EXCHANGE—Motorcycle, Excelsior, 1919. Diamond, shotgun, or what? Terms. $125. 1355 S. MAIN ST.

FOR EXCHANGE—Baby gr. Chevrolet auto, 1920, cost $1600. Want house eq. or ranch. 417 CHAMBER COMMERCE. Ph. 62450.

FOR EXCHANGE—Masseuse will give treatments in exchange for room in home. PHONE 22093.

FOR EXCHANGE—6-cyl. coupe, wire wheels, run very little; take mtge., trust deed, val. $1000. 108 W. PICO. 19644.

RADIO, WIRELESS APPARATUS For Sale, Exc., etc.

FOR SALE—RADIO DEALERS. See full-page ad. in July issue Radio Journal. We can supply you with a larger variety of parts than can be secured elsewhere for making up Crystal or Audion sets from binding post to cabinets. Our discounts will interest you. 2309 W. Pico St. MAECO RADIO SUPPLY HOUSE.

FOR SALE—Complete short-wave regenerative receiver, together with vacuum tube, detector and four-stage amplifier, five tubes, storage and B batteries. Western Electric phones. Leaving town. Call WEST 903.

FOR SALE—Wireless sets, complete, 1 receiver, detector and 2-step amplifier, also 1 receiver and detector. These sets are made of the best materials and are something you will appreciate. 5223 GRANADA.

FOR SALE—15c CRYSTAL 20c. SPECIAL EXTRA HIGH-GRADE TESTED GALENA (MODERATE) CRYSTALS. T. R. TOUSLEY, 966 S. MANHATTAN PLACE. PHONE 767351.

FOR SALE—Sacrifice 2-stage audion amplification set, built by the best standard units money and skill can assemble. 3436 DAYTON AVE. Lincoln 3924.

FOR SALE—Guaranteed audion and crystal radio set, installed, including aerials. O. C. KILGOUR. Phone Bdwy. 4645.

AUDION tube set with two-stage amplifier, 3000-ohm phones. Need the money. Address G, box 543, TIMES BRANCH.

FOR SALE—Listen. AUDION sets for $15; few left. HEINE, 541 Douglas Bldg.

RADIO BOXES MADE TO ORDER. South 7459. 2816 S. SAN PEDRO.

FOR SALE—Head sets. RADIO EXCH. & SERVICE, 514 Am. Bank Bldg.

BOATS, YACHTS, ETC.— For Sale, Ex., Wanted, To Let

FOR SALE—Spend the summer on your own yacht, 50-ft. power boat, sleeps 8; fully equipped for sea, ready to go; to be seen at Newport Harbor Yacht Club, East Newport. A real bargain. J. H. PAYNE.

FOR SALE—45-ft. cabin cruising launch, electric lighted, completely outfitted. Splendid sea boat. Bargain. Address G, box 227, TIMES BRANCH.

AUTOMOBILES, ETC.— Miscellaneous.

STOP! LOOK! LISTEN!

A NEVER-ENDING PROCESSION OF BARGAINS.

BUY YOUR CAR FROM THE USED CAR DEPARAMENT OF THE HOWARD AUTOMOBILE COMPANY OF LOS ANGELES. LARGEST DISTRIBUTORS OF AUTOMOBILES IN THE WORLD. 1136-1140 S. OLIVE ST.

REBUILT BUICKS CARRY OUR REGULAR 90-DAY GUARANTEE.

OTHER MAKES.

1919 Nash touring.
1917 Stutz, 4-passenger.
1916 Cadillac, very cheap.
1922 Oldsmobile sedan "4."
1922 Studebaker touring, special six.
1919 Marmon touring....$1500
1920 National Sextette, cost $3200.. 1300
1919 Kissel touring.... 800
1920 Chevrolet F. B. touring.... 625
1918 National, 7-passenger.... 600
1921 Ford sedan.... 550
1921 Ford sedan, extras.... 550
1919 Oldsmobile "6".... 550
1915 Cadillac touring, 8 tires.... 500
1920 Ford coupe, pickup.... 450
1921 Ford touring.... 400
1920 Maxwell touring; a steal.... 400
1920 Dort touring.... 400
1919 Oakland sedan, like new.... 785
1921 Chevrolet touring.... 385
1920 Ford touring, very good.... 350
1920 Ford touring.... 325
1920 Chevrolet touring.... 300
1916 Dodge touring, snap.... 300
1917 Maxwell tour., fully equipped.... 150

The above cars have all been taken in on new Buicks and are excellent values at the prices asked. Your own terms. No brokerage.

HOWARD AUTOMOBILE COMPANY OF LOS ANGELES. LARGEST DISTRIBUTORS OF AUTOMOBILES IN THE WORLD. 1136-38-40 S. OLIVE ST. PHONE 11533 or 64510. OPEN EVENINGS AND SUNDAYS.

AUCTION.
40 AUTOMOBILES 40
ALL LIGHT CARS.
COR. OF PICO AT MAIN.
SATURDAY, JUNE 24.
1:30 TO 10:30 P.M.
The entire stock of used cars of H. B. DROLLINGER must be sold, regardless of what they bring, in order to make room for a trainload of new Overlands and Willys-Knights.
SALE CASH TERMS.
GEORGE FISCHER, AUCTIONEER, SOUTH 27. 520 CENTRAL BLDG.

AUCTION 80 AUTOS
Sat., June 24, 1 to 10 p.m. 124 W. PICO. Most every make. Buy where you set your own price. Easy terms. Auctioneer BAIRD sells them. Phone Bdwy. 246. Pico 1486.

OAKLAND, MODEL 34. PRICE $200. L. A. OAKLAND CO., 1035 S. Olive St.

AUTOMOBILES, ETC.— Miscellaneous.

"THE Talk of the Town"—The WRIGHTBUILT ROAMER (DUESENBERG—OR CONTINENTAL MOTORED.)

AMERICA'S SMARTEST USED CAR.

"WRIGHTBILT" — Car entirely dissembled, worn parts replaced, reconstructed, tested by factory experts, sold under same Natl. Automobile Chamber Commerce guarantee and purchase contract as a new Roamer. Safe. Logical. Dependable. Wise investment.

THERE ARE MORE MILES OF LUXURIOUS, DEPENDABLE TRANSPORTATION, PER DOLLAR OF INVESTMENT, IN A "WRIGHTBILT" ROAMER, THAN IN ANY NEW CAR AT THE SAME PRICE.

NEW LOW PRICES, HIGHEST VALUES. AMAZINGLY EASY TERMS. TRADE YOUR OLD CAR IN ON A "WRIGHTBILT" ROAMER.

PAY PER MO.
ROAMER-DUESENBERG '21 Sport demonstrator. Most beautiful sport on Coast....$186
ROAMER-DUESENBERG '21 7-pass., same as new, except price, sacrifice....$167
ROAMER COUPE, late '20, Wrightbilt and refinished like new. Refined beauty....$189
ROAMER SPORT, late '21, save $1250 to get car same as new with 8800 miles....$138
ROAMER SPORT, Wrightbilt beauty, price less than new cheap cars. A darling....$117
ROAMER SPORT, as modern as most 1922 models. Looks, runs like an aristocrat....$112
ROAMER CABRIOLET, late '20, refinished, great sacrifice. Physicians' favorite....$119
ROAMER SPORT, smart, vigorous, dependable for another 2 yrs....$72
MERCER '20, guarantee, entirely Wrightbilt. Less than half new price....$112
CHEVROLET 4-90 RDSTR., great little go-getter at ridiculously low price....$30
OVERLAND at a price that will sell it to first prospect. Can't lose on this....$35
MONROE '21, 5-pass., valve-in-head, dandy....$46
PREMIER, good for contractor or touring....$35
KISSEL, also contractor's or towing car....$35
HUDSON Speedster, late 1921, perfect in every respect, $250 less than market.

WRIGHT MOTOR CAR COMPANY, (Roamer Distributor.) 1001 So. Hope. Pico 2280. (Open Sunday 10 a.m. to 5 p.m.)

STOP HERE MY FRIEND AND CAST AN EYE

Never before have you had an opportunity to buy a BETTER USED CAR than you have right now.

Our prices are beyond comparison, if you will look over our stock of high grade cars you cannot help but purchase one of them.

CASH, TERMS OR TRADE.

A partial list follows:
1921 FORD coupe, many extras....$525
1921 FORD, 5-pass., special top. Lots of extras....$450
1920 LEACH, 5-pass. A snap....$1650
1920 Roamer touring. Ready to ramble....$1200
1920 Stearns, 7-pass., a real buy....$1250
1920 Chandler, 7-pass. Some buy....$700
1919 Chandler coupe, 4-pass., new paint and wire wheels....$950
1919 Ford, 5-pass., extra equipment and starter....$275
1918 Winton roadster....$1050
1917 Mercer, 4-pass....$1250
1917 Cadillac, 7-pass., needs paint..$500
1917 Haynes, 7-pass., a sturdy car..$500
1916 Locomobile, 4-pass., best built car in America and ready to go.
1915 Franklin roadster. Fine shape..$425

WALK IN AND RIDE OUT.
WESTERN MOTORS CO., 1058 S. FLOWER ST. OPEN SUNDAY.

AUCTION for ACTION. Consign your autos to The Auto Auction Co., if you want the cash, sale Sat., 1 to 10 p.m. 124 W. Pico. Auctioneer BAIRD sells them. Phone Bdwy. 246. Pico 1486.

NASH— —NASH. BUY A NASH, REBUILT, "THE MOST FOR THE MONEY." Guaranteed for 90 days by the Nash Distributors. TROY MOTOR SALES CO., Used Car Department, 1159 S. Olive St., cor. 12th St. Open evenings till 9 o'clock. Main 490.

CHEVROLETS— All latest models. No better terms in city. Old cars taken in trade and sold at cost. Chevrolet parts in stock. DONN CANN, 3701-59 East First. Boyle 3322. Open Sundays and Evenings.

FORD TOURING— Late model. New paint and top. Excellent throughout. Very reasonable, cash or terms. Ask for Snow. HUGHSON'S FORD CORNER, OLIVE AT 10TH. PRIVATE EXCHANGE, 821351.

1922 BUICK ROADSTER.
1921 STUDEBAKER LIGHT 6.
1921 CHEVROLET TOURING.
1920 BUICK 6 ROADSTER.
1920 DODGE TOURING.
1920 DODGE COUPE.
1920 MARMON 4-PASS.
1920 STUDEBAKER SPECIAL 6 TOUR.
1919 BUICK TOURING.
W. H. COOK, 1006-8 S. Olive st.

PAIGE TOURINGS.
1922 Glenbrook, used very little.
1921 Ardmore, original Hood cords.
1920 Glenbrook, refinished very nice.
1920 Lenox Rdstr., beautiful condition.
These are all guaranteed. Prices very reasonable. Terms. PAIGE CO., 961 S. Olive. 61294.

A DIAMOND as first payment will buy any of the following cars: 1917 Buick 6; 1919 Buick 6; 1919 Oakland; 1919 Stutz roadster; 1919 Hudson; 1919 Marmon. See Goldsmith, at DONALDSON'S, 200 W. Pico, corner Hill.

KING 20, 4-pass., wire wheels....$1000
COLE 20, 4-pass., newly painted....$850
PACKARD 3-25 touring, refin....$1900
PIERCE 38 road., Cal. top....$850
FIAT 30, 4-pass., air springs....$1250
HARVEY GOODWIN, 1047 S. Olive st.

CHEVROLETS, NEW— CASH, TRADE OR VERY LIBERAL TERMS. MANUAL ARTS MOTOR CO., AUTHORIZED CHEVROLET DEALERS, 4076 S. VERMONT. VER. 8087.

DUESENBERG RACING CAR— You can make the price of this car in the Fourth of July races. I will take your car in trade. Come in now and ask for Goldsmith. DONALDSON'S, 200 W. Pico.

WILL SELL AT BARGAIN FOR CASH, MY BEAUTIFUL MAXWELL COUPE, 1922 MODEL. ONLY FOUR MONTHS OLD. FOR DEMONSTRATION, CALL OWNER, 1518 DETROIT STREET. PHONE HOLLY 1944.

BUICK roadster, very little used. Perfect condition. Must leave and must sell to best offer. Closest inspection appreciated. Act quickly. No agents. 1018 S. ST. ANDREWS PLACE.

COLE Aero Eight, 1920, run 4500 miles. Will trade for diamonds; if not, what have you? Sacrifice for quick trade; going East. Address G, box 90, TIMES OFFICE.

STUTZ—My equity of $710 in 1920 Stutz for $625, in A1 condition, five wire wheels and all good tires. 8 months to run yet. Need the money. Call between 10 a.m. and 2 p.m. 3914 BRIGHTON AVE.

GET IN AHEAD— TELEPHONE YOUR SUNDAY ADS TO THE TIMES FRIDAY OR EARLY SATURDAY. PHONES: PICO 700; 10391.

ROLLS-ROYCE AND DORRIS AGENCY— Offers finest high-grade used cars, including Pierce, Locos., Cadillacs, Dorris, others, various body types. 951 S. FLOWER.

BUICK FOUR. PRICE $300. Good tires. Mechanically perfect. New paint. L. A. OAKLAND CO., 1035 S. Olive St.

HUDSON coach, new. Must sell at sacrifice. Run 1700 miles, 6 weeks old. Terms. See owner any time after 4 p.m., at 1042 W. 42ND ST.

FOR SALE—Large Premier car and camping outfit. Front seat of car arranged for sleeping purposes. Can see car any time after 5 p.m. at 225 S. OXFORD.

FORD cars, tourings, roadsters, etc., all guaranteed 3 months. $75 down, $25 mo. MORAN & McMENAMY, 1424 S. Main.

WE HAVE several makes of cars at sacrifice prices. Look them over. L. A. OAKLAND CO., 1035 S. Olive St.

AUTOMOBILES, ETC.— Miscellaneous.

1923 HUDSON Speedster.
1922 NASH touring.
1921 STUTZ roadster.
1921 BUICK touring.
1921 LINCOLN touring.
1921 LINCOLN coupe.
1921 ROAMER sport.
1921 CADILLAC sedan.
1921 STUTZ tour. Westinghouse.
1920 CADILLAC Sub Sedan.
1920 DANIELS town car.
1920 STUDEBAKER Big Six.
1920 STUDEBAKER chummy rd.
1919 MARMON town car.
1919 APPERSON sedan.
1919 PIERCE-ARROW 38, 4-pass.
1919 CADILLAC sedan.
1919 OLDSMOBILE 8 tour.
1919 PREMIER touring.
1918 CADILLAC coupe.
1918 CADILLAC sedan.
1917 MARMON 7-pass.
1916 PACKARD Twin touring.
Phone 62374.
WALTER M. MURPHY MOTORS CO., John Ball, Mgr. 900 S. Olive st.

1919 Lexington tour., new tires, $525. 1919 Stude. special, $675, terms. 1915 Cad 8, $400. 2224 S. MAIN.

REPOSSESSED BY FINANCE COMPANY, 7 LATE MODEL CARS SOLD AT SACRIFICE. TERMS. 1021 S. GRAND.

BRAND NEW ELGIN RD. and tour. at discount. PAC. AUTO EXCH., 432 W. PICO.

Touring Cars for Sale.

APPERSON 6 CHUMMY. Overhauled and put into fine condition. Ready to go. $525, terms. HOWARD AUTOMOBILE COMPANY OF LOS ANGELES. Phone 820185. Buick Distributors, Used Car Dept., 1212 S. Main. Open Eves. and Sundays.

BUICK TOUR., 1919. In fine condition every way, nearly new tires, $725, terms. HOWARD AUTOMOBILE COMPANY OF LOS ANGELES. Phone 820185. Buick Distributors, Used Car Dept., 1212 S. Main. Open Eves. and Sundays.

BUICK TOURING, 1918. In fine condition, new tires, ready to go. $550, terms. HOWARD AUTOMOBILE COMPANY OF LOS ANGELES. Phone 820185. Buick Distributors—Used Car Dept., 1212 S. Main. Open Eves. and Sundays.

BUICK, 5-pass., at special bargain, $365. Hurry if you want this good car. O. K. mechanically, and new paint. HE BOUGHT A WESTCOTT TOURING. WM. C. WARMINGTON, WESTCOTT AGCY. 1324 W. 7th St. Phone 54805.

BUICKS, TOURINGS. A nice selection to choose from. All models and all prices. Liberal terms. F. B. MILLER, Buick Specialist, 220 W. Pico st. 66888.

BUICK— —TOURING. Nearly new. Looks and runs just like new; gone less than 6000 miles. New cord tires, 3 months' guarantee. Price is right. HOWARD AUTOMOBILE COMPANY OF LOS ANGELES. Phone 820185. Buick Distributors. Used Car Dept., 1212 S. Main. Open Eves. and Sundays.

BUICK 1918, LITTLE 6. $105 down. Clean-looking, excellent motor; fine finish; cord tires. 2519 S. HOOVER. 21895.

BUICK 1922 6 TOUR. Lots of extras. PAC. AUTO EXCH., 432 West Pico.

BUICK 4 touring, good condition, cheap for cash. Phone GARVANZA 741.

CADILLAC 1916 FOR SALE— Car equipped with six 35x5 tires. Type 57, fenders, tonneau windshield, side wings, etc. A-1 mechanical condition. Will trade for type 57 inclosed car. 1235 WEST PICO.

CADILLAC roadster, special paint; this car is a bargain for $900. Don't fail to see this before you buy. GARDEN COURT MOTOR CO., 7034 Hollywood Boulevard. Holly 2902. 577116.

CADILLAC 8, 1916, good condition, $550. Owner, 1344 S. FLOWER.

CHALMERS touring, A-1 condition. Owner needs money and has left with us to sell. Will sell at once at $350. GARDEN COURT MOTOR CO., 7034 Hollywood Boulevard. Holly 2902. 577116.

CHANDLER SPORT— LATE DISPATCH. Made like new. Beautiful Portland Amber finish; new top and ¼ curtains; brand new cord tires, bumper, etc. A car you cannot help but admire. Carries our full guarantee and service. $1165, terms. Bank interest, but no brokerage. W. P. HERBERT CO., Chandler and Cleveland Distributors, 1110 S. Flower. Phone 60412.

CHANDLER Touring. Late Model. Recently finished a beautiful "Packard Sagebrush Green." Almost new cord tires, tonneau windshield, wind wings, spotlight, mirror, bumper, motometer, in fact, everything to make touring a comfort. Carries our full guarantee and service. $785, terms. Bank interest. No brokerage. Open Sundays. W. P. HERBERT CO., Chandler and Cleveland Dist. 1230 South Olive. 14716.

CHANDLER Dispatch, run 12,500 miles. Special Brewster green, nickel trimmings. Like new. Sacrifice $1200. 215 MERCANTILE PLACE.

CHANDLER, classy sport, wire wheels, side wings, etc.; good tires. 1084 S. MAIN.

CHEVROLET DE LUXE— Disc wheels, cord tires, etc. Now on display at the CHEVROLET STORE, 12TH AND MAIN. Come in and see it. Open evenings and Sundays. Most liberal terms can be arranged. Phone Pico 945. SOUTHWESTERN MOTOR CO., 12TH AND MAIN.

CHEVROLET Baby Grand touring, 1918; in wonderful condition. $195 buys it. 4076 S. VERMONT.

CHEVROLET 1916 Baby Grand touring. Wonderful condition. $195 buys it. 4076 SOUTH VERMONT.

CHEVROLET, 1919, new rubber, paint and top, cheap. Hurry. 1925 S. MAIN.

CHEVROLET touring. Looks and runs good. $125 for quick sale. 4076 SOUTH VERMONT.

CHEVROLET 1920 touring, original finish. Snap. Don't delay. 1154 S. OLIVE.

CHEVROLET 1922 4-90 touring. A real buy at $475; terms. 4076 S. VERMONT.

CHEVROLET 4-90 touring, 1922. A real buy at $475; terms. 4076 S. VERMONT.

CHEVROLET touring, looks and runs good. $125 for quick sale. 4076 S. VERMONT.

CLEVELAND 1921 touring car, excellent mechanical condition; refinished, renickeled. A real buy at $875. TROY MOTOR SALES CO., Nash Distributors, 1159 S. Olive St. Phones: Main 490, Pico 5596. Open Sundays 9 to 5:30. Evenings until 9 o'clock.

COLE AERO "8," 1921 model. Sacrifice, $375 down, bal. to suit. No brokerage. It has a special top and paint. Absolutely O. K. mechanically. HE BOUGHT A WESTCOTT SEDAN. WM. C. WARMINGTON, WESTCOTT AGCY. 1324 W. 7th St. Phone 54805.

COLE AERO 8, late model touring, at a bargain. Small payment. Terms. Perfect mechanical condition. Good cord rubber. Call owner, VER. 892.

COLE 8, 1919 model, just overhauled, A-1 mechanical condition. Top and cord rubber. Price $1100. VER. 802.

COLE 8 1920 touring. Will sell very cheap. 152 W. PICO ST.

DORT, 1920 tour. car; only used short time; been in storage; original tires; $475. Will arrange terms $200 down, bal. 12 months. OVERLAND DEALERS, 1915 S. Hoover. West 6860.

DODGE, 1920. Looks just like new. Has had very little use. Big bargain at $700. Phone C. E. LYBARGER, Main 3640; after 6 p.m., 79608.

DODGE, 1921 tour., like new. 1148 S. OLIVE ST.

DORT chummy, 1919, $285, terms. Good shape. 136 W. PICO ST.

ELGIN 6 Tour., 1920. You can't find anything as good for the price. Only $635, easy terms. LYNN C. BUXTON, Haynes Dist., 1635 S. Figueroa. West 8000.

FORD TOURING, 1920. With starter, $295. One-man top, upholstery in very nice condition, fine mechanically, all good tires. TERMS. Open EVENINGS and SUNDAY. J. A. NADEAU, FORD DEALER. 1100 E. SLAUSON. SOUTH 2240.

FORD TOURINGS, 3, $350— Starter type, new paint, upholstery and good rubber. See these today. Open Sundays. J. E. COBERLY CO., 1918 S. Main. FORD AND LINCOLN DEALERS.

FORD TOURING, 1919—$150. With white wire wheels. Good running condition. Terms. Open EVENINGS and SUNDAY. J. A. NADEAU, FORD DEALER. 1100 E. SLAUSON. SOUTH 2240.

FORD, 1921; starter, dem. rims, good rubber; excellent shape; look this over, $325. W. I. TUPMAN, Authorized Ford and Lincoln Dealer, Figueroa and Jefferson. South 2831.

FORD touring, 1921. $85 down. dem. rims, new tires, finish like new. SHRADER'S guarantee. Easy terms. 1315 W. PICO.

FORD touring car, $150; must be sold for repair bill; good shape. VERMONT AUTO WORKS. 5835 S. Vermont.

FORD touring, late '21, A-1 condition, $400 cash. MR. MEYER, Bdwy. 753 or West 1527.

FORD tour., elegant cond., overhauled and guar. 3 mos. $75 down, $25 per month. MORAN & McMENAMY, 1424 S. Main.

FORD 22 touring, almost new; special bargain. Hollywood 579757, Hudson Ave., evenings. FOSTER.

FORD touring, 1921. Very good. $325. Terms arranged. 4076 S. VERMONT.

FORD touring, 1918, fine rubber, shock absorbers and extras. $165. PHONE 577138.

FORD 1921 touring, lots of extras; big bargain. 1154 S. OLIVE ST.

FORD touring, 1921; very good. $235. Terms arranged. 4076 S. VERMONT.

GARDNER, 1921. Looks and runs like new. Price $775. EVANS, 619 Grant Bldg. 66423.

GRANT—Salesmen demonstrator, cheap for bargain. Excellent condition. Campbell's car. 1533 W. 7TH ST. Wil. 7964.

AUTOMOBILES, ETC.— Miscellaneous.

Touring Cars for Sale.

HAYNES 6 TOURING, 1921— 5-pass. model. Original finish perfect, 5 cord tires, mechanically O.K. and carries Westinghouse air springs. Specially priced $1275. West 84. SMITH BROTHERS, 27959. 1616 S. Figueroa st.

HAYNES 1920 Tour. Westinghouse shock absorbers, tonneau shields, special top. A wonderful looking car. Only $1350, easy terms. LYNN C. BUXTON, Haynes Dist., 1635 S. Figueroa. West 8000.

HAYNES model 36 Tr., overhauled, new pistons, new paint, plate-glass top, beautiful car, finest condition every way. Going East. $500 for quick sale. Ver. 1063. 1100 W. 50TH ST.

HUDSON SUPER-SIX— Good Top, Tires and Paint. $500. GREER-ROBBINS CO., 1035 S. GRAND AVE. 1118 S. OLIVE. Open Evenings and Sundays. Phone Broadway 5410.

HUPMOBILE tour., special, $600. This car has trunk rack and nickel strips on the rear of body, and also in front of radiator, and disc wheels, 6 cord tires. O. K. mechanically. HE BOUGHT A WESTCOTT COUPE. WM. C. WARMINGTON, WESTCOTT AGCY. 1324 W. 7th St. Phone 54805.

HUPP 1919, model R touring, mechanically perfect, with Navajo robe, $500; quick. JOHNSTON, Hollenbeck Hotel, evenings, or Hollywood 3351.

HUP, '14, 32-T. Unusually well kept, new tires. 1148 S. OLIVE.

KISSEL 1920 4-pass., like new; 13,000 miles; private party. Sacrifice. 579088.

LIBERTY SPORT— 1921. Just Like a New Car. $900. GREER-ROBBINS CO., 1035 S. GRAND AVE. 1118 S. OLIVE. Open Evenings and Sundays. Phone Broadway 5410.

MAXWELL 1921 TOURING— This car is in the very best of condition every way. See it today. $545, cash or terms. UNION MOTORS, INC., 961 South Flower St.

MAXWELL—3, $50 down, drives a good Maxwell touring away, balance very easy. 1154 S. OLIVE.

MAXWELL, 1917, runs good, rubber good, $95 buys it. PHONE 16023.

MAXWELL 1917, good rubber and new top, runs fine. $125. 1941 S. MAIN.

MARMON, 1919— Owing to reverses I must sell by beautiful Marmon touring at once. Will sell for cash or take part in diamond. Phone BROADWAY 4194.

MARMON car, year old, for sale or trade for smaller car or small residence. BOX 535, Ocean Park.

MOORE 1918 touring for sale very cheap. LIBBY, 218 Wright-Callender Bldg.

NASH for sale; going out of business; we have left on our floor one new Nash 6 touring car; regular price, with extras, $1750; sale price $1600 for quick sale; terms. J. W. HAGEMAN & SON, Nash Dealers, 116 N. Catalina ave., Redondo Beach.

NASH 1920 REBUILT touring car, $950. This is a real rebuilt job, with a six-months' guaranteed paint job. New top and rubber and warranted for ninety days by the Nash Distributor, 1159 S. OLIVE ST., cor. 12th st. Main 490. Open Sundays and evenings.

OAKLAND Touring. Light Six. Practically new cord tires, wind wings, bumper, good top and upholstery. Motor runs fine. This is sure some buy. $225, terms. Bank interest. No brokerage. W. P. HERBERT CO., Chandler and Cleveland Dist. 1230 So. Olive. Phone 14716.

OAKLAND touring, 1921, private party, must sacrifice to raise cash, excellent condition. Lots of extras. See today and make offer. 3644 4TH AVE.

OLDSMOBILE 8 TOURING—$595. A late model light touring that has been very carefully used. Mechanically O. K. Good top and paint, very good tires. An ideal car for that vacation. $200 down, balance 12 monthly payments. West 84. SMITH BROTHERS, 27959. 1616 S. Figueroa St.

OLDSMOBILE 8 Pacemaker. Bought new Nov. 1, 1919, and is really a 1920 model. Looks fine and runs great. $750, with $250 cash to handle. NASH DISTRIBUTORS, 1159 S. Olive st. Phone Main 490. Open evenings till 9 o'clock. Sundays 10-3.

OLDSMOBILE 8— —1919. Mechanically A1, a beautiful car, nearly new tires. $600, terms. HOWARD AUTOMOBILE COMPANY OF LOS ANGELES. Phone 820185. Buick Distributors. Used Car Dept., 1212 S. Main. Open Eves. and Sundays.

OLDS six touring, 1918; refinished and in excellent running condition. A buy at $495. TROY MOTOR SALES CO., Nash Distributors, 1159 S. Olive st., cor. 12th st. Phones Main 490, Pico 5596. Open Sundays 9 to 5:30; evenings until 9 o'clock.

OLDSMOBILE little six, overhauled and repainted, runs and looks like a new car, at a real saving. 1130 S. OLIVE ST.

OLDSMOBILE, 1918 model, 8-cylinder, 7-pass. 16,000 miles. Price $250. 1101 W. VERNON AVE.

OLDSMOBILE, late Model. 4-cyl. tour. Original finish. J. W. LEAVITT, 1150 So. Figueroa St.

OVERLAND—Party leaving for East will sell Overland roadster, cord tires, excellent condition throughout, for $210. Terms if desired. Can be seen at ROBERT P. FITE, Chevrolet Block, 2723 S. Figueroa. W. 5997.

OVERLAND—1916 TOURING. Motor runs good. Tires and paint O.K. Cheap as can be. $75 cash today. UNION MOTORS, INC., 961 South Flower St.

OVERLAND, 1916, 83-B. 5-passenger. Good top and tires, good battery and mechanical condition. Price $150. R. P. WILSON COMPANY, 140 W. Pico.

PACKARD Twin Six, 7-pass., '18 model; perfect condition every way; family driven car; easy terms. Apply owner, 80. 1473-J.

PAIGE SPECIAL LARCHMONT. FOUR-PASSENGER SPORT MODEL, SPECIAL BURBANK TOP & TIRE COVERS. Tonneau shield, wind deflectors, motometer, 2 bumpers, trunk rack, 6 Disteel wheels, 6 original cord tires, individual fenders and steps. Car complete in every detail. In excellent mechanical condition. Has had small mileage. 140 W. Pico. R. P. WILSON COMPANY.

PAIGE 6-66 SPORT— 4-pass. Larchmont model. Run very small mileage and is perfect in every respect. A late 1921 model that is revarnished and carries 5 good cord tires. Specially priced at $1675. West 84. SMITH BROTHERS, 27959. 1616 S. Figueroa st.

PAIGE, 1920, 7-passenger. No use for it. PHONE 824554.

PIERCE-ARROW—Seven-passenger sixty-six touring, with Westinghouse air springs; in wonderful condition for transcontinental or local touring. Riding in a car of this type outclasses a Pullman. It is the greatest and most comfortable car ever built in America. This model was discontinued in 1917, which places them at a premium, especially to anyone who has owned a Pierce-Arrow 66. Call at 215 S. RAMPART BLVD.

PEERLESS "8" TOURING CAR— $1485. A car that speaks for itself. 5 perfect cord tires, side wings, refinished standard blue. West 84. SMITH BROTHERS, 27959. 1616 S. Figueroa St.

PEERLESS 8, 1920 touring, with tonneau windshields, front wind deflectors, bumpers, new paint. Motor A-1. A real car at a bargain. 1550 LAUREL AVE., Hollywood. Holly 3573.

SAXON 6, 1917 Touring, shows the wonderful care it has had. 1154 S. OLIVE.

STUDEBAKER Big Six, California top, trunk rack, refinished, wonderful condition, $1295. TROY MOTOR SALES CO., Nash Distributors, 1150 S. Olive st., corner 12th st. Phones: Main 490, Pico 5596. Open Sundays 9 to 5:30; evenings until 9 o'clock.

STUDEBAKER special 6, late '21. Bought Dec. $150 extras. Bargain. Terms to res. party. NEWMAN, 754 S. Olive. Pico 978.

STANLEY STEAM CAR, 1917. New Boiler. Good every way. $900. E. A. SHERWOOD, 118 W. Pico. 64021.

STUDEBAKER Big 6, 1921, $1050, new cord, A-1 mechanically. HARVEY O'DAY, 153 W. Pico. 12506.

STUDEBAKER Touring. 1919, 4-cyl., new top, new tires, runs fine. A buy. Terms. 961 S. OLIVE. 61294.

STUDEBAKER Special 6, 5-pass. tour, tonneau windshields, wind wings, special top. A real buy. 19644. 972 S. HOOVER.

STUDEBAKER Big 6, late model, first-class condition. Sacrifice. WEST 3479.

STUDEBAKER light 6 tour.; must sell. Terms. Call 832 S. ALVARADO. 52174.

STUDEBAKER, 1921, big 6, many extras. 3505 SUNSET BLVD. Wil. 4813.

STUDEBAKER, 7-passenger, new tires, overhauled; need cash. WEST 4835; 768072.

VELIE TOURING. LATE 1920. Handsomely finished a "Purple Lake." Top and upholstery like new, practically new cord tires. Motor is in excellent shape. The best buy in town. $845. W. P. HERBERT CO., Terms. Bank interest, but no brokerage. Chandler and Cleveland Dist. 1230 S. Olive. Phone 14716.

AUTOMOBILES, ETC.— Miscellaneous.

Touring Cars for Sale.

VELIE 1921 touring, $775, terms. DOC WRIGHT, 1214 S. Main. 14369.

Roadsters for Sale.

BRISCOE club roadster; runs swell; good tires, new top; $175. OVERLAND DEALER, 1915 S. Hoover. West 6860.

BUICK FOR SALE—Good six roadster, privately owned. Newly painted and overhauled. Will sacrifice for quick sale. Call 401 VAN NUYS BLDG.

BUICK ROADSTER 1920. 1st class in every way. Cheap for cash. 26794.

BUICK roadster, late model, just like new, a humdinger. 1925 S. MAIN.

BUICK 6, 1918, cord tires; fine shape. Cash or terms. 3126 N. BROADWAY.

CADILLAC roadster, 1914, best buy offered in Los Angeles. 1925 S. MAIN.

CHANDLER ROADSTER— 1921 2-PASSENGER. Just the ideal "business car," carries our 90-day full guarantee and is a car that will give satisfactory service at an economical cost, and is guaranteed throughout. A new car at a used car price. $1535—TERMS. Bank interest, but no brokerage. W. P. HERBERT CO., Chandler and Cleveland Distributors, 1110 So. Flower. Phone 60412.

CHEVROLET 1920 ROADSTER— New paint, wonderful condition. Ready to go. Very cheap if sold today. UNION MOTORS, INC., 961 South Flower St.

DODGE BROTHERS ROADSTER— 1922 production in good mechanical condition, a bargain purchase. $550. ALBERTSON MOTOR COMPANY, Dodge Brothers Motor Cars, Sixteenth and Figueroa.

DODGE Rdstr., 1920, nice and clean, excellent shape. PAIGE CO., 961 S. Olive. 61294.

DODGE roadster, late model, Calif. top, cord tires. 1450 W. WASHINGTON.

DODGE 1920 roadster, like new. 1034 S. MAIN ST.

DODGE roadster, 1920; a beauty. Call any time, 832 S. ALVARADO. 52174.

FORD ROADSTER, 1916. BARGAIN. With dem. wheels, very best running condition. Upholstery, top and paint are fine. Speedometer and extra tire. $169, TERMS. Open EVENINGS and SUNDAY. J. A. NADEAU, FORD DEALER. 1100 E. SLAUSON. SOUTH 2240.

FORDS—From 17 to 22, some with slip-on bodies, all in perfect shape. Good rubber, ranging in price from $150 to $375. W. I. TUPMAN, Authorized Ford and Lincoln Dealers, Fig. and Jeff. So. 2831.

FORD ROADSTERS— Ford roadsters, 4 with and without starters. Cars overhauled and in good shape. Terms if desired. Open Sundays. J. E. COBERLY CO., 1918 S. MAIN.

FORD ROADSTER, 1921— Demountable rims, 5 good tires. In first-class condition. R. P. WILSON COMPANY, 140 W. Pico.

FORD roadster, 1920, overhauled and guaranteed 3 mos.; $75 down, $25 per mo. MORAN & McMENAMY, 1424 S. Main.

FORD ROADSTER, 1918—A-1—$185. Hurry Down. West 84. SMITH BROTHERS, 27959. 1616 S. Figueroa st.

FORD road., 1918, $60 down, bal. $18 per mon.; refinished and thoroughly overhauled. SCHRADER'S, 1315 W. Pico.

FORD 1920 roadster, $75 down. low terms. 4363 S. FIGUEROA. Open evenings.

HAYNES 1922 Roadster. Every extra imaginable, including oversize tires. Like new in every respect. $1750, easy terms. LYNN C. BUXTON, Haynes Dist., 1635 S. Figueroa. West 8000.

NASH 1920 rebuilt roadster, $950. Rebuilt, refinished today, guarantee. As clean as a new car. Save $700 on this one. TROY MOTOR SALES CO., Nash Distributors, 1159 S. Olive st., cor. 12th st. Phones Main 490, Pico 5596. Open Sundays 9 to 5:30; evenings until 9 o'clock.

OAKLAND ROADSTER. PRICE $675. Rebuilt. New paint. Good tires. L. A. OAKLAND CO., 1035 S. Olive St.

OLDS twin "4" roadster. $485. Just imagine! This is a beauty; looks like new. Terms to suit. No brokerage. HE BOUGHT A WESTCOTT SPORT CAR. WM. C. WARMINGTON, WESTCOTT AGCY. 1324 W. 7th St. Phone 54805.

OLDSMOBILE, late model roadster, very little mileage, at a real saving. 1130 S. OLIVE ST.

OVERLAND, 1921 roadster; will demonstrate anywhere; cash or terms, $395. OVERLAND DEALER, 1915 S. Hoover. West 6860.

PACKARD ROADSTER, 1917, very classy. Westinghouse shock absorbers, mechanically perfect. $1250. Must sell today. 809 W. 8TH ST.

PEERLESS 8 CHUMMY ROADSTER— 4-pass. model. Just refinished, plate-glass top back and sides. 5 cord tires and runs like new. Some bargain at $950. West 84. SMITH BROTHERS, 27959. 1616 S. Figueroa st.

REO REO REO This car is in A-1 condition. No reasonable offer refused. Hurry and drive this away. 1326 S. MAIN.

STEARNS 1920 Roadster. In wonderful shape and ready to give years of real service. Only $1350, easy terms. LYNN C. BUXTON, Haynes Dist., 1635 S. Figueroa. West 8000.

STUDEBAKER 1921, special six roadster, with lots of extra equipment and good tires. Car has been repossessed under mortgage foreclosure, and will sell at a bargain price of $975 cash. L. L. BAXTER, AUTOMOBILE & FUNDING INSURANCE, 1704 S. Flower St. Phone 21666.

STUDEBAKER 4-pass. Special 6, 1st-class shape. Will sacrifice. WEST 3479.

STUTZ, 1919 ROADSTER. In tip-top condition, one of the finest looking roadsters in town. Must sell at once. Will trade for smaller car or take diamond or what have you as first payment. MR. GOLDSMITH, Marshall Apts. Apt. No. 1. 1330 W. 11th st., after 7 p.m.

Speedsters, Stripped Cars.

BUICK speedster, A-1 shape, only $100 down. 1034 S. MAIN.

FORD speedster, with classy body and many extras, this car looks like new and will be sold quick for $525. GARDEN COURT MOTOR CO., 7034 Hollywood blvd. Holly 2902. 577116.

FORD speedster, 1921 block, thoroughly overhauled, very nifty body lines; your own terms. SHRADER'S, 1315 W. Pico.

HUDSON speedster, 1920, 11-0, original, many extras, swell buy. PAIGE CO., 961 S. Olive. 61294.

HUDSON speedster, 1920, A-1 condition. PAC. AUTO EXCH., 432 West Pico.

Coupes for Sale.

BUICK 1920 COUPE— Run less than 8000 miles. Perfect in every respect. Way underpriced at $1350. West 84. SMITH BROTHERS, 27959. 1616 S. Figueroa st.

BUICK 6, 1921 COUPE, first-class. PAC. AUTO EXCH., 432 W. PICO.

BUICK COUPE, like new. 1148 SO. OLIVE.

CHANDLER, late 1921 coupe, new paint, tires excellent; driven 8000 miles. Will sacrifice for quick sale. Call OWNER, Holly 4859 or 62902.

CHEVROLET, 1919; perfect mechanically, good rubber. See this quick. $500. ROBT. P. FITE, Chevrolet Block, Between 27th and 28th on Figueroa.

DODGE BROS. COUPE— 1920. Excellent finish inside and out. 5 tires, 2 bumpers, wire wheels. A car you have always wanted, at a price you will be glad to pay, $995; easy terms. No Brokerage. Bank Interest. W. P. HERBERT CO., Chandler and Cleveland Distributors, 1110 S. Flower. Phone 60412.

DODGE COUPE, 1920. Looks and runs like new, 5 nearly new tires. $850, terms. HOWARD AUTOMOBILE COMPANY OF LOS ANGELES. Phone 820185. Buick Distributors—Used Car Dept., 1212 S. Main. Open eve. and Sundays.

DODGE BROTHERS COUPE— 1922 production, driven 3815 miles; 2 bumpers, sun visor, mirror, disc wheels; beautiful coupe at a reasonable price. ALBERTSON MOTOR COMPANY, Dodge Brothers Motor Cars, Sixteenth and Figueroa.

FORD COUPE— Excellent condition. Lots of extras. Cash or terms. Ask for Snow. HUGHSON'S FORD CORNER, OLIVE AT 10TH. Private exchange 821351.

FORD COUPE, 1921, $450. A1 shape, fine motor, good rubber, some extras. Terms. Open EVENINGS and SUNDAY. J. A. NADEAU, FORD DEALER. 1100 E. SLAUSON. SO. 2240.

FORD COUPE, '21— $535. Run only 7500 miles and is perfect every way. West 84. SMITH BROTHERS, 27959. 1616 S. Figueroa st.

FORD coupe, late 1921, speedometer, dash light, foot throttle, large lock wheel, bumpers, Klaxon horn. MR. GLENNON, 821321.

FORD Coupe, 1922. Just like new. Many extras. 961 S. OLIVE. 61294.

FORD coupe, six months old, run 4000 miles. Extras. $600. HOLLYWOOD 4412.

FRANKLIN demi coupe, late 1922. Best buy in the West. Must sacrifice; leaving city. 1730 W. PICO. Wil. 152.

LAFAYETTE, 1922, 4-door coupe. Discount. 432 WEST PICO.

AUTOMOBILES, ETC.— Miscellaneous.

Coupes for Sale.

MAXWELL Coupe, 1922. Really as good as new. Only 1200 miles. Only $1385, easy terms. LYNN C. BUXTON, Haynes Dist., 1635 S. Figueroa. West 8000.

NASH coupe, 1920, privately owned; original finish, special Lynite pistons, Hood cord tires, one spare; mechanically perfect; $1300. Call PICO 1391.

PAIGE COUPE, 1920— 5-passenger, 5 cord tires, enameled fenders, fabrikoid-covered body. First-class condition throughout and priced to sell. R. P. WILSON COMPANY, 140 W. Pico.

PEERLESS 8 COUPE— Latest 1920, model 56, that is impossible to tell from new condition. Renewed and guaranteed. Refinished standard color, interior is perfect. Mileage 9400. 5 cord tires. Specially priced today at $2350. West 84. SMITH BROTHERS, 27959. 1616 S. Figueroa st.

SCRIPPS-BOOTH coupe 1920, 4-pass. Easy terms. Bdwy. 6290. 1000 W. PICO.

STUTZ Bearcat, will sacrifice for quick sale, need money; can be seen at GARDEN COURT GARAGE, 7030 Hollywood Blvd. Holly 2902. 577116.

Sedans for Sale.

APPERSON SEDAN, 1921— Cost $5000, now $2400. The buy of the year. All cord tires. Interior lined with velour; original finish; perfect. West 84. SMITH BROTHERS, 27959. 1616 S. Figueroa St.

CADILLAC SEDAN, $1975— Carries Westinghouse air springs. Practically brand new cord tires. Perfect interior, and just finished a handsome Midnight Blue. West 84. SMITH BROTHERS, 27959. 1616 S. Figueroa St.

CHEVROLET SEDAN— 1921 4-90 model; looks like new. $635. ALBERTSON MOTOR COMPANY, Dodge Brothers Motor Cars, Sixteenth and Figueroa.

CHEVROLET 4-90 sedan, brand new. Will discount $100 if sold at once. 4076 S. VERMONT.

CHEVROLET 4-90 sedan, brand new, will discount $100 if sold at once. 4076 S. VERMONT.

DODGE BROTHERS SEDAN— 1918 production, refinished like new; had elegant care. $685 today. ALBERTSON MOTOR COMPANY, Dodge Brothers Motor Cars, Sixteenth and Figueroa.

DODGE sedan, '18, $650. A-1 mechanically. New battery, and rear end. Guaranteed. $250, bal. long time. CALIF. BATTERY CO., 2019 W. Pico st. Phone West 2091.

DODGE sedan, 1920, refinished like new. Cord tires. Runs beautifully. See this at once. Terms. 961 S. OLIVE. 61294.

ESSEX SEDAN, LATE 1920. Hood cord tires and extra. Car owned by private party; must sell, as leaving city. Excellent condition. Easy terms to responsible party. CALL BROADWAY 2490 OR WILSHIRE 6986 AFTER 6 P.M.

FORD SEDAN— Excellent condition. Fully equipped. Cash or terms. Ask for SNOW. HUGHSON'S FORD CORNER. OLIVE AT TENTH. Private Exchange 821351.

FORD SEDAN, 1921. Only driven few thousand miles. Splendid condition mechanically and otherwise. Speedometer, dash light, dome light and Master brakes. Very good set of tires. Bargain, $490, $125 down. Open EVENINGS and SUNDAY. J. A. NADEAU, FORD DEALER. 1100 E. SLAUSON. SOUTH 2240.

FORD SEDAN, NEARLY NEW; A RARE BARGAIN. Shock absorbers, large wheel, starter, Stewart speedometer, good rubber and extra, demount. rims. Evenings and Sunday, 3018½ KENWOOD AVE., 4 blks. west of Vermont, north of Jefferson.

FORD SEDANS—4 OF THEM. We have two 1921 and two 1920 sedans at a very low price. Come and see them. J. E. COBERLY CO., 1918 S. MAIN. FORD AND LINCOLN DEALERS.

FORD sedan, $495, $125 down, bal. one year. All new tires, starter, etc., appearance and motor very fine. SHRADER'S, 1315 W. Pico st.

FORD SEDAN, late 1921 model, in first-class condition mechanically and of excellent appearance. Phone for MR. CROCKETT at Broadway 678.

FORD sedan for sale, excellent condition, Hassler shocks absorbers. Call West 513. 1950 S. VERMONT.

FORD sedan for sale, like new, at a special discount. BOZZANI MOTOR CAR CO., 617 N. Broadway, at Sunset Blvd.

FORD '21 sedan, like new. 1148 S. OLIVE STREET.

HUDSON SEDAN, 1919. Refinished, perfect shape throughout. 5 O. K. cord tires, and an especially low price of $1350 for quick action. West 84. SMITH BROTHERS, 27959. 1616 S. Figueroa St.

HUPMOBILE, model N, sedan. Wire wheels, perfect as new, $750. E. A. SHERWOOD, 118 W. Pico. 64021.

OAKLAND sedan, 1921. Price $1400. Rebuilt; new cord tires. 30-day guarantee. L. A. OAKLAND CO., 1035 S. Olive St.

PEERLESS 8 SEDAN, $1650— Here is the bargain of the season. Renewed, refinished, guaranteed; bumpers, cord tires, velour uph. Here is an opportunity to get in on a real bargain. West 84. SMITH BROTHERS, 27959. 1616 S. Figueroa St.

STEPHENS SEDAN, 1921— 5-pass. model that is perfection itself. Beautiful upholstering, 5 good cord tires and just refinished. Special price $1750. West 84. SMITH BROTHERS, 27959. 1616 S. Figueroa st.

STUDEBAKER light 6 sedan. Like new. Will sacrifice. HOLLYWOOD 6117.

STUDEBAKER Special 6 sedan, wire wheels, new cord tires; sacrifice. WEST 3479.

Trucks and Delivery Cars.

USED TRUCKS—
2-ton Autocar (reconditioned)....$[illegible]
2½-ton Moreland....$900
Busses, Menominee, 16-passenger....$600
¾-ton Moreland (as is)....$150
2 bus bodies....$75 and $100
1-ton Menom., new stake body & cab.$650

Our GUARANTEE is upon all trucks reconditioned in our shops.

Will arrange suitable terms to responsible buyers.

Ph. SERVICE TRUCK SALES CO. Ph. 20054. 1719 S. Los Angeles St. 20774.

FORD DELIVERY. Late model, with starter. Low in price and ready for work. Cash or terms. Ask for Snow. HUGHSON'S FORD CORNER. OLIVE AT TENTH. Private Exchange, 821351.

CHEVROLET—Have sold out my business and will sell my new 1922 mod. G. Chevrolet truck, with hardwood stake body at a big sacrifice. Can be seen at ROBT. P. FITE, Chevrolet Block, 2723 S. Figueroa. West 5997.

DODGE BROTHERS PANEL DELIVERY— As fine a delivery car as any in town. It doesn't need repair, paint or rubber bills; is just in excellent shape and all ready to start right out with, and the price is lower than you expect to pay for a car like this. Come see it; you'll take it. ALBERTSON MOTOR COMPANY, Dodge Brothers Motor Cars, Sixteenth and Figueroa.

FORD CHASSIS, 1915. With dem. rims, honeycomb radiator and tool box, good running condition and good set of tires. $100. Open EVENINGS and SUNDAY. J. A. NADEAU, FORD DEALER. 1100 E. SLAUSON. SOUTH 2240.

A $5000 HAULING contract, together with 3 3½-ton Fageol motor truck that cannot be told from new. Fully equipped, ready to work, for $4750, and $1500 cash will handle. This won't last long. Communicate with E. HOYT, Oxnard, Cal.

AT THE RUGGLES TRUCK AGENCY. Olds one-ton truck, $460. G.M.C. one-ton, pneumatics, $450. Republic one-ton, overhauled, $400. Denby one-ton, guaranteed, $600. At 15 per cent down, bal. 12 mos. 1237 EAST 8TH ST. Open Sunday.

FORD DELIVERY, 1921—$365. Panel delivery job, just like a new car. New paint, motor overhauled. Open Sunday. No. 557. Terms if desired. J. E. COBERLY CO., 1918 S. Main.

FORD '21, stake body, new cord tires, just overhauled. A snap. $375. W. I. TUPMAN, Authorized Ford and Lincoln Dealer, Figueroa and Jefferson. So. 2831.

FOR SALE— $125 FORD TON TRUCK. TAKE IT AWAY FOR $125. 906 W. 8TH ST. 824364.

KIMBALL dump truck, 1920, 4-ton, good condition. Price $3000, $560 down, balance easy. 801 SUNSET BLVD.

REBUILT TRUCKS, THE BEST IN TOWN. LIBERAL TERMS. MOTOR TRUCK EXCHANGE. 5800 S. MAIN.

FORD delivery for sale, suitable for laundry, dyer or cleaner; reasonable for cash. Call after 6 p.m., 1535 W. 56TH ST.

OLDSMOBILE, stake body truck, good mechanical shape, $550. 1130 S. OLIVE ST.

VIM 1920 light del., cost $1385; trade. TAYLOR, 415 S. Main.

VIM trucks, brand new, bankrupt stock at half price, terms. 1216 S. MAIN. 13104.

WANTED—Work for a 3½-ton truck. Dump or flat. 1331 WALNUT ST.

FEW rebuilt dump trucks, attractive prices on terms. 734 LAWRENCE. HENRI.

AUTOMOBILES, ETC.— Miscellaneous.

Trucks and Delivery Cars.

SIX-DAY SALE— REBUILT AND USED TRUCKS.

5 FORDS, 1 TO 2-TON....$100 UP Cabs and bodies to suit.
REO....$550 Fine shape.
REPUBLIC ¾-TON....$475 Stake body—rebuilt.
MORELAND, 1½-TON....$1100 Oversized tires, new cab, windshield, stake body.
MORELAND, 2½-TON....$1250 Cab, 14-ft. platform body, new tires. Ready to go.
REPUBLIC, 2-TON....$1250 Rebuilt like new, cab and windshield.
REPUBLIC, 1½-TON....$1650 1921, used only 6 mos., like new. Guaranteed.
COMMERCE, 1921, SPEED WAGON, ¾-TON....$890 Like new, cab and high side body, pneumatic tires, oversize.
FEDERAL, 2-TON....$1950 1920, cab, windshield, stake body, new Kelly-Springfield tires, oversized, like new.
DUPLEX 4W. DRIVE. Rebuilt, new tires, cab and platform body. Runs and looks like new.
CHEVROLET, 1921, 1-TON....$500 Starter, cab, stake body. Ready to work.
20 OTHERS. EASY TERMS. TRADES TAKEN.
1052 SO. OLIVE. PICO 1641.

FORD PANEL DELIVERY. 1921 model, with electric lights and starter. Excellent tires, and in first-class mechanical condition. New panel body. Big discount. Cash or terms. Ask for Snow. HUGHSON'S FORD CORNER, OLIVE AT 10TH. Private Exchange, 821351.

Auto Trailers.

HERCULES Trailers, 2 and 4-wheel models, all sizes. Deal direct with manufacturer. Eliminate dealer profits. HERCULES TRAILER MFG. CO. 1327-33 Santa Fe ave.

AUTO camp trailer, double bed, electric lights, ice box, table, stove, etc. Very comfortable outfit. Used a little. $210. PICO 4377.

UTILITY trailers, new and second-hand, for sale or rent. UTILITY TRAILER SALES CO., 1421-23 S. Main st. Phone 21195.

PIKE TRAILERS for sale or rent, 2 or 4 wheels, new and seconds, all sizes. PIKE AUTO & TRAILER WORKS, 701 E. 7th.

AUTO TRAILER CO. Two 4-wheel, sale or rent. Trailer irons attach. 1322 CENTRAL.

Automobiles for Exchange.

CAR FOR TRUST DEED. Going East. Will exchange my A-1 roadster, only run 8200 miles, worth $1200, for well-secured trust deed. Address G, box 576, TIMES BRANCH.

GOOD AUTO TO EXCHANGE FOR LOS ANGELES REAL ESTATE. E. A. SHERWOOD, 118 W. PICO. 64021.

PACKARD TWIN SIX, LATE MODEL, FINE COND. CLARK, 627 GROSSE BLDG. 65389.

CASE, 1920, $600. Want light car or lot. 4718 SANTA MONICA. 597035.

Automobiles Wanted.

WANTED—Automobile. Would trade new house or bungalow and take auto as first payment. Must be good car; no junk. Apply to 664 W. JEFFERSON ST. South 2013-W. N. SMITH.

WANTED—To call and appraise your car free. Will buy for spot cash or sell for you for $50 to $250 more. Pico 5061. PETERSON CORP., 1022 S. Main.

WANTED—Auto in exchange for $900 equity in 3 lots in southwest; small building on one lot; payment of $1100 due, $30 per month. WEST 2425.

DON'T SACRIFICE your car. Let KELLY get you $50 to $100 more inside of one week. Investigate. 1212 S. OLIVE.

WANTED — For cash, late Buick, Dodge, Essex, Studebaker. Spot cash. W. H. COOK, 1008 S. Olive. 64203.

WANT Buicks, Hupmobiles, Studebakers and Dodges. See me first. Spot cash paid. HARVEY O'DAY, 153 W. Pico. 12506.

WE WANT YOUR CAR— Highest cash price paid. No delay. KELLEY KAR CO., 1212 S. Olive. 63490.

WANTED—Late Ford sedan, as first payment on lot, or bung., near Exposition Blvd. Bal. easy terms. VER. 8022.

WANTED—Use of an auto in the interest of the California Home for Cripple Children. 53759 or PICO 6301.

HAVE $1500 equity in 2 Sacramento lots located on paved boulevard, trade for auto. 5836 ESTRELLA AVE.

WANTED—Fords, all models, coupes and tourings. Highest cash price paid. 1324 S. MAIN ST.

FORDS WANTED—Any model, any condition. Will pay cash. 1627 ORANGE. Wil. 7995.

WANTED—Ford touring, '21 or '22. A-1 condition. No delivery car, junk, or dealers. WILSHIRE 5311.

WANTED—Small, late roadster, for cash. Address H, box 59, TIMES OFFICE.

WANTED—Cars, running or wrecked. 1933 S. MAIN. South 1291-W.

WANTED—Late model Buick or Dodge roadster. Will pay spot cash. 206 W. PICO.

SPOT CASH for your car, any make or model. 2224 S. MAIN.

WANTED—Cash paid for late-model Ford, Dodge or Buick. 1317 ORANGE. 52918.

WANTED—High grade wrecked automobile. 1243 SO. ALVARADO. West 3310.

WILL pay cash for late model touring car. 132 W. 16TH ST.

BUICK late 6, $600 to $1000. Cash. No dealers. 22848. Res., 1725 WALL.

WANTED—For cash, late model cars. No junk. 1329 S. MAIN.

STUDEBAKERS wanted, late models only. Best cash prices. 1638 W. WASHINGTON.

WANTED—For cash, automobiles that are in good condition. 1409 S. MAIN.

LATE MODEL AUTOMOBILE, CLOSED CAR PREFERRED. 1021 S. GRAND. M. 1400.

WANTED—Good little car for $150, A-1 mechanically. LIN. 4328.

Automobiles for Hire.

DRIVE STILLWELL'S CARS— STUDE., BUICKS, $1 hour. Anything from Packards to Fords. By Hour, Day, Week or Month. Fair and Courteous Treatment. The Original and Largest Auto Renters on the Coast. Dodges, 75c; Chev. & Fords, 50c hour. 944 South Grand Ave. Phone 60297. STILLWELL AUTO LIVERY.

50c PER HOUR— NO MILEAGE. Fords, without drivers, also coupes, sedans, one-ton trucks. THE FORD LIVERY, 619 South Flower. Phone 15327.

WITHOUT DRIVERS. LATE MODELS—STUDEBAKER, BUICK, DODGES, $1 PER HOUR. FORDS, 50c. PARSONS BROS., 116 W. NINTH ST. PHONE 11080.

$2 HOUR—Latest model 7-passenger Buick. Rear-seat windshield. Know city and country. MR. LARGENT. Phone 598888.

CADILLACS, LOCO, MARMONS, DAY OR WEEK, WITH, WITHOUT DRIVERS. L. B. UPDIKE, 1015 S. GRAND. BWY. 4370.

HUDSON SPEEDSTER, LATE 1921, MODEL 12-O. Perfect in every respect. Used little and carefully. $250 less than market. Easy terms. 1001 S. HOPE. Pico 2280.

MISS GLAZE drives her 7-pass. Buick. Long trips preferred. PHONE 25831.

HUDSON sedan; new, bonded car; hour, long trips, special rate. WIL. 6098.

NEW 7-pass. Studebaker, trips anywhere. Reasonable. WILSHIRE 3981.

BUICK 7-pass., long trips or long time preferred. $1.50 per hour. WEST 3465.

MR. BEEKS drives his large new 5-pass. car. $1.50 per hour. Ph. BDWY. 3312.

FOR HIRE—Late model 5-pass. Dodge. Good driver. $1.40 hour. PHONE 581684.

Auto Painting, Top Work.

DOES YOUR CAR NEED PAINTING? Those whose cars we have painted say that if everybody knew how good a job we do for $35 to $50, our shop would be swamped with business. Come in and investigate. Quick service, too. DOLL 'EM UP QUICK SHOP, 8TH AND ALVARADO.

Automobile Tires.

TIRES & BATTERIES ON EASY PAYMENT. CREDIT TIRE CO., 220 W. 9th. Bdwy. 631.

Accessories, Parts, Equipment.

FOR SALE—Bosch magneto, best condition, Ford attachment, $35. 52836.

Auto Repairing.

BUICK AND FORD REPAIR. CONTRACT PRICES GIVEN ON ALL WORK. 1703 S. BURLINGTON. 23840.

FORDS completely overhauled, $15. Work guaranteed. 2824 DARWIN AVE.

Bodies, Beds, Seat-backs.

SEE THE PIKE O-CAMP BED. FITS ANY AUTOMOBILE, $15. 66871. 701 E. 7TH ST. PICO 617.

CHEVROLET 1919 light delivery body, only $175. Better act quickly. 1130 S. OLIVE.

MOTORCYCLES— Bicycles.

ANGELES CYCLERY & SUPPLY CO., 317 S. Main. Pico 385. Repair specialists. Columbia bicycles.

MOTORCYCLES—

SMALL INDIAN, [illegible] condition. [illegible]

TRACTORS— Farm [illegible]

FOR SALE—[illegible]

HORSES, MULES, CATTLE For Sale, Exchange, Wanted.

FOR SALE—[illegible]

POULTRY, PET STOCK For Sale, Exchange, [illegible]

Poultry and Poultry [illegible]

FOR SALE—[illegible]

Pigeons.

FOR SALE—[illegible]

Goats, Milch, [illegible]

FOR EXCHANGE—[illegible]

Rabbits.

FOR SALE—[illegible]

Dogs and Dogs at Stud.

WANTED—[illegible]

HOUSES— For Sale. Miscellaneous.

FOR SALE—[illegible]

HOUSES—For Sale.

Miscellaneous.

FOR SALE—
HOLLYWOOD FOOTHILLS HOME.
$16,000. 9 Rooms and 3 Baths.
NEW STUCCO.
Basement Under Entire House.
Extra Large Lot. Unsurpassed View.
FORCED SALE.
Call MR. TAYLOR for appointment.

$9000—6-Room Bungalow.
New Windsor Square.
$2000 Will Handle.
20% Below Replacement Value.
High Ground. Beautiful View.
Must Be Sold by July 1st.
MR. TAYLOR, EVE. 790658.
568576—BURTON & CO.—569202.
515 South Western Avenue.

FOR SALE—
A DECIDED WILSHIRE BARGAIN.
Refused to close an estate. Located on 80-ft. residential street in Wilshire, near W. 8th St. car line. A beautiful frame, Colonial type, 9 rooms, 3 baths, 4 bedrooms; living-room, dining-room and library in selected mahogany, balance ivory. Rooms very large. A delightful yard, full of blooming plants, fruit trees and shrubs, which is a pleasure to anyone. Large front porch overlooking Hollywood Hills. Lot is terraced, 60x170. Let us show it to you, then make any reasonable offer. Call MR. PARKE or MR. CLASEN, WIL. 1484.
FRANK MELINE COMPANY.
Wilshire Blvd. at Serrano.
Realtors—Builders—Insurance—9 Offices.

FOR SALE—$8100. $1500 CASH.
BEAUTIFUL WILSHIRE BUNGALOW.
A TRUE SPANISH STUCCO.
Located on one of the prettiest streets in the district. A beautiful place with large living-room, fine dining-room, 2 big bedrooms with immense closet space; cabinet kitchen, artistic nook, tiled bath with finest fixtures. All most modern features, as automatic water heater, selected oak floors, etc. Beautiful and expensive wall hangings. A home that will please the most exacting. Large lot, garage, drive, etc. EDWARDS & WILDEY COMPANY, Wilshire Branch, 544 S. Western ave. Phone Wilshire 7358. Office open Sundays.

FOR SALE—
$10,750—$3000 CASH
buys one of the most convenient and attractive bungalow homes in Wilshire. Large living-room, dining-room, breakfast-room, two large bedrooms and most delightful sunroom imaginable. Extra large porches and every variety of shrubs and flowers. Convenient to car line, stores and schools. This home must be sold immediately, and can be had furnished if desired. For this and other Wilshire bargains see Mr. Gill or Mr. Moore, with
FORD & BECKER.
607 S. Western Ave. Wilshire 4124.

FOR SALE— (Cut this out.)
MAKE BIG SACRIFICE. OFFER.
8-ROOM CHALET.
St. Andrews, north of Wilshire. Asphalt street.
Must be seen to be appreciated. Immediate possession. No reasonable offer refused. Small amount in cash will handle. Shown by appointment. See Mr. Green.
THE FRANK MELINE COMPANY,
200 N. WESTERN AVE.
HOLLY 4004. HOLLY 6291.

FOR SALE— —MUST BE SOLD.
Large modern 2-story, $12,750, nr. 3rd and St. Andrews; 9 rms., 3 baths, 4 lavatories, 4 bedrms. and 2 sleeping porches upstairs, large bedrm. with beautiful bath downstairs; running water in all bedrooms, dressing-room. VERY LARGE LIVING-ROOM, music-room, dining-room, library, BEAUTIFUL BROWN WOODWORK. MR. BOLGIANO, with J. B. ALTHOUSE CO., 315 S. Western, Wil. 4473; after 6 p.m. or before 8:30 a.m. 560810.

FOR SALE—
HONEST VALUE.
House Open 2 to 5 P.M.
359 N. VAN NESS AVE.
7-room, 2-story stucco, ¼ block from Beverly Blvd., home built by day labor under owner's supervision. Large living-room, library, and splendid dining-room. Mahogany finish. Modern kitchen and nook. 3 fine, large, airy bedrooms. 2 baths. Lot 50x175. Wonderful mountain view. 2 blocks from school. Come and see this for $12,000. Best value in district.
WE ARE GOING TO SELL THIS HOME.

FOR SALE— —BY OWNER.
I WANT TO SELL AND SELL QUICKLY.
My new white residence,
Just north of Wilshire Blvd.
9 LARGE ROOMS, FINISHED IN SOLID MAHOGANY. LARGE LIVING-ROOMS. LARGE SUN-ROOM. DINING-ROOM. BREAKFAST ROOM. FOUR LARGE BEDROOMS. BEAUTIFULLY DECORATED. CALL OWNER, WIL. 4475. NO AGENTS.

FOR SALE—7-room strictly modern bungalow, ½ block from Western ave. Hardwood floors throughout, gas furnace, tile bath, breakfast-room, garage, 24x18, cement floor; all curtains and draperies included. This beautiful place won't last long at this price. $7500; about $2500 cash. Have other good bargains, large or small. See MR. PETERSON, with A. L. HAMELL CO., 917 W. 8th st. Main 5567.

FOR SALE—
RENTERS, ATTENTION!
Nice level lot, 50x135, with garage, 12x18. Has every convenience for housekeeping, light, gas, water, built-in features. Large garden; 2 blocks from Glendale line, 10-minute service. $1750. Terms to suit. Take Glendale car, off at Atwater ave. Forenoons and evenings, 3344 ATWATER AVE.

FOR SALE—NEW COLONIAL BUNGALOW.
Finest W. Adams dist., near Hoover. Specially built for his own home. Owner offers it for $8000, on terms. Fine living-room with fireplace and bookcases, French doors, 2 bedrooms and extra door bed; breakfast nook. De Luxe heater. Garage. CALL 21794.

FOR SALE— Retired Merchant's Home.
NR. 4TH AND ST. ANDREWS. BEAUTIFUL 9-RM. HOME. Best of construction. Elegant grounds. East front. Special price. Lot 60x150. MR. WHITE, with J. B. ALTHOUSE CO., 315 S. Western. Wil. 4474. After 6 p.m., 567902.

FOR SALE— —232 S. VINE ST.
OPEN FOR INSPECTION TODAY.
New cement plaster, tile roof; 9 large rooms, finished in solid mahogany. Large tile bathrooms. Lot 60x150. The best buy in Windsor Square. WIL. 4475; res. 567902.

FOR SALE—$7900, easy terms. Close to Western and Washington sts. Bungalow, 6 rooms and breakfast nook, fireplace, automatic water heater, tile bath and all kinds of built-in features. It's a wonderful bargain for the location and price. Phone West 4556 or call 1461 W. WASH.

FOR SALE—
BEAUTIFUL WILSHIRE HOME.
Consisting of 8 rooms, 4 bedrooms, basement and furnace, all in fine condition. A real home. A sacrifice at $9500, terms. McDOWELL, 699 S. VERMONT.

FOR SALE—DON'T WAIT
UNTIL SATURDAY NIGHT TO TELEPHONE YOUR SUNDAY ADS. TO THE TIMES. DO IT FRIDAY OR EARLY SATURDAY; 8 P.M. IS CLOSING HOUR FOR ALL CLASSIFICATIONS. PICO 700; 10391.

FOR SALE—$500 DOWN.
Five-room cozy new bungalow, $3600; 5c car, school. Make appointment. GAR. 4517 or GAR. 1971.

FOR SALE—
OPEN FOR INSPECTION.
843 MANHATTAN PLACE. 2-story, $10,000. Good terms. 15828.

FOR SALE—$7850. Beautiful new 6-rm. plaster Windsor bungalow. Easy terms. WIL. 4475. MR. BOLGIANO, WIL. 4475.

FOR SALE—$2500 eq. new 4-rm. mod. bung. Sub. money. OWNER, 237 W. 54th Pl.

FOR SALE—New cement bungalow, [illegible] Call WILSHIRE 4475.

HOUSES—For Sale.

Miscellaneous.

FOR SALE—
IF YOU HAVE AS MUCH AS
$500
FOR FIRST PAYMENT
WE CAN SAVE YOU
$1000
ON A
NEW 5-ROOM BUNGALOW!
Strictly high class residential district, in a thoroughly desirable part of Los Angeles. Improvements all in and paid for. Beautiful surroundings. Ideal building restrictions.
BIG 50 FOOT LOT.
High ground. Right in line of city-to-sea development and increased valuation.
YOUR BIG CHANCE
to get a beautiful, modern home at a sacrifice price. MAKE US PROVE IT. Telephone for full information. PICO 5511 or see
HOFFINE-MIDDLETON CO.,
741 S. Figueroa.

FOR SALE—By
F. H. DOLAN—REALTOR.
Wilshire Office
801 No. Western ave.
WILSHIRE DISTRICT
$35,000 — O N L Y — $35,000
Worth $55,000.
THE BIGGEST OPPORTUNITY FOR HOME AND INVESTMENT IN EXCLUSIVE WILSHIRE SINCE THE WAR.
2½-story colonial mansion with 5 bedrooms and 4 baths, on large corner lot, 1 block north of Wilshire Blvd., near Lafayette Park, on high ground. Lot is 170x140, fronting on two big streets. Highly improved with tennis court, lawn, trees, flowers, etc. When restrictions expire in 1925 IT WILL BE VERY VALUABLE FOR HOTEL SITE, as it is in B zone. Has never been on market before; but owner says sell quick. FOR QUICK SALE OWNER HAS SET SAME PRICE AS PRE-WAR APPRAISAL OF PROPERTY BY DOWNTOWN BANK. For appointment call owner's exclusive agents, MR. LOTT or MR. PEROT, Holly 2363 or 598151, Apt. 214.
WITH F. H. DOLAN—REALTOR,
WILSHIRE OFFICES,
801 NO. WESTERN AVE.

FOR SALE—
$13,750 TODAY'S BEST BUY.
Just off Wilshire Blvd., on a large corner, 75 feet frontage. A beautiful, rambling chalet, containing large living-room in mahogany, dining and breakfast rooms, opening onto porch, two spacious bedrooms downstairs and tiled bath. One bedroom and two sleeping porches up, also man's room in garage. Ideal furnace and automatic heater in basement. The restrictions will soon run off here and this property will be very valuable.
If you are looking for a pick-up and wish to make money, be sure and see me.
M. E. Hurley,
CHELEW & HOIT,
(Our New Location,)
Wilshire and Harvard Blvds.

FOR SALE—Beautiful Home and Income. South Front Corner Near Washington. Lot 90x140.
On the corner 6-RM. NEW BUNGALOW. Contains very large living-room with tile fireplace, dining-room with mahogany buffet, 2 large bedrooms, beautiful breakfast-room, tile bath, fine cement patio. Construction is best possible. Owner built for his home and not to sell. On account of death of his wife he now wishes to leave the city and will sacrifice. On the rear 40 ft. of the lot and facing the side street is a fine 4-rm. new bungalow, construction the same as other house, modern in every way. Now rented. Each house has a large garage. Property includes vacant 40-ft. lot, worth $1750.
Special price, good only this week, is $14,500. EASY TERMS. ARRG.—$14,500. G. W. KENDALL, 2802 W. Washington. West 7424 or evenings Holly 4208.

FOR SALE—
$8400—SPECULATION—$8400.
118 N. NORMANDIE.
SHOWN BY APPOINTMENT.
6-room bungalow on 70x120 lot, in B Zone and on paved St. near cars, stores and fine school. 2 bedrooms, breakfast-room, basement with FURNACE. All hardwood floors. For further information call MR. EBERT, Holly 6291, or evenings Holly 3865.

FOR SALE—
NEW WINDSOR SQUARE HOME.
Foreclosure of mortgage and trust deed on new tile roof stucco home in one of the finest residence sections in Los Angeles makes it possible for me to sell this property for the amount of incumbrance now against it. This property sold 18 months ago for $21,500.
The lot is 60x140. The house is finished in mahogany and has 3 tiled baths, basement and furnace. 2-car garage. Act quick if you want a bargain. Call MR. SCOTT, 567393 or evenings, 22722.

FOR SALE— —BY OWNER.
I WANT TO SELL AND SELL QUICKLY.
My new white residence,
Just north of Wilshire Blvd.
9 LARGE ROOMS, FINISHED IN SOLID MAHOGANY. LARGE LIVING ROOMS. LARGE SUNROOM. DINING-ROOM. BREAKFAST-ROOM. FOUR LARGE BEDROOMS. BEAUTIFULLY DECORATED. CALL OWNER, WIL. 4475. NO AGENTS.

FOR SALE—
DON'T OVERLOOK THIS SACRIFICE.
The greatest opportunity in L.A. today to get a 9-r. modern home, finished in fine hardwoods, oiled walls, cellar, gas furnace, large library, breakfast room, 4 bedrooms, sleeping porch, 3 baths, fine lot with fruit trees, etc., including all the wonderful contents complete, pianola, piano, Victrola, Haviland dishes, silver, linen, bedding—ready to step into—all for $15,000. Positively no agents. 730 N. HELIOTROPE. High ground, near Melrose. 75300.

FOR SALE— OPEN FOR INSPECTION.
LARGE 8-RM. PLASTER WILSHIRE VILLA. Massive plumbing, finest white tile work. Mahogany finish. Owner anxious to sell, going to Arizona. Large corner, 115x135. All tiled kitchen, large white tiled-in refrigerator. Beautiful grounds. Plenty of room and built for comfort, and priced for quick sale. MR. McCARTY, with J. B. ALTHOUSE CO., 315 S. Western ave. Wil. 4473. Before 8:30 or after 6 p.m., Holly 5196.

FOR SALE—
LIBERAL TERMS
TO RESPONSIBLE PARTY.
$12,000.
BEAUTIFUL 7-ROOM BUNGALOW.
FULLY FURNISHED.
MOVE RIGHT IN.
5006 MARATHON AVE.
ONE BLOCK NORTH MELROSE AND WESTERN.
PAVED STREET.
DEAL WITH OWNER DIRECT.
OPEN TODAY FROM 2 TO 4 P.M.

FOR SALE— $15,500. OPEN TODAY.
NEW TILE-ROOF, 9-RM. 2-STY. SOLID MAHOGANY FINISHED PLASTER HOME. LARGE EAST-FRONT LOT 60X140.
Decorated in oil. Solid construction and beautiful interior finish. Large bedrooms. Maid's room and bath downstairs. 2 tiled baths (1 a Roman.) Just N. of Wilshire Blvd. Wil. 4473. MR. WHITE, with J. B. ALTHOUSE CO., 315 S. Western.

FOR SALE—
$1000 DOWN BUYS MY SPECIAL BUILT WEST ADAMS BUNGALOW.
Choice location, paved street west of Vermont, north of West Adams, surrounded by fine homes. 2 large bedrooms, den, oak floors throughout; property in finest condition; must sell this week at $5700. For appointment, address owner, G, box 258, TIMES BRANCH.

FOR SALE—ONLY $10,000.
WORTH $12,000—$4000 DOWN
REAL VALUE in an 8-room, story and a half frame residence, near AMBASSADOR HOTEL, 3 bedrooms, dressing room, breakfast room, sun-room, basement, furnace, double garage, large lot. DON'T DELAY. SEE THIS TODAY. CHAS. H. TANNER, 405 S. Hill. 13047. Eve. Holly 9907.

FOR SALE—
$5000 $5000 $5000
In order to move by July 1, we are offering our 6 large room modern home and garage at this sacrifice price. Lawn front and rear, fine flowers and fruit trees, located in beautiful bungalow section, 1 block to school, stores and cars.
3485 FIFTH AVE. Phone 70702.

FOR SALE—We have 500 houses and income properties for sale in Los Angeles. Some of our clients will accept bonds and automobile in part payment. Seven honest salesmen at your service. We know where the bargains are. S. K. NOLAND, Auctioneer and Broker, 1143 S. Western Ave. 75673.

FOR SALE— $9500.
RARE BARGAIN.
New 6-room, frame bungalow, N. WILSHIRE, 3 large bedrooms, nook, separate shower, hdw. floors. A1 construction, garage, large lot. $4000 cash. SEE SPARKS, with CHAS. H. TANNER, 405 S. Hill. 13047; eve. 554154.

FOR SALE— BEST BUY
IN WESTLAKE DISTRICT.
$9500. SMALL CASH PAYMENT.
LOT 50x150 TO ALLEY. PAVED STREET. NINE ROOMS. 2 SLEEPING PORCHES. HARDWOOD FLOORS. DOUBLE GARAGE. SEE THE BEST BUY IN L. A. TODAY. FOR INSPECTION CALL 53574.

FOR SALE—6-room, close-in, modern, $300 down, balance as rent. Fine neighborhood. Near 10th and Vermont. A rare chance. Price right. Owner, 815 S. SPRING ST.

FOR SALE—Open for inspection, 1 to 5. 232 S. VINE ST.
9 rooms, tile roof (waterproof,) cement plaster. Built by day labor. Mahogany finish. Priced for quick sale. WIL. 4475.

HOUSES—For Sale.

Miscellaneous.

FOR SALE— BY OWNER.
NEW WINDSOR SQUARE DISTRICT.
For very much less than actual value. $3000 or more cash, as may suit purchaser, remainder easy terms.
Very best residential district, highly restricted, among new and attractive homes. Near West 6th street car line, being
150 NORTH GOWER STREET.
New cement plaster bungalow, description of which is as follows: Large living-room, dining-room, breakfast room, kitchen, screened porch, and three large bedrooms.
Strictly modern. Tile bath. Main rooms finished in mahogany. Hardwood floors throughout. Decorations in oil on canvas. Two large cement porches. Lot 60 feet with double garage.
Open for inspection 1:30 to 5:30 p.m. daily. Take West 6th street car to corner Larchmont Blvd. and West 1st street. Walk east one short block to Gower, then north to above number.

FOR SALE—
OWNER MUST SACRIFICE.
Only $16,500, with terms.
A beautiful 2-story, 3 bathrooms, Wilshire home. Only 1½ blocks from Wilshire Blvd. On a magnificent landscaped 90x150 lot. 3 bedrooms, two sleeping porches, maid's room with bath downstairs, large living-room with a complete glassed-in sun parlor on the south. A gas furnace, automatic hot water heater, double garage. Situated within a garden of roses and flowers. Pergola, etc., etc. IT'S A REAL BUY AND A BEAUTIFUL HOME. Must be seen to be appreciated, which incurs no obligation. Phone or see MR. CHILDS, Wil. 1464; evenings 71105.
FRANK MELINE COMPANY,
Wilshire Blvd. at Serrano.
Realtors—Builders—Insurance—9 Offices.

FOR SALE—
DO YOU WANT TO MAKE $2000 PER YEAR ON INVESTMENT OF $4450? If so investigate our acre tracts with brand new modern bungalow with all conveniences, such as gas, water, electricity and improved streets. EACH ACRE IS SUFFICIENT FOR 1000 CHICKENS, with space for your home-grown vegetables and fruits. One of these homes spells prosperity and independence. Sold on easy terms. Located in SUNNY SLOPE ACRES, SAN GABRIEL VALLEY.
Come out any week day or Sunday.
By P. E.—Take Alhambra-San Gabriel car to end of line.
By auto—Drive out Huntington Drive through Alhambra on Main st., straight east to San Gabriel blvd.
LEE H. STODDER CO.,
100 San Gabriel Blvd.
Phone San Gabriel 705-R-1.
418 Central Bldg., L. A.
Sixth and Main sts.
Phone 14605.

FOR SALE—
$500 CASH, $50 PER MONTH, INC. INTEREST. IN WILSHIRE DIST.
This is a fine little 4-room house in a good location. It is on a 50-ft. unrestricted lot, which is worth the price of both building and lot. Can build 2 more bungalows on same lot.
CALL HOLLY 5701 FORENOONS FOR APPOINTMENT.

FOR SALE—
MODERN BUNGALOW.
PRICE $1650.
$250 DOWN—$20 PER MO.
OWNER, 7200 S. MAIN.

FOR SALE— $3900.
5-Room Modern Bungalow.
Very attractive, completely modern bungalow home, one block from schools and 5c yellow car. Good clean neighborhood. House in splendid condition inside and out. Beautiful lawn, shrubbery and trees. Easy terms. Call 292469 or inquire 108 N. PACIFIC BLVD., Huntington Park.

FOR SALE—READ THIS OVER, THEN PHONE MR. POMEROY, MAIN 5667—60127. Large living-room, beautiful fireplace and dining-room, finished in mahogany, 2 stunning bedrooms in ivory, tile bath, kitchen, breakfast nook, Ruud heater, ¾-inch hardwood floors throughout. Garage, lawn and flowers. 50-year restrictions. All for $6250—pay $940, then $62.50 per month, including interest, taxes and insurance.

FOR SALE— $2500 DOWN.
WAS $11,500—NOW $9750.
New 6-room frame bungalow in WILSHIRE district on paved st., 3 bedrms., patio, tile bath and sink, hdw. floors, French doors and windows, A-1 construction. A REAL BUY. CHAS. H. TANNER, 405 S. Hill. 13047. Eve. Holly 9907.

FOR SALE—A REAL HOME.
Large living-rm., 2 bedrms., 4 closets, large kitchen, breakfast-rm. added with built-in features. Ivory finished interior, hardwood floors. Lot 200x30. Lawn, shrubs, flowers in bloom. 1023 MARIPOSA, Glendale. TERMS ON $6500 TO RIGHT BUYER. BY OWNER, HOLLY 3736.

FOR SALE—REAL BUY. $6500.
2 New 5 rooms, stucco bung. N. WILSHIRE, 2 bedrooms, hdw. floors, $1500 cash, bal. like rent. SEE SPARKS with CHAS. H. TANNER, 405 S. Hill. 13047; eve. 554154.

FOR SALE—6-room house, completely furnished, with 2 rooms rear which is rented $42. Move right in. Small payment down. 145 W. 50TH ST.

FOR SALE—Large plaster bungalow, Cor., N. of Wil. Blvd. $9500. WIL. 4475.

West and Northwest.

FOR SALE—
WILSHIRE SACRIFICE.
$10,500 HOME FOR $9100.
TERMS IF DESIRED.
A beautiful 7-room colonial bungalow located on one of the best streets in the entire N. Wilshire section. Every improvement included in this home to make it most modern and up to date. Well built and beautifully finished. Can be seen any day. 813 N. KENMORE AVE. Phone 597812.

FOR SALE—
WILSHIRE HOME, $13,000.
2-STORY DUTCH COLONIAL.
7 ROOMS, RECEPTION HALL, GARAGE, LAUNDRY WITH ELECTRIC WASHER AND MANGLE. SIMPLEX IRONER, HARDWOOD FLOOR. TILE BATH, EXTRA SHOWER. MODERN CONVENIENCES; HIGH GROUND, LAWN, SHRUBS, BEARING FRUIT TREES.
421 S. GRAMERCY PLACE. 567847.

FOR SALE—Best buy, West Adams district. Beautiful new 6-rm. colonial, tile bath, shower, breakfast nook, hardwood floors, all built-in features; one block from Western and West Adams. Price low. Courtesy shown agts. Phone owner, 578245. 1435½ LAS PALMAS.

FOR SALE—8-room modern, 4 bedrooms upstairs, east front; near Washington and Crenshaw, one of the best buys on the high ground on west side. Large lot, large garage, cement drive, good lawn and shrubbery. Call EDDIE LINGENFELDER at 4051 West Washington.

FOR SALE—
6-room modern bungalow, lot 50x140. Block from Washington car. $5300, $1000 down, $40 month.
MELVIL HALL CO.,
4113 W. Washington. 766205.

FOR SALE—Double bungalow, Hollywood. Each side 4 rooms, bath, screened porch, garage. Rents $80 mo. $7950, easy terms. Bdwy. 555. OWNER. 223 Union Oil Bldg.

FOR SALE—HOLLYWOOD SACRIFICE.
$18,500. WORTH $30,000.
10-RM. RESIDENCE, N. OF BLVD. MAHOGANY FINISH. 3 TILE BATHS. LOT 65x135. TERMS. HOLLY 7190.

FOR SALE—BUY A REAL HOME FROM OWNER. Mod. 5-rm. house, fruit trees, built in features. Ten minutes walk from State University. Near car line and school. $1500 will handle. 522 N. MADISON AVE.

FOR SALE — Large well-built house, Burlington near Pico, furnished, $11,500; unfurnished $10,500, part cash. PHONE 66819 or 22396.

FOR SALE—Must sacrifice our home, completely furnished, 8 rms., garage, lot 50x150, fruit, berries, fine view. $2500, bal. to suit. TAYLOR, 712 Black Bldg. Pico 5054.

FOR SALE—Best buy in Los Lelia Tract. New 6-room colonial bungalow, 3 bedrooms, tile bath and sink, hdw. floors, double garage. $4000 cash. See OWNER, 1908 N. NEW HAMPSHIRE.

FOR SALE—4-rm. house, just completed; lot 50x150. Modern in every respect. Garage. Near Culver City. Call owner, 761260.

FOR SALE—$800 down, $30 mo., on west side. 6-room cottage, modern conveniences. $3700. Also corner lot adjoining, if desired.
Wm. Elwood, 2843 W. 10th st., cor. Dewey.

FOR SALE—New 6-room modern house, cheap. 2747 Gleneden. Take building lot part payment. Inquire I. BROWN, 2731 West 15th st. Tel. West 5665.

FOR SALE—6 rooms, Kingsley Drive, near 11th st. car line. Conveniences. Big lot. $3750, cash $750. O. P. SMITH, 810 Wright & C. Bldg. Phone 62724.

FOR SALE — 7-room bungalow, modern, with all built-in features and sleeping porch. Price reasonable. Terms to suit buyer. 2285 W. 29TH PLACE.

FOR SALE—4-room Cal. house, No. 1080 W. 20TH ST. ½ from Vermont, 50-ft. lot alone worth the $2750 asked. Best location for bungalow court. Phone 66491.

FOR SALE—5-room bungalow, by owner, 710 N. RIDGEWOOD PLACE, near Melrose. $7500, terms. Phone Holly 8063.

FOR SALE—Beautiful duplex at sacrifice, furn. or unfurn. Inquire from owner upstairs. 427 S. NORTON.

FOR SALE—6-room modern bungalow, 3 bedrooms, breakfast room, garage, near yellow car, Hollywood. $7700. PH. 15340.

FOR SALE—$5000 6-room bungalow for $7350. Near L. A. High. WIL. 655.

FOR SALE—Must sell, any reasonable offer accepted. 15 rooms. PHONE 70[illegible].

FOR SALE—6-room 2-story, Washington Hgts., near Arlington. Only $4300. 73570.

HOUSES—For Sale.

West and Northwest.

FOR SALE—
BARGAIN ON S. EL CENTRO.
OWNER WILL SACRIFICE
at price far below actual cost (no reasonable offer refused.) 6-room bungalow with 3 large, airy bedrooms, extra fine tile bath and shower. Lot 50x145.
If you are looking for a beautiful home that can be bought RIGHT, let us show this to you. Call at the office for phone for an appointment.
FRANK H. BROOKS, Realtor.
244 S. Western ave.
567683. -560197.

FOR SALE—BY OWNER AND BUILDER.
3 fine stucco bungalows, just completed
501 N. LARCHMONT BLVD.
Northwest cor. Larchmont and Rosewood, W. 6th car.
One 6-room, and one 5-room, Spanish style houses. Large living-room, tile mantel, bath and sink. Breakfast nook; garage.
One 5-room, English style, very attractive. All the very best construction and finish. Large lot. Ideal neighborhood.
PHONE HOLLY 3643.

FOR SALE—HOME.
WEST WASHINGTON-ARLINGTON HGTS.
Six-room, attractive, comfortable, very neat bungalow home on Third ave., block and half from fine business district. Convenient to churches and schools. Splendid family neighborhood. Price $6800. Cash required, $4000, balance mortgage, 3 years, 7 per cent, $2800, if desired. Call OWNER, 72802, for inspection.

FOR SALE — WEST ADAMS HEIGHTS. 9-room modern home, hardwood floors throughout, splendid location on highest point in West Adams Heights. Lot 100x150, 2 blocks from school. Drive out W. Adams to Gramercy. The No. is 2197 W. 25TH ST. If you want a real home, see this place and make me an offer. Phone OWNER, 75890.

FOR SALE—REAL BARGAIN, 11-ROOM MODERN WILSHIRE RESIDENCE. LOT 60x150 FT. HIGHLY IMPROVED GROUNDS; OWNER COMPELLED TO GO TO FRANCE; PRICE ONLY $19,000, AND ONLY $6000 CASH REQUIRED. BALANCE EASY TERMS. DEAL WITH OWNER. INQUIRE OF OWNER, 214 ST. ANDREWS PLACE. PH. WILSHIRE 2236.

FOR SALE—
IT'S A FIND!
6-room new bungalow on corner lot 50x121, Wilshire district. Can deliver for $5800. Terms. CARL COFFMAN REALTY COMPANY, 4400 Melrose ave. at Kenmore. Heliotrope Drive car west on 7th.

FOR SALE—
An exceptional 5-room bungalow, one block from Washington, Wellington Square dist. Price $6500, only $1300 cash, $50 month.
MELVIL HALL CO.,
4113 W. Washington. Phone 766205.

FOR SALE—
WILSHIRE BUNGALOW.
6 rooms, 3 bedrooms, lovely home in dandy location. Price $7500, only $1500 cash for quick sale. Call MR. PEROT. Holly 2363 or 598151, Apt. 214.

FOR SALE—By owner, leaving city, 8-room house, small house on corner of lot, double garage, income $130. West Adams car passes door, $8500, cash $3500, balance easy terms. Phone WEST 5511. 1248 W. 24TH ST.

FOR SALE—Restricted residence quarter, foot of Hollywood hills, eight-room house, dressing-nooks, two bathrooms, nice garden, beautiful view. Selma and Fairfax. Terms. Apply owner. Phone HOLLYWOOD 700.

FOR SALE—OR RENT—6-rm. house, garage. OWNER, 5826 Willoughby ave., Hollywood.

South and Southwest.

FOR SALE—A $2000 REDUCTION.
Real class, massive 9-room Swiss chalet in beautiful Angeles Mesa, beautiful corner 50-ft. lot, grounds like a park, with flowers and shrubbery. Hdw. floors, living-room 30 ft. long, very large cement porches front and side, 50 ft. long. If you ever in this world got a bargain, hear it is. $8750, $3250 down. Don't let me beg you to steal this wonderful home. High ground; wonderful view. MR. ROWE, West 3292; eve., 799215.

FOR SALE—
CHESTERFIELD SQUARE.
REAL BARGAIN. Owner has just completed one of the most artistic 6-room colonial bungalows you have seen. Interior handsomely decorated. Take a look. 5723 GRAMERCY PLACE. Moneta-54th st. car.

FOR SALE— $850 DOWN.
Most unusual offer ever made on house of this type in L. A. See for yourself. English stucco, 5-room bungalow. Cathedral living-room ceiling, 2 bedrooms, sleeping porch, automatic heater, breakfast nook, shrubs, nearly new. 2 car lines. Owner, 1935 W. 37TH PLACE, near Cimarron st. Holly 4830.

FOR SALE—A REAL BARGAIN.
A new modern 6-room bung., convenient loc. on west side, every convenience, built-in features, garage, gas heaters, hwd. floors throughout. Must be seen to be appreciated. $2000 will handle. Owner, 3919 BRIGHTON AVE.

FOR SALE—5866 S. GRAMERCY PLACE, beautiful new 6 rooms, breakfast nook, all built-in features, lobby trays, automatic heater, all hardwood floors, artistic mantel and chimney; garage, side drive; highly restricted neighborhood. Price $6500, terms. Owner, VER. 5721.

FOR SALE—$750 CASH.
Brand-new 5-room colonial bungalow, hardwood throughout, built-in features. A beautiful home. Bal. $50 month, incl. interest. SHEETS-SMITH & MORGAN, 4820 S. Vermont. Vermont 5615, or 4870 S. Vermont. 265151.

FOR SALE—5 rooms, $4000, $500 down; 5 rooms, $5750, $750 down; 6 rooms, $6500, $800 down; several 6 and 7 rooms, $7000 to $7500, $1000 to $1500 down; 5 to 10% discount for cash. Accept lots or trust deed for part payment. No commission. Phone BUILDER, Vermont 4641.

FOR SALE—Must sell. $3450, $1000 down, or $2200, $1600 down; small house, large lot, all improvements, fine location 1 block from high school, grammar school, theater, stores. Vermont Ave. Will consider lot. Owner, 1165 W. 59TH ST. Call evenings.

FOR SALE—6 RMS., $6950, $2000 CASH. MOST COMPLETE NEW MODEL HOME, IN IDEAL S.W. LOC. PAVED ST., GAR., SIDE DRIVE, LARGE LOT. WANT OFFER. COTTRELL, 1560 W. 54TH ST. VERMONT 4175.

FOR SALE—SANTA BARBARA BLVD.
Bargain. Artistic bungalow, 7 rooms, up to the minute; beautiful furniture. Deal with owner. Will sell furnished or unfurnished as desired. Call at once, 2086 W. SANTA BARBARA AVE. Ver. 7018.

FOR SALE—By owner, 5-room bungalow, breakfast nook, hardwood floors, bath, floor and tubs inclosed in woodstone. Southwest part of city, on car line, 6c fare, 2 blocks from yellow line. Price $3650, $300 down. PHONE 16527.

FOR SALE—Owners disagree, must sell new 4-rm. double bungalow, 178 W. VERNON. Oak floors, beautifully decorated, garages, side drive. Income $110. Call on premises.

FOR SALE—
NEW AND UP TO THE MINUTE.
5-room bungalow, garage, lawn, garden. Near Manual Arts High School. For quick sale, $5800. $1000 cash. Phone Ver. 1123. McDOWELL, 4116 S. VERMONT.

FOR SALE—2 houses 1 lot. Fine 5 rooms front, dandy 4 rooms new rear. Fine location just off Western. $6800, terms $1000 under price. THOMPSON, 1962 Santa Barbara; Ver. 8802 or 79859.

FOR SALE—
BY OWNER.
6-room corner colonial, 1 yr. old. Price for quick sale, $6750, $1600 cash. 2048 W. 42ND ST. Ver. 4025.

FOR SALE—Owner leaving city, must sell 6-room bungalow, lot 120x135, nr. Moneta. Garage, side dr. 30 bearing fruit, 68 grape vines. 4375 MONETA.

FOR SALE—5 unit stucco bung. court, new, room for 5 more units. Lot 100x150. Splendid location, all modern, $18,500. Terms. 5928 MONETA AVE.

FOR SALE—6-room modern bungalow, lot 50x198, fruit trees, chicken yard, garage, etc. Reasonable. 1823 GARDENA AVE., Glendale. Call owner, 69077.

FOR SALE—$900 CASH, BAL. $1200.
3-room colonial, not finished, and 2-room on rear, near Exposition Blvd. Must sell before Monday. VER. 8022.

FOR SALE — 4-room bung. front, 2-room house rear; 50x150 lot; a snap, $4000, $750 down. Call 5516 S. VERMONT.

FOR SALE—Price $2750, $500 DOWN.
4 rooms, plastered, new and modern, with garage and concrete side drive. Call 4068 MONETA. Phone 268010.

FOR SALE—5 rms., $4750, $1000 DOWN. A beautiful new col. Hwd. throughout, nook, gar., cement porch, gray interior; fine loc. 4008 S. Western. VER. 3614.

FOR SALE—Cheap, 5-room house, modern, garage; 2 chicken houses, fruit trees; lot 100x230. $4000, cash or terms. Call 79-J, Inglewood. WAGNER'S TRANSFER.

FOR SALE—$500 down, $30 mo., 4-rm. new Cal., sl. porch, scr. porch, 50-ft. lot, sidewalks, etc. A real mod. home. Price $2500. FISH, 7300 S. Vermont. Vt. 7954.

FOR SALE—4 RMS., $3400, $1100 CASH. NR. 54TH, DENKER. ON REAR FULL-SIZE LOT. OWNER GOING EAST. COTTRELL, 1500 W. 54TH. VER. 4175.

FOR SALE—Modern 8-room bungalow, furnished complete. Garage and side drive. See OWNER, 557 W. 48TH ST.

FOR SALE—Modern 7-room house, all hdw. floors, nr. W. Jefferson. 2 bedrms., den, built-in bed. WEST 6887.

FOR SALE—5 rooms, new, $4750, $1000 down. Good bargain. Near this office. THOMPSON, 4014 S. Western. 79859.

FOR SALE—By owner. Only $4550, new 5-room mod. bungalow, good residence section, garage; can arrange terms. 767871.

FOR SALE—Beautiful 6-rm. bung., built-in features, garage; at a sacrifice. Owner going East. 135 WEST 58TH ST.

FOR SALE—MUST SELL. GOOD BUNGALOW, NR. VERMONT. LOT 50x150. $2050. $650 CASH. 4375 MONETA.

FOR SALE—7-rm. bung., sacrifice. Hdw. firs., built-in features, garage with large storeroom. 5608 S. VERMONT.

FOR SALE—5-room and sleeping porch, garage, price $3750, $750 down, $50 month. A snap. OWNER, 5836 Estrella ave.

HOUSES—For Sale.

South and Southwest.

FOR SALE—
$1500 CASH, BALANCE EASY.
The most beautiful bungalow in southwest. Hardwood floors throughout, tile bath, breakfast nook, auto. heater, large closet, tile drainboard, fireplace, all built-in features; brand new; ½ block of car line and priced to sell.
4320 S. VERMONT. Call Vermont 5813.

FOR SALE—5 rooms, new, $4750, $1000 down. Good bargain. Near this office. THOMPSON, 4014 S. Western. 79859.

FOR SALE—$1000 DOWN, BAL. MONTHLY. NEW 6-ROOM MODEL HOME IN FINE LOCATION. 799881.

FOR SALE—Cal. house Manchester Ave., only $950, terms. WINGART, ph. 291542.

East and Southeast.

FOR SALE—Double bungalow and 6-room house in rear; garage and drive; lot 50x130. Will sacrifice at $7500, $2500 down, balance to suit. Owner, 165 EAST 50TH ST., in rear. Phone So. 6116-M.

FOR SALE—2 houses on one lot, 4 and 3 rooms, $3000, $500 cash, bal. easy. T. L. CHAPIN, 123 S. Broadway.

FOR SALE—Good 5-room house and garage, ½ blk. from blvd., 20 min. out. Bargain at $1500; $1000 cash. Call BOYLE 855.

FOR SALE—Will take $250 for my $800 equity in 5-rm. house. 1734 E. 70TH ST.

North and Northeast.

FOR SALE—New 5-room house, hardwood floors, large dining and living-rooms, 2 bedrooms, large closets, fireplace, buffet, spacious kitchen, woodstone sink, breakfast room, screen porch, garage, cement drive, $4300, $800 down, $35 mo. HARRY H. FRANK, 5707 or 6201 Pasadena ave. Gar. 3757 or Gar. 2697 eve.

FOR SALE—Half-acre, well located, Glassell Park way. Gas and electricity, in 2-room and kitchenette house; good garden and fruit trees. Certainly worth the $2500 asked at $500 down and $25 per mo. Let us show you this—don't delay.
CLARENCE DEMENT. LINCOLN 1825. 2240 San Fernando Blvd., cor. Verdugo.

FOR SALE—IN HIGHLAND PARK, $4500, $1000 cash, 5 rms., beautifully decorated, built in features, kitchen, breakfast nook, near 2 car lines. Park, stores. 5902 PASADENA. Gar. 1955.

FOR SALE—New 4-rm. bungalow, hdw. floors, Holmes disappearing bed. Beautiful lot, 50x150. 8-yr.-old fruit trees. $3750. $375 cash, balance less than rent. 6209 PASADENA AVE. Gar. 2541.

FOR SALE—$350 cash. New 4-rm. modern bungalow, breakfast nook, nice 3-piece bath. On sightly lot. $2550. Bal. $30 mo. WILLIAMS REALTY CO., 6199 Pasadena ave. Gar. 3767.

FOR SALE—Newly-built 4-room bungalow Glassel Park, $1750, $750 down. Balance like rent. 3078 WELDON ST., Owner. Pico 5498.

FOR SALE—HIGHLAND PARK, 6-rm. 1½ story, lease, fine location, exceptional buy at $4250. A. H. CORNWELL & CO., 5727 Pasadena ave. Gar. 3630.

FOR SALE—Will sacrifice 3-rm. house, lot 50x192, $1500, $500 or any reasonable amount down. 2712½ W. AVE. 34, Eagle Rock City car line.

FOR SALE—Strictly modern 4-room cottage, garage, garden, large lot. $2500—$350 down, balance like rent. Owner, 208 E. AVE. 55, Highland Park. Phone Gar. 3887.

FOR SALE—New modern 3-room bungalow, $2500. $200 cash. 110-ft. front. Hillside, wonderful view. SOUTH 2872-J.

FOR SALE—$1250, 4-room house almost finished, large lot, in beautiful Sierra Park. Bargain, easy terms. GAR. 4418.

FOR SALE—Exch. beau. Highland Park, good stuff. Price right. CHILD'S, 5913½ Pasadena ave. Gar. 491. Always in.

FOR SALE—5-room modern house, $570—$2200 cash, $40 month. OWNER, GARVANZA 2627.

FOR SALE—Owner, 5-room modern bungalow. $4050, $1000 cash. GAR. 1784.

TO LET—One-half new double bung., 4 rms. and bath. $37. LINCOLN 3400.

Furnished Houses.

FOR SALE—
FINE 6-ROOM FURNISHED BUNGALOW.
South Hollywood near Melrose. Dandy player piano; elegant up to date heating system. Furniture and everything goes. Beautiful flowers and shrubbery. Small first payment and easy terms. Near Heliotrope Drive or Western Ave. yellow car. See this at once. CARL COFFMAN REALTY CO., 4400 Melrose Ave. at Kenmore.

FOR SALE—Near Exposition Park, 8-room fine home, 4 bedrms., gar., furnace, sprinkling system. $9000. 3300 S. MAIN ST.

HOLLYWOOD—For Sale, Ex., Wanted, To Let.

FOR SALE—To settle an estate, 6-room bungalow, 3 bedrooms, has breakfast nook, reduced from $8500 to $7500 or $8000 furnished, $2000 cash will handle, within one block of new bank and new 4-story bldg. to be built, go direct to 6229 BANNER ST., just off Vine. See
E. CLARKE COMER.
6522 Hollywood blvd. Phone 577825.

FOR SALE—RARE VALUE IN HOLLWOOD.
$7000. Heart of Hollywood. Lovely Spanish stucco bung., 5 rooms, 2 bedrms., tile bath, tile drain. Well constructed. Very desirable location. $2000 cash.
MR. YORBA—598318.

FOR SALE—English style brick and stucco bungalow, 6 rooms and breakfast nook, Batchelder tile fireplace, tile bath, shower and drainboard, gas radiators, all built-in features, shrubs and fruit trees. A real bargain. Open for inspection. 1928 N. SERRANO AVE., between Franklin ave. and Los Feliz Blvd.

FOR SALE—Absolutely the very finest site for a home in all Hollywood. Northeast corner of Longview ave. and Mound st. North of Hollywood boulevard, near Vine street. A 75-ft. south front corner without an equal in this city. Sewer and all conveniences. Price $10,000. F. C. HAGEMAN (owner,) Chatsworth, Cal.

FOR SALE—
$7000
SNAP
Attractive bungalow on 100-ft. lot, central Hollywood. Must sell today. Lot alone worth $8000.
ARTHUR M. KELLY. "Bargains Only."
579-680 7531 Sunset Blvd. 579-541.

FOR SALE—
UNRESTRICTED CORNER LOT.
Owner going in business and needs money. So this corner lot cut from $5500 to $4000, only $1600 required to handle; size 65x150. In beautiful W. Hollywood, Hollywood's best buy.
NORTON & BUNCH.
577485. 6506 Hollywood Blvd. 578622.

FOR SALE—EXCEPTIONAL BUY—WEST HOLLYWOOD.
$7500—Beautiful 5-rm. tan stucco, interior a perfect marvel, tile bath, shower and kitchen drain, spear awning, garage, lot 50x135. $2000 cash.
C. F. YORBA—598318.

FOR SALE— NEW BUNGALOW. —$5900.
$750 CASH, BALANCE LIKE RENT.
2 BEDROOMS. GARAGE.
BUILT-IN FEATURES, HWD. FLOORS.
6C CAR. NEAR VERMONT.
RALPH W. BOYER & CO.,
1280 N. VERMONT. PH. 597384.

FOR SALE—One of the best buys on high ground in Hollywood. Beautiful new stucco, amongst exclusive homes. Price and terms absolutely right. A pleasure to show it. HAWKINS REALTY CO., 1646 Cahuenga ave. Phone Holly 9487.

FOR SALE— $2875. $2875.
For a lot on De Longpre, just off Vermont, ideal location for flats or double bungalow; between red and yellow car lines, near good schools, stores, etc. See Owner, 1400 N. VERMONT. Phone 596088.

FOR SALE—HOLLYWOOD SHOW PLACE. 20 ROOMS, 5 BATHS. TERMS. BEAUTIFUL BUILDING SITES, ADJOINING FAMOUS CASTLE SANS SOUCI. OWNER, FRANKLIN AND ARGYLE, HOLLY 5687.

FOR SALE—SACRIFICE LOT.
60X135—$3750—WORTH $6000.
NORTH OF BLVD., PAVED STREET.
ORNAMENTAL LIGHTS. CHOICE LOCATION. Sacrifice for quick sale. HOL. 7180.

FOR SALE—Owner forced to sell 2 bungalows, large 7-room and 3-room, lot 50x150. Close to Hollywood High School. Only $7250. Easy terms! Phone Holly 238. 6800 SUNSET BLVD.

FOR SALE—$1500 CASH, $75 MO.
Buys cozy 5-room stucco, nice lot, fruit trees, near car.
S. CLARK PATCHIN.
1648 Cahuenga ave. Holly 354.

FOR SALE—$1500 sacrifice. Biggest bargain offered in Windsor house, 6-room stucco, finished in solid mahogany. Everything of the very best. Owner leaving city. Call 347 N. PLYMOUTH.

FOR SALE—Attractive 6-room frame bungalow. N. of the blvd. in central Hollywood. Owner must sell and has reduced price to $8250. CAL. REALTY CO., 1724 Cahuenga. Holly. 9510.

FOR SALE—Choice foothill lot, sightly, elevated. Water, gas, sewer, underground wiring; electroliers, concrete walks. 5 minutes to blvd. Only $2100. Terms. Owner, 2000 HIGHLAND AVE.

FOR SALE—CUT THIS OUT.
Beautiful residence lots N. of Holly. Blvd., overlooking all L. A. All impts. in. Fruit, palms, roses. $2400. HOLLY 1946.

FOR SALE— —$12,000.
Corner, unrestricted. Central, high-class neighborhood, ½ block to Holly. Blvd. cars. Terms. TAYLOR, 57602.

FOR EXCHANGE—11-unit bungalow court, $26,500. Want vacant lots up to $15,000. Chance for you. WILL C. PEATHER, sole agent. 815 S. Spring.

FOR SALE—A lovely big 9-room house on lot 60x200. Fine location, north of blvd. For the price of a bungalow. Inquire HOLLY 384 or 577350.

FOR SALE— —$7500.
Bungalow, 5 rms. Excellent neighborhood. Close to school and cars. Lot 50x181. Room for another bung. TAYLOR, 57602.

WANTED—To lease, a 6 or 7-room house, Hollywood or Wilshire. No children. Guarantee perfect care of property. Address G, box 512, TIMES BRANCH.

TO LET—Unfurnished apt., 4 rooms, wall bed, garage, $60. 1702 OGDEN DRIVE. Owner, 932 Fairfax ave.

HOLLYWOOD—For Sale, Ex., Wanted, To Let.

FOR SALE—
THE FRANK MELINE COMPANY has developed a staff of salesmen who are specialists in HOLLYWOOD PROPERTIES. It offers for sale the best BARGAINS in LOTS: for every type of improvement and for speculation;
HOMES: from the dear little rose covered bungalow to the stately mansion;
INCOME PROPERTIES: all classes of multiple dwellings and commercial buildings.
It offers to the public this expert professional service at a great saving in both time and money. Many people in endeavoring to save a realtor's commission never become acquainted with the REAL BARGAINS WHICH ARE OFFERED THROUGH THIS OFFICE EXCLUSIVELY AT ROCK BOTTOM PRICES. In attempting to effect this saving they often become enmeshed in difficulties and pay excessive prices through lack of knowledge of values and neighborhood conditions.
"Meline Service
Is Your Guarantee of
Satisfaction."
ELMER H. TYNER, Manager,
Hollywood Office,
6777 Hollywood blvd. Holly 781.

FOR SALE—
RESIDENCE LOT. $8500.
Most beautiful view lot for fine home in the entire city, we are offering for $8500. 75x175, just a gradual slope, high-class district, restricted to residence only. For W. Hollywood hillside facing fine Blvd. Mrs. Clarice McQuarrie, 6737 Hollywood Blvd. Holly 338. After July 1st will be located at 1781 Highland Ave.
MacQUARRIE BUILDING.

FOR SALE—
DOUBLE BUNGALOW.
BEAUTIFUL LOCATION HOLLYWOOD.
ONLY $9000.
A most attractive property, 5 rooms, one side, 4 rooms other. Modern and up to date in every respect. Well built and beautifully decorated. Large lot, flowers, rare shrubs, lawns. Double garage, drives, etc. Located among fine homes, and is one of the best rental sections. Terms. EDWARDS & WILDEY CO., Hollywood Branch, 7601 Sunset Blvd. Phone 578833.

FOR SALE—
$800 CASH. $5800.
For an investment, health, or a home. A 4-room house, lot 65x140, water, gas and elect., 3 bearing avocado trees, 200 small ones that will bring from $4 to $7 each; up in the beautiful hills of West Hollywood, on fine blvd., north of Sunset. Most delightful view, among $20,000 homes. This place will double in value in 2 years. only $5800. $800 cash.
F. D. McDONALD, 7615 Sunset Blvd.

FOR SALE—Will sacrifice 5-room home in West Hollywood; exceptionally beautiful and attractive interior finish, hardwood floors throughout, Batchelder tile fireplace, unique breakfast-room, furnace, garage, spacious veranda, fruit trees and shrubs, high ground and sightly, among private homes, $10,500, 1-3 cash, balance on terms. Will consider an equally good trade for Chicago, Northshore, Evanston or Rodgers Park. 1144 HACIENDA PL., West Hollywood, Holly 7418 for appointment.

FOR SALE— $9500.
VINE, NO. OF HOLLYWOOD BLVD.
You'll agree there's no better location ON EARTH. It's a little NEW home, with a million-dollar view. Has all the appointments of a $20,000 home. Spanish design, snappy, stipple walls, all tile, furnace heat, en-everything. I'll guarantee you'll be glad you've seen it. I built it, and own it. See me, or your broker, I don't care. Key, 2004 N. Vine. JAMES BROWN. Holly 5919.

FOR SALE—
NEW BEAUTIFUL DUPLEX.
This is good or we wouldn't advertise it. North of Holly. Blvd., in beautiful section. Just completed. Attractive 2-story stucco. 5 large rooms each unit. 1-4-sawed oak floors, tile bath, kitchen sink, etc. Expensive fixtures throughout. At $16,000 a nice home and income try to duplicate at this price.
NORTON & BUNCH.
597485. 6506 Hollywood Blvd. 578622.

FOR SALE—"SLASHED TO ATOMS."
$8000. TERMS.
Just reduced from $9500. Must go this week. Owner leaving town. No bunk. Six large rooms, 3 bedrooms, tile bath, hardwood floors, fireplace, large veranda. Lot next door priced at $4500. This lot same size and highly improved. Near Sunset and Vine. We are exclusive agents.
CLARKE NICHOLSON,
6381 Holly Blvd., R. 203. Holly 3415.
(We have 'em all, give us a call.)

FOR SALE—
A splendid 6-room bungalow on a pretty street in West Hollywood (convenient to cars, stores, schools, theaters and churches) is a real bargain. Hardwood floors, buffet in dining-room, and a large breakfast-room; also having a buffet, garage, all built-in features. Lot 50x135. $2500 will handle.
WARD & JACKSON
7228 Sunset Blvd.
578632. Evenings Holly 3701.

FOR SALE— WEST HOLLYWOOD.
3-ROOM BUNG. AND LOT 45x125, $1450, CLOSE TO CAR LINE, $500 CASH, BAL. $15 A MONTH. PH. 57148 OR 578914. 7500 SUNSET BLVD.

FOR SALE—
PERSONAL.
Twelve years in business, therefore have reputation to sustain, with that in mind we recommend the purchase at $11,000 of a 2-story house, listed with us. It is a bargain.
G. G. DETZER REALTY CO. 57124.
6808 Hollywood Blvd. Op. Holly. Hotel.

FOR SALE—BY OWNER.
Beautiful Moorish bungalow just completed, in famous Los Feliz Square, overlooking entire city. Construction and finish equal to $20,000 home. $3000 will handle. 4743 AMBROSE AVE. (One block from cor. Los Feliz and Vermont.)

FOR SALE— NEW BUNGALOW.
5 ROOMS. GARAGE.
CORNER LOT. 5C CAR.
$6000. $2000 DOWN.
BEST BUY IN HOLLYWOOD.
RALPH W. BOYER & CO.,
Phone 597384.

FOR SALE—Double bungalow; best bargain. Near Hollywood Blvd., in fastest-growing section; beautiful ground, lot 70x148. Limited time on present price. Call 1620 N. ALEXANDRIA.

FOR SALE—INCOME BARGAIN.
Double bungalow, cottage in rear. Rent $120 per mo. $6500, $1800 cash, balance monthly. 5812 WARING AVE., near Vine.

TO LET—RENTALS, SALES, LOANS.
CALL MRS. EPHLIN, HOLLY 384.
6509 Holly. blvd. I have my own car.

FOR SALE—New 5-room bungalow, $1000 cash, $55 per mo. Good location. 4722 SANTA MONICA.

TO LET—4-room modern bungalow, 1244 N. MARIPOSA AVE.

TO LET—Completely furn. 3-rm. modern apt. Phone. $60. HOLLY 1558.

FOR SALE—5 rms., new, $5500, $1000 down. Want car. 4600 La Mirada. 597685.

BEVERLY HILLS—For Sale, Ex., Wanted, To Let.

FOR SALE—
BEVERLY HILLS PROPERTY.
Ideal bungalow, new, 2 bedrooms, tile bath, large living-room, patio, Batchelder tile mantel, furnace, Maid's quarters in rear. Best proposition on market. Come out and see it.
For restricted residence lots, rentals and acreage, see us first.
BEVERLY HILLS REALTY CO.
423 Beverly Drive. 530249
419 Canon Drive. 530253

FOR SALE— 630 CAMDEN.
BEVERLY
HILLS
HOME.
7 rms., 2 baths, tiled Batchelder tiled mantel, dbl. garage, living-room 20x22. $12,500, $1000 cash, $100 and int. mo. Lot 80x170. Courtesy to agents.

GLENDALE—For Sale, Ex., Wanted, To Let.

FOR SALE—OWNER'S SACRIFICE.
NEW FURNISHED HOME.
ONLY $5250—$1500 CASH.
Beautiful home of 5 fine rooms, artistically finished and decorated; hdw. floors, beautiful lighting fixtures; choice location with wonderful mountain view; living-room furnished in best mahogany, dining-room in walnut, bedroom in ivory. A real snap. Who gets it?
HAYWARD & McCARTNEY.
142 S. Brand Blvd. Glen. 1065.
Open Sunday.

FOR SALE—For immediate sale I have reduced the price on this modern 5-room colonial bungalow by $1000 and the first party with the money gets it. A beautiful home and orange trees, lawn, flowers, shrubs, garage, cement walks. Price $5500. This price don't permit of any agent's commission. OWNER, 1112 E. Harvard st., Glendale, Cal.

FOR SALE—6 rooms (2 toilets, 2 bedrooms,) garage, floor heater, basement storage, concrete walks, lawns, fruit trees. Corner lot, 1 block cars, near schools, churches. Beautiful location. $6500, good terms. Early occupation. Too large for owner. 147 So. Cedar. Phone OWNER, Glendale 1097-W.

FOR SALE—8 splendid residence lots on North Columbus ave., 60x250, some east and some west front. From $2000 to $2500, on easy terms. Best buys in Glendale.
DONER, HEMENWAY & BURN,
110 S. Brand. Ph. Glendale 832.

FOR SALE—Will sell my lovely little home at 709 East Acacia at great reduction and very easy terms. Lot 55x175. Must sell quick. Trees, shrubbery, lawn, garage, chicken run, everything goes. Come, see what you'll get. No agents.

GLENDALE—For Sale, Ex., Wanted, To Let.

FOR SALE—
AN INVESTMENT AND INCOME.
DOUBLE BUNGALOW ON BROADWAY NEAR BRAND BLVD., GLENDALE.
PRICE $12,500. TERMS.
A modern, up to date property of 4 rooms to each unit. In a location where the lot is increasing in value rapidly. In fact we believe that in a short time the lot will be worth a great deal more than is now asked for the entire property. Income $100 per month. Lot 50x180, garage, etc. EDWARDS & WILDEY CO., Glendale Branch, 139 N. Brand Blvd. Ph. Glendale 250. Open Sunday.

TO LET—Modern 8-room house, located at 347 N. Brand. Two screen porches, two sleeping porches. Large attic and basement. One block from business section and on car line. Rent $125 per month. Apply 229 N. BRAND BLVD., Glendale.

FOR SALE—Must sacrifice beautiful 5-room bungalow, garage, lawn front and rear, abundance of flowers, lowest car fare to L. A. Only $5000. $750 will handle. 1651 GARDENT, Glendale 2032-W.

FOR SALE—New 5-room stucco bungalow. Flemish style, hardwood floors throughout, breakfast nook. Lot 50x175, paved st. 324 W. MAPLE. Owner on premises.

WANTED—I have $100 each and every month, with no payment down, toward the purchase of a home. What have you to offer? Box G, TIMES OFFICE, Glendale.

FOR SALE—1 acre, Grand View, nr. 6th, Calif. house. $1000 handles. A. J. YOUNG, 1921 W. Vernon ave., L. A. 709443.

EAGLE ROCK—For Sale, Ex., Wanted, To Let.

FOR SALE—DAHLIA HEIGHTS
OFFERS
HOME SITES "DE LUXE."
SEEING
IS
BELIEVING.
EAGLE ROCK CITY YELLOW CAR.
BUDDICK & DRIVER,
H. E. BARNUM,
746 E. COLORADO ST.,
EAGLE ROCK, CAL.

FOR SALE—A 6-rm. bungalow. Best of material and construction, hardwood floors throughout. All the latest and best fixtures, expensive cement work. Wonderful view that will never be shut off. Without question the best buy in Eagle Rock. Price $6500. Terms.
R. L. WOODHOUSE, 812 E. Colo. Blvd.

FOR SALE—Beautiful bungalow in Eagle Rock. Must sell by July 1. Furnished or unfurnished, $500 below cost, 6 rooms, hardwood floors, gumwood finish, double garage, front and back lawn, ½ block from blvd. and yellow car. By owner. 127 TOWNSEND AVE.

FOR SALE—$4400, $750. Four beautiful rooms, large screen sleeping porch and bath, large lot, garage, bearing apricot trees.
EDITH MAY OSBORNE, 210 W. DORAN.

FOR SALE—60-foot frontage on National Blvd., close to the sea. $400, $25 down, $10 month. D. S. TAYLOR, 506 S. Olive. Pico 1715.

FOR SALE—2 double-frontage, unrest. view lots, cheap. Also 4-rm. house with lot 75x180. All 1 block to cars. GARV. 1371.

SANTA MONICA—For Sale, Ex., Wanted, To Let.

FOR EXCHANGE—High class bungalow on Louise st., Glendale, for Santa Monica. Courtesy to agents. HART, 115 E. Broadway. Glendale 2339.

TO LET—New house, well furnished, 2 beds, adults only, $100 month, or $85 by year. Garage. 1231 6TH ST., Santa Monica.

CITY LOTS AND LANDS—For Sale.

FOR SALE—
"TICALUCK"
Awaits you if you buy one of the LEVEL homesites, or a hilltop lot on the
TICA
Tract, N. Huntington Drive. Tract is being CLOSED OUT. Act promptly—today, or tomorrow. Don't delay in taking advantage of the low prices—we've cut them FAR UNDER THE MARKET PRICES for very desirable property, such as the Tica homesites are.
Listen to OPPORTUNITY—It is knocking at your door.
YOU name the TERMS.
BY AUTO—Out N. Broadway, then to left along Huntington Drive.
BY CAR—Take red car going NORTH on Main st., marked Sierra Vista. Get off at
SIERRA PARK,
5255 N. Huntington Drive.
MUTUAL REALTY CORP., Owners,
440-1-2 Citizens Nat'l Bank Bldg.
Phone 15765.

FOR SALE—
BIG PICNIC SUNDAY.
$250 IN GOLD GIVEN FREE.
TIMES SQUARE.
Drive out to Mission Road and N. Huntington Drive, or take Sierra Vista car to same place.
SEE DISPLAY ADVERTISEMENT IN ANOTHER PART OF PAPER.
LOW & HOWELL,
649 N. Western Ave., L. A.

FOR SALE—
BEAUTIFUL LOTS.
These lots are situated not far from our office, right in the heart of the big University District. Big 60-foot lots from $300 up; beautiful corner lots from $1000 up. Some of the finest and cheapest lots in the State of California. Terms, 1-3 cash, balance distributed over a period of three years. See the CARL COFFMAN REALTY COMPANY at once, 4400 Melrose Ave. at Kenmore. Heliotrope Drive car west on 7th St.

FOR SALE—VERMONT CORNER.
$210 front foot. Vermont corner near Vernon Ave. Snap. ½ cash will handle. This will bear strict investigation. Call 4370 SO. VERMONT. 269151 or Vermont 5813.

FOR SALE—
WE HAVE ONE WEEK TO SELL THE S.E. CORNER 6TH AND WESTMORELAND. BEST APARTMENT SITE IN THE CITY. 65x170. FOR PRICE CALL MR. KLARQUIST, 56302.

FOR SALE—Moneta ave. bargain.
2 lots nr. Slauson, $6300. $2500 cash.
Lot nr. 66th st., $4000.
50-ft. cor., N. of 54th st., $12,600.
Lot nr. 84th, $3900. "DOMBROWSKI,"
N.W. cor. Moneta and Vernon.

FOR SALE—Business corner now paying 12 per cent on price asked. $12,000, terms, or might take good vacants as part payment. GEO. F. ELMENDORF, 4563 Melrose ave. Phone 598507.

FOR SALE— $2500.
Windsor Square, nice terraced bungalow lot near Beverly Blvd., that is priced below actual value. Prices like this do not last long. 900 N. WESTERN.

FOR SALE—50x135, second lot north of Rosewood on west side of Plymouth. Owner, 500 N. PLYMOUTH BLVD. West 6th st. car.

FOR SALE—$3200. Cheapest lot in neighborhood. $500 less than any lot on street. Well built up, close in, high ground. Heliotrope Dr. car line. Phone 598507.

FOR SALE—Beautiful high bungalow lot, 50x135. Beachwood Drive, Windsor sq. dist. Snap. Owner, 500 N. PLYMOUTH BLVD. West 6th st. car.

FOR SALE—3 lots in Laurel Canyon, adjoining each other. $900 for all of them, or will trade for equity in house and lot. FRED DU BOIS, owner, 1228 Georgia st.

FOR SALE — Large lot east side Lake Shore, 156 ft. north of Effie; $950, $50 down, $10 month. RICE, 519½ S. Hill. Pico 5007.

FOR SALE—Lot 40x124, one block L. A. High. $1350 for short time; must sell. WILSHIRE 655.

FOR SALE—$1100, large lot, 2-room for temporary house, gas, water, electricity, sidewalks, curb; terms. 243 E. 82ND PL.

FOR SALE—Splendid lot, underpriced for quick sale. Only $400 down. Bet. Wilshire and L. A. High. Owner, 80, 518-W.

FOR SALE—Lot 55x150 in Wilshire, $5000 priced $500 under other lots in same locality. Owner Phone 74219.

FOR SALE—LOOK! 50x182, 1 block from 6th st., 4 blocks from Westlake Park. $4500. 1627 W. 6TH. 55184.

FOR SALE—$4500, lot with 2-story livable garage for $3950. Occidental Blvd. Hollywood cars. WILSHIRE 2979.

FOR SALE—Lot 50x125. Ideal for duplex flats. Ambassador Heights. 291294 OWNER.

FOR SALE—50x135, high, sightly bungalow lot, Wilshire district, snap, $3000. Phone OWNER, 560349.

FOR SALE—By owner, lot on 73th, bet. Hoover and Vermont. $1275, $550 cash, bal. monthly. 4375 MONETA.

FOR SALE—LOT 45x215, $800. N.W. 15 MIN. FROM TOWN. NEED CASH. 1627 WEST 6TH. 55184.

FOR SALE—Fine lot in Lafayette Square, east front, Buckingham Road, $3000 on terms. C. W. SMITH, Garvanza 344.

FOR SALE—Equity of $500 in ½ acre, or will exchange for auto of equal value. 1620 W. 51ST PLACE.

FOR SALE—East-front lot, $1050, near this office. Big bargain. "THOMPSON," 4014 S. Western. 79859.

FOR SALE—2 lots on 83rd st., near Western. Will trade for auto. ALLISON & EVANS, 5900 S. Vermont. Vermont 5061.

CITY LOTS AND LANDS—For Sale.

FOR SALE—
HUNDREDS OF PEOPLE
TODAY are
BEATING THE LANDLORD
AT
BELVEDERE GARDENS.
THEIR NEW HOMES ARE RENT FREE.
You can do the same. You can save your rent money and own your own house at BELVEDERE GARDENS.
MR. WORKING-MAN, MR. WAGE-EARNER, HERE'S YOUR OPPORTUNITY.
1000 NEW HOMES IN 12 MONTHS. NEW LOTS OPEN TODAY.
$625 and UP.
$25 DOWN and $10 a MONTH.
TEMPORARY HOMES ALLOWED.
Directly opposite the site of the $6,000,000 Union Pacific Improvement. Between two boulevards and handy to 5c car line, 25 minutes from downtown. Buy where BIG PROFITS CAN BE MADE. Select your lot now—your rent money will pay for your home. ASK US. Come out today.
HOW TO GO.
Take Stephenson Ave. car on 7th St. to end of line. Walk one block to big tract office, or, drive out East 7th St. and Whittier Blvd. to big tract office one block from end of car line, or new tract office one block south on Pasadena Ave.
REPRESENTATIVES AT TRACT OFFICE ALL DAY.
JANSS INVESTMENT COMPANY,
404 Metropolitan Bldg.
Phone 821-401.
21 Years of Responsibility Behind Each Sale.

FOR SALE—
RENT SAVER.
MODEL 4-ROOM BUNGALOW.
ONLY $480.
IT'S A LITTLE
BEAUTY.
BUILD IT
YOURSELF.
BIG 60-FOOT LOTS.
$975.
It is not for sale. We built it as a model of what you can do yourself with your own labor, a little lumber and only $10 a month at WEST ADAMS TERRACE. The ideal home place in the beautiful West Adams district. Schools, stores, churches, car line, BIG 60-foot lots. Improvements free. Come, investigate. Seeing is believing. Prices for big 60-foot lots as low as $975. Only $10 month. But hurry. Take West Adams car to Rimpau ave. Office on corner Rimpau and West Adams. Open every day, including Sunday from 9 a.m. until dark.
J. D. MILLAR REALTY CO.

FOR SALE—
"The Most Unique Homesites in California."
SAGAMORE PARK.
BIG 50-FOOT LOTS
AS LOW AS
$500.
EASY TERMS.
A homeland absolutely different —located in a beautiful park away from the city's noise and grime. Kindergarten, tennis courts, swimming pool to be built. Grounds improved and cared for by subdividers. Homes must conform to natural beauty of land. No improvement assessments. No temporary homes. We help finance.
PICNIC TODAY AT SAGAMORE!
Enjoy the beautiful grove—the natural spring. Take Eagle Rock City car to our office at Verdugo Road and Glassell avenue, or drive out Los Feliz Road, Glendale Blvd. or San Fernando Road to property at junction of Verdugo and Colorado.
WESLEY ROBERTS CO.,
407 UNION OIL BLDG. BDWY. 772.

FOR SALE—
UNRESTRICTED LOT.
100x150, $5000.
Easy terms.
½ block from Sunset blvd., 15 minutes to business center. Phone WILSHIRE 3365 or
Call at 3325 SUNSET BLVD.
DEWITT-BLAIR REALTY CO.,
Owners.
604-5 Union Bank Bldg. Ph. 65368.

FOR SALE—
1-4 AND 1-2 ACRES
AT
STRAWBERRY PARK.
The ideal garden and chicken raising district.
City conveniences—country comfort. A real home land for the "average family."
PRICES AS LOW AS $550.
$10 DOWN AND $10 A MONTH!
Take cars on Main street marked P. to our office 8500 Vermont ave., where free bus will take you to the tract.
WESLEY ROBERTS CO.,
407 UNION OIL BLDG. BDWY. 772.

FOR SALE—
RAMONA GARDENS.
$25 CASH—$10 PER MONTH.
Stores, gas, electricity, all conveniences; Garvey School only two blocks away.
Pure mountain water. No alkali, very fine stand of alfalfa, 4 ft. high, proves fertility of soil.
Taxes less than half of city taxes; save enough to pay transportation. 40 trains daily, fast bus twice an hour. 35 minutes to Broadway. Tract on Garvey Blvd., east of Del Mar ave.
Take East First street car to Rowan, then San Gabriel bus to tract, or motor out Coyote Pass road to Garvey Blvd.
CAPT. A. N. MILNER.

FOR SALE—
55x135
WILSHIRE CORNER
$7500.
SPECULATORS—INVESTORS.
A large corner, one block from Wilshire Blvd., just east of Western ave. Will be worth double amount asked when restrictions expire in short time. See this today. Call MR. SCOTT, Wils. 165.
KELLS & GRANT,
Wilshire Blvd. at Western ave.

FOR SALE—
$2250 $2250 $2250
50x150—50x150
UNRESTRICTED LOT WEST SIDE!
SPLENDID FOR FLATS. WALKING DIST.
12448 PAUL F. GROVER 820918.
O. A. VICKERY & CO.

FOR SALE—Lot, northwest corner Waverly and Rimpau, West Adams Park Tract, five-cent fare, gas, lights, street improvements, sidewalks. $1100, $800 down, balance easy terms. 2434 ELM AVE., Long Beach. Phone Main 12238.

FOR SALE—Two fine lots in Sierra Park near Huntington Drive and car line. Beautiful homelike surroundings. All conveniences in. $850 each. $100 down, balance monthly. 404 CHESTNUT, Long Beach, Cal.

FOR SALE—DON'T WAIT
UNTIL SATURDAY NIGHT TO TELEPHONE YOUR SUNDAY ADS. TO THE TIMES. DO IT FRIDAY OR EARLY SATURDAY; 8 P.M. IS CLOSING HOUR FOR ALL CLASSIFICATIONS. PICO 700; 10391.

FOR SALE—
ATTENTION BUILDERS.
I have 20 choice res. lots, cor. First and Commonwealth. I can sell to responsible builders on reasonable terms. BRYAN, 510 Frost Bldg. Ph. 11879.

FOR SALE—$800 cash, 40x140, improved, unrestricted. 9th ave. HARVEY, 1967 W. Jefferson. 70881.

FOR SALE—Choice lot, southwest. $1150; $300 cash. 2200 W. SANTA BARBARA.

FOR SALE—Figueroa st., nr. 79th, $2100. Owner, 4352 S. OLIVE. Ver. 658.

FOR SALE—50x150, near U.C., S.B., $1200. 777 N. VERMONT. 599715.

CITY LOTS AND LANDS— For Sale.

FOR SALE—

SALES IN HOLLYWOOD SCENIC TRACT. Formally Opened Only Last Sunday. Total OVER $125,000.00!

Homebuilders and Investors: Take the broad hint. Secure your lots now and get first choice. They are going fast; no camouflage. Remember, Hollywood Scenic tract is bordered by SANTA MONICA BOULEVARD and MELROSE AVENUE.

Two great crosstown main arteries right in the chosen path of progress and development.

RESIDENCE LOTS AS LOW AS $1000. BUSINESS LOTS AS LOW AS $1500. Big Lots, up to Acres and Half Acres. Easy Terms.

TO GET THERE:

BY STREET CAR: Take Santa Monica Blvd. car, get off at Kings Road and walk west 200 feet to our tract office, corner Santa Monica Blvd. and Olive Drive.

BY AUTO: Drive out Santa Monica Blvd. to our tract office, corner Santa Monica Blvd. and Olive Drive. Or Call at our downtown office for auto to take you to the tract. Or phone 130-07 for auto to call at your home.

THE HOWARD & BUTTERBAUGH LAND COMPANY, 817-19 W. I. Hollingsworth Bldg., Sixth and Hill sts. Phone 130-07

FOR SALE—

START NOW. WHY WAIT WHEN YOU CAN BUY HOMESITES IN SUNSET KNOLL FOR $750 and up! EASY TERMS. ALL IMPROVEMENTS. Close to Schools. 15 Minutes from Downtown. 6-CENT CAR FARE. GOOD BARGAINS FOR THE EARLY BUYER. LET US PROVE IT. WHY BUY "FAR OUT" WHEN YOU CAN BUY FOR LESS. "CLOSE IN!" WOODLEY-SAYRE COMPANY, OFFICE AT TRACT. 3302 SUNSET BLVD.

FOR SALE—

PRE-OPENING LOT SALE SECOND ADDITION HOME GARDENS ADJOINING SOUTHGATE GARDENS AND WALNUT PARK. $295.00. $10 DOWN, $5 PER MONTH. NO INTEREST FOR YEAR.

Free water to July 1, 1923. First addition sold since April 1st. Over $100,000. 35 homes begun. Don't delay your selection.

TAKE HUNTINGTON PARK CAR. Marked "WALNUT PARK" and go to end of line to offices, or drive on Long Beach blvd. to tract office, 2 short blocks south of Lincoln blvd. Also office on tract. Offices open every day.

J. D. MILLAR REALTY CO. OWNER.

FOR SALE—

BUSINESS LOTS on Pico Blvd., near Fairfax ave., Beyond L. A. High School. 75x130, for sale at the low price of $4750, on terms. Another 44x130 at $3000. And a 44-foot inside lot at $2400. See GEO. WALHANS, at Tract Office, corner Pico Blvd., at Fairfax ave., or FRANK H. AYRES, 214 Pantages Bldg. Pico 2194.

FOR SALE—If 7 others will join me, we can each buy a beautifully located, large lot, overlooking the mountains and theocean, at a discount of $100 on each lot, bringing the price down to only $860, and on very easy terms. The unusual attractiveness of these lots, besides being unsurpassed for residence sites, lies in their being prospective oil territory. And if a well now being sunk a short distance away strikes the oil (which there is good indication of,) these lots will each be worth a fortune. If you are ready for a safe and excellent investment with a fine chance for a big killing, let me hear from you at once. Address G, box 8?5, TIMES BRANCH.

FOR SALE—YOUR OPPORTUNITY, 1¼ ACRES FLAT, 165½x720. FINE FOR POULTRY RANCH. NEAR LOCAL CAR LINE AT THE LOW PRICE OF $2100. $500, BALANCE ON TIME. SEE PAULUS. BEFORE 11 O'CLOCK A.M. 4656 HUNTINGTON DR., AT EL SERENO AVE. PHONE LINCOLN 1142.

FOR SALE— CORNER LOT. A BUSINESS STREET. 165 feet frontage on Melrose ave., at one-third the price of business frontage. Build a bungalow and live while it doubles or triples in value, with exclusion of restrictions. Phone 598507.

FOR SALE—Beautiful high corner lot, 71x150, west of L. A. High School, close to lot on which Times' fine prize house will be erected. Room for 2 doubles. $3950, easy terms. OWNER, 554080.

FOR SALE—Lots—Lots—Lots. Western Ave., Slauson Ave. business lots, residence lots, court lots, flat lots; all sizes and all prices. Ver. 4927. SPALDING, 3116 or 5757 S. Western Ave.

FOR SALE—Subdivision of eight lots. All street work in. Close in, high property. $2400, terms to responsible people. GEO. F. ELMENDORF, 4583 Melrose avenue. Phone 598507.

FOR SALE—PICK-UP. ... near Ambassador Hotel. Only $3500. Make ... hundred in thirty days. MR. REYNOLDS, 3517 Wilshire Blvd.

FOR SALE—Cor. business lot, Sunset Blvd., near Alvarado, 50x150, $8000. Cor. opposite Hotel $10,000. A bargain. Need cash. Owner, 217 BYRNE BLDG. 66252.

FOR SALE—Choice residence lot on beautiful Crenshaw Blvd., near Pico. 50x148 ft., sacrifice price for quick sale. $2700. Phone 74879 or call at 4151 W. PICO ST.

FOR SALE—FINE BUSINESS CORNER. An extra-good buy on Slauson near Western. Now is your chance. SPALDING, 3116-5757 S. Western ave.

FOR SALE—Beautiful 50x150 lot on Rexford Drive near Wilshire, $1650; terms. Owner, Phone 56875, Apt. 311.

FOR SALE—Cheap, lot 12, 78th st. Tract (48x145 feet) $150 cash. VYOLA FITZGERALD, 412 ... Bldg., Kansas City, Mo.

FOR SALE—1-4 acre lot, Southgate Gardens, $1400, $500 cash. Owner's sacrifice. 74119.

FOR SALE—Unrestricted corner, 100x152½, on CANYON Dr., Beverly Hills. Owner, ...

FOR SALE—Lots 12, S.E. corner and N.E. corner Jefferson and 9th ave. 2922 7TH AVE. Phone 75073.

FOR SALE—Unrestricted corner on 7th ave. south of Jefferson, 58½x140 to alley. $2000 cash. Owner, 75091.

FOR SALE — Fine sightly lots, Highland Park. Right price and terms. C. W. SMITH, Garvanza 344.

FOR SALE—... bungalow lot, corner Windsor Blvd. and Rosewood. Owner, 560 N. PLYMOUTH BLVD. West 6th St. car.

FOR SALE—... lot, 1 block from Washington st. Fine for flats, bungalow, or apt. Call 1108 W. PICO. $3250.

FOR SALE—... Crescent Blvd., N. of Sunset, 75x140, only $5000. VER. 888.

FOR SALE—...-foot corner, all improved, $730, terms. PHONE 23851.

FOR SALE—... Write 821 S. HOLLENBECK ST.

CITY LOTS AND LANDS— For Sale.

FOR SALE—

LARGE LOTS

on the level top of a knoll, always high and dry, 3-way drainage. Particularly desirable in rainy weather. Mellow soil.

Lots are 57 feet wide and price includes all improvements.

Now is a splendid time for you to build that home.

Restrictions $2750.

You get in early and enjoy best locations and increased valuations that come with the larger growth of the district.

INVESTIGATE FOR YOURSELF.

MR. WALHANS, the Tract Manager, will gladly show you around. He has business frontage as well as residence property to sell at reasonable prices and on terms.

GO OUT TODAY

and talk it over with him. Ask him to show you the east-front lots on Spaulding ave., overlooking the surrounding country, at prices around $1250 to $1350, on terms.

TRACT OFFICE

at Pico and Fairfax, south of Aviation field, or call Pico 2194—Office of FRANK H. AYRES.

FOR SALE—

LOTS.

DO YOU WANT A GOOD LOT VERY CHEAP? BUSINESS OR RESIDENCE. TEMPORARY BUILDINGS PERMITTED.

Close to schools and on 5c yellow car line.

Take University car marked Florence ave., off at 66th st. and Vermont. Office S.W. corner.

BATTERREE LAND CO., Phone 824740. Bdwy. 7620. 1068 S. Broadway. GROUND FLOOR.

FOR SALE—

YOU OWE IT TO YOURSELF TO VISIT F. H. DOLAN'S VERMONT AVENUE HEIGHTS. "THE HIGHLANDS OF THE SOUTHWEST."

Located on Vermont avenue and 84th Place. All lots fully improved with cement sidewalks, curbs, etc.

$1195 UP. EASY TERMS.

BE SURE TO SEE IT.

Take "V" car marked Hoover on Main st. Get off at 84th Place.

F. H. DOLAN, Owner and Subdivider, VERMONT 351.

FOR SALE—

HIGH, HEALTHFUL HOMESITES AS LOW AS $500. SMALL PAYMENT DOWN AND $10 A MO. OCCIDENTAL COLLEGE DISTRICT. FIVE-CENT FARE!

Out of the fog belt. Good soil, good drainage. Temporary homes permitted. Race restrictions. Schools, churches, stores near-by. Inside city limits.

Take Eagle Rock City car on Broadway to office at Glassell and Verdugo, or York Blvd. office, or office at Ave. 45; or take York Blvd. car on Spring to 5000 York Blvd.

WESLEY ROBERTS CO., 407 UNION OIL BLDG. BDWY. 772.

FOR SALE—PREOPENING SALE— SECOND UNIT MAIN STREET PARK

First unit entirely sold and all built up; come, see what others have done; hurry out and see the new tract. BIG LOTS, $10 MONTH

Cut prices as low as $695, city improvements; don't be robbed by the rent collector; a little ten spot; a little lumber and your own labor makes a home place; the rent you now waste will soon pay for this lot and build a larger home. Hurry! Choice locations are rare.

This tract is ideal, so hurry!

Take Moneta Ave. car (marked Manchester) to Manchester Ave., and walk east to Main st., or drive south on Main St., to Manchester.

FOR SALE— BUSINESS LOTS. 150 ft. choice Sunset blvd. frontage. will sell all or as little as 25 ft. Hurry as such choice lots as these are limited. Prices and terms the best. Wil. 4130. J. D. MILLAR REALTY CO., 2800 Sunset blvd., cor. Occidental.

FOR SALE—BARGAINS. 45x135, north front, near Figueroa, north of Slauson, with new garage. $2160, $500 cash. 50x140 on Hoover street. Only $1200 cash. SHEPARD & TOMS, 5400 S. Hoover street.

FOR SALE— TENTH STREET CORNER. Just west of Vermont, improved with a good 6-room bungalow. Owner leaving city. Make offer for a bargain. Phone 560349. MR. COLLINS, 3517 Wilshire Blvd.

FOR SALE— TRUSTEE'S SALE. $775, on terms. Improvements paid. An attractive home lot in beautiful Highland Park district. Wonderful view. Yellow car, 5c fare. MUST BE SOLD. Lot is worth $1000. Call 821802 for particulars.

FOR SALE—WILL SACRIFICE FOR FEW DAYS ONLY, Beverly Boulevard (First st.) and Rosemont. Two beautiful bungalow lots that will double in value as boulevard is completed. 712 LOEW'S STATE BLDG.

FOR SALE—Santa Monica Blvd. business lot 40x140, between Vermont and Western ave. Price for 3 days $6250 cash. Surrounding lots are $200 per front foot. ALLEN, 5502 Santa Monica Blvd. Holly 1725.

FOR SALE—UNRESTRICTED CORNER. 83x138—$7500. Near Ambassador Hotel. Ready for flats and duplexes. This price ten days only. Phone 560349. MR. COLLINS, 3517 Wilshire Blvd.

FOR SALE—For bargain in 2 beautiful lots, partly improved. See 149 N. COMMONWEALTH AVE. Also 5 acres San Fernando Valley, near Sherman Way and Weeks Colony. Call owner, BROADWAY 4297.

FOR SALE—$150 CASH. Lot 40x135. On 69th street near Main. Price $1000. All improvements in and paid for. Balance $20 monthly. CHRISTY, 4614 Moneta ave. Realtor.

FOR SALE—S.W. corner of Arlington and 18th st., unrestricted 45x132. See R. D. STRATTON, Exclusive Agent, with C. C. C. TATUM, Realtor, Main 3808. 620 Mer. Nat. Bk. Bldg. 12309.

FOR SALE—Court site 96x278, 5-rm. bungalow on one lot. Opportunity develop large court and have home same time. 550 N. KINGSLEY.

FOR SALE—Fine high bungalow lots on Beachwood Dr. and Plymouth blvd. Owner, 500 N. PLYMOUTH BLVD. West 6th st. car.

FOR SALE—Ocean View, level lots, $1250-$1500-$2750, cor. $2850, front Descanso. Micheltorena, overlook Sunset Knoll Tr. Owner, 1317 MICHELTORENA.

FOR SALE—Bargain, $3500, easy terms, 4 lots 40x120 each, located northwest corner of 62nd st. and Hooper ave. E. R. TABER, 1616 E. 9th st. Pico 222.

FOR SALE — $650, ONLY $100 DOWN, level, unrestricted lot, 40x80, near 3901 Pasadena ave. GARV. 4115. Evenings, GARV. 4092.

FOR SALE—Homesite nr. Pico and Cahuenga. All improvements, $1400. Another near for $950. Excellent buy. Phone 768422.

FOR SALE—High lot; $2000, 50x135, near L. A. High. Will take auto for equity. Owner, 1189 S. WINDSOR.

FOR SALE—Sightly unrestricted Occidental Blvd. lot with livable 2-story garage, Hollywood cars. OWNER, Wilshire 2878.

CITY LOTS AND LANDS— For Sale.

FOR SALE—

BEAUTIFUL HOMESITES. $10 A MONTH.

Sidewalks, Curbs, Paved Streets, Water, Gas, Electricity, All in and All Paid For. All Free to You.

EASTWOOD TERRACE, THE ARISTOCRATIC DISTRICT OF INGLEWOOD.

PRICES CUT TO ONLY $400 UP.

For quick sale. Small payment down, balance $10 month. Reasonable building restrictions. The prettiest homes in Inglewood are in Eastwood Terrace, the "Wilshire District." Come see the building activity. You will be delighted, but HURRY and get a choice lot.

YELLOW CARS, 5-CENT FARE. Take Inglewood car to our office, Market and Queen St. Drive out Slauson to Inglewood, then on main business street (Market) to Queen Street.

J. D. MILLAR REALTY CO., 326-332 Wilcox Bldg.

FOR SALE—

PICO BLVD. HEIGHTS TRACT. Pico Blvd., between Spaulding and Hayworth ave.

LARGE LOTS Nearly 60 Feet Wide, at $1250 and Up.

All improvements paid for by seller.

Concrete curbs and sidewalks.

Restrictions for 40 years.

You can build bungalow, duplex or flats.

Pico is a major boulevard and lots near it will be worth your purchase.

See GEO. WALHANS, Pico and Fairfax, or FRANK H. AYRES, 214 Pantages Bldg. Phone Pico 2194.

FOR SALE—

DO NOT DELAY! Get a choice home site at present prices while you may, in CHESTERFIELD SQUARE. CREAM OF THE SOUTHWEST. WESTERN AVENUE, 54TH STREET, SLAUSON AVENUE.

TAKE ADVANTAGE OF THE BUILDING DISCOUNTS.

BEFORE THEY ARE WITHDRAWN. A word to the wise is sufficient. Buy in a fully improved, well built up tract; save money and make money.

LOTS AS LOW AS $1325. WITH EASY TERMS.

Take Moneta ave.-54th st. car to tract office at 54th and Gramercy. Car stops at door. Phone 709837.

R. D. LIST, 1021 CENTRAL BLDG. Sixth and Main sts. Phone 61888.

FOR SALE—

THE A. H. BUSCH TRACT, The Center of Attraction at VERMONT AVENUE and WILSHIRE BOULEVARD, including W. SEVENTH STREET and SHATTO PLACE.

VERMONT AVE. and Seventh st. frontage is good business property at $15,500 and up. Wilshire Blvd. and SHATTO PLACE are zoned for apartments and hotels, with lots at $10,500 and up.

If you intend building an apartment-house you need a first-class location, and here in the A. H. Busch Tract, at Wilshire and Vermont ave., you will have the finest that the Wilshire district has to offer.

The southeast cor. Wilshire and Shatto Place is 80x150 feet, unrestricted, and would just be fine for a good 10-story apartment, and the price is very low.

See L. A. DOLTON, with Frank H. Ayres, 214 Pantages Bldg. Pico 2194. and HAL HAIL, 609 Stock Exchange Bldg. Broadway 592. 13580. EXCLUSIVE AGENTS.

FOR SALE—

THE FINEST VIEW IN SOUTHERN CALIFORNIA. CITY LOTS. $395. MUSEUM HEIGHTS.

Declared the most startling real estate offer in Los Angeles' history. All big 40-ft. lots. All improvements free.

Equal advantages here for the homebuilder or the investor. Resale profits of as high as 100 per cent have already been made.

Drive out Pasadena ave., follow signs to Southwest Museum, or take Garvanza car to Museum Drive. DO IT NOW!

FOR SALE—

GOOD BUYS IN BUNGALOW COURT SITES $4750. 50x178, St. Andrews north of Washington st. Phone me and I'll drive you out to see it.

$11,000. 100x125, corner 10th st., near Western. A bungalow court will bring 22% gross.

$18,000. 100x175 to 17 ft. alley, 2 blocks from Westlake Park. A wonderful site for bungalow court, flat court or large apartment-house.

FOR LOTS CALL MR. KLARQUIST—56302. KELLS & GRANT, Wils. 165. REALTORS. Wils. 165. Wilshire Blvd. at Western ave.

FOR SALE—

$550. Terms. Have two fine hillside lots with fine view and easily accessible—Highland Park district. Close to yellow car and 5c fare. You'll like them. Call 14289.

FOR SALE—UNRESTRICTED LOT. WEST WASHINGTON WAY. Improvement on lot makes it 25% less than surrounding property. A buy at $3750. 554078.

FOR SALE—Watts lots for colored, $150 and up, terms. PHONE 23851.

FOR SALE—2 lots, on top of beautiful Mt. Holly. Reasonable terms. Call 599938.

APARTMENT, FLAT PTY.— For Sale and Exchange.

FOR SALE—OR EXCHANGE. WILSHIRE MODERN STUCCO, 8 FLATS, MAHOGANY FINISH. INCOME $700 PER MONTH. WILL ACCEPT GOOD REAL ESTATE TO ABOUT ⅓ AS PART PAYMENT. THIS IS HIGH-CLASS PROPERTY AND CHEAP AT $70,000. SEE MR. AGENT, MR. HILDESHEIM, AT 3910 WEST SIXTH ST., CARE HARRY H. BELDEN CO. 567393.

BUSINESS PROPERTY— For Sale.

FOR SALE—Business lot, 30x120 (more or less,) 118 E. 11th st., next 20-ft. alley, near Main and Bdwy. A. J. STOECKLIN, 261 San Marcos st., San Gabriel, Cal.

FOR SALE—Southeast corner Hooper and 43rd Place. 6 new stores, 115x90. $30,000, 1-3 cash. Rents $3725 to $4225. JOHN J. SHINNERS, 609 Stock Exchange Bldg.

FOR SALE—W. Wash. Sacrifice, new brick stores, 50-ft. frontage, west of Western. Only $18,500. See DAVIS or LINDSTROM 3225 W. Wash. 769256.

FOR SALE—Frontage on Vermont near S. Monica, 50x153, $375 per foot. Inquire at 4722 SANTA MONICA BLVD.

BUSINESS PROPERTY— For Sale.

FOR SALE— WESTERN AVE., NEAR 6TH ST.

4-store building. This well-constructed store building was built two years ago on lot 60x150, in the very center of the greatest Western ave. activity. The building is leased to responsible tenants and paying substantially on the investment. In the immediate vicinity improvements of the last 90 days and those immediately contemplated will total half million dollars. For inspection appointment call Mr. Monroe, Wil. 1464, for this and other business properties.

FRANK MELINE COMPANY, Wilshire Blvd. at Serrano. Realtors—Builders—Insurance—9 Offices

FOR SALE— MAIN STREET Between 2nd and 3rd. 58x165 to alley. Will show 17½% on price asked. See Exclusive Agent Elon L. Brown, W. M. GARLAND & CO., 749 South Spring Street. Main 569. 10569

FOR SALE—OR LEASE. THE POINT AT WASHINGTON AND ADAMS, ANY SIZE YOU WANT IT. LET'S HAVE YOUR PROPOSITION. MELVIL HALL CO., 4113 W. WASHINGTON. 766205.

FOR SALE—REAL INVESTMENT BARGAIN. Large improved downtown corner where values are sure to double in a few years. Present building pays 10 per cent on sale price, $50,000 will handle it. There is 100 per cent profit to the buyer very shortly. E. L. McCORMACK & CO. Exclu. Agts. 502 Van Nuys Bldg. Ph. Pico 656.

FOR SALE— 40-ft. Main St. frontage within few doors of 7th St. for quick sacrifice sale. Over 10,000 sq. ft. in piece. Ripe for improvement. Moderate cash payment and reasonable terms. JOE TOPLITZKY, Bdwy. 8. 636 H. W. Hellman Bldg. 64866.

FOR SALE— We offer for sale new apartment-house with long and well-secured lease that pays 16 per cent net on the $30,000 required. We recommend this as a high-grade investment. SMITHER BLDG. & INVESTMENT CO., 641 S. Western ave. 56385.

FOR SALE—VERMONT AVE., COR. 21ST. 52x140 to alley, ripe for stores; improved with two 6-room bungalows. Lot alone worth $15,000. Look it over and make me an offer. Phone 676976, or call at 2427 W. WASHINGTON. Mr. Hellman.

FOR SALE— BRICK BUILDING. CONTAINING STORES. LARGE CORNER LOT, SEELIG MARKET HAS 10-YEAR LEASE. BARGAIN. SEE MR. HILDESHEIM WITH HARRY H. BELDEN CO., 3910 W. SIXTH ST. 567393.

FOR SALE—Fine corner, 3-story brick, near Figueroa. Close in, that is a real pick up for a "Mean Business" buyer. Only $85,000 to July 1. Reasonable terms arranged. E. L. McCORMACK & CO., 502 Van Nuys Bldg.

FOR SALE—Business corner now paying 12 per cent one price asked. $12,000, terms, or might take good vacants as part payment. GEO. F. ELMENDORF, 4583 Melrose ave. Phone 598507.

FOR SALE—Close-in property on Georgia st., near Pico st. 50-foot front. $10,000. See DU BOIS, 1228 Georgia.

FOR SALE—Business property, store and living-rooms. 1880 W. 24TH ST., owner.

FOR SALE—Garage and tools and stock, $..00. 1651 E. MANCHESTER.

INDUSTRIAL PROPERTY— For Sale and Exchange.

FOR SALE— Industrial acreage, in large or small units, either on Union Pacific or Southern Pacific and main boulevard to downtown factory and wholesale district. High, smooth, level, sandy loam land, with aqueduct water, electricity, gas and fuel oil. As good as the best and as cheap as the cheapest. GLENDALE BRANCH, W. A. HEITMAN CO., 1737 S. San Fernando Road. Phone Glendale 1049.

FOR SALE—Small chemical plant. Lot 50 feet fronting on Rio St., 80 ft. at rear on Union Pacific Railroad siding, 117 ft. deep. Brick building 60x36 feet, concrete floor loading platform. Water, gas, light, power in. Especially suitable for small industry requiring best shipping facilities. Owner, ALAN KISSOCK, 1023 Chapman Bldg. Main 8590. In 10 to 12 mornings.

FOR SALE—43,200 square feet, factory site, at $1 per square foot, with trackage. All streets paved. 2 corners located on Mateo st., between 7th and 9th st. E. R. TABER, 1616 E. 9th st. Pico 222.

FOR SALE—Or Lease: Attractive industrial sites. 5850 SANTA FE AVE.

INCOME PROPERTY— For Sale.

FOR SALE—

BUY THIS WESTLAKE FLAT. 24 ROOMS. CLOSE TO PARK. $18,950. LOT 60x135. CLOSE IN. WORTH $300 PER FOOT. FINE INCOME. CAN BE DOUBLED. CALL MR. GRAM OR MR. KROHN, KELLS & GRANT, COR. WILSHIRE AND WESTERN, WIL. 2004.

FOR SALE—HOLLYWOOD STUCCO COURT PAYING 20 PER CENT. The biggest bargain ever offered, for this week only. 6 units, wonderfully well constructed, hardwood floors, tile bath and sink, gas radiator, automatic water heater, 2 built-in beds each, beautifully furnished, mahogany and overstuffed furnishings; garages. An ideal location. Call at office for special price. Takes about $15,000 cash to handle, balance arranged. METROPOLITAN REALTY CO., 1029 North Western.

FOR SALE— NORTH OF HOLLYWOOD BLVD. Just completed. Up-to-date two-flat plaster building, 5 and 6 rooms, 2 garages. Handy to car line. Price $13,000. Liberal terms. CONWAY & GLEASNER, 14107. 1032 Citizens' Nat. Bank Bldg.

FOR SALE—REDUCED FROM $26,000. Four 6-room flat, on 58-ft. lot, adjoining Grand ave. and north of Washington. Lot alone worth $15,000. Income $2400 year. Price $21,000. Terms. CONWAY & GLEASNER, 14107. 1032 Citizens' Nat. Bank Bldg.

FOR SALE—Fine substantial flat and apt. bldg. at Westlake Park. Priced at $300,000. Will consider eastern property in exchange up to $65,000. This property rents readily and shows large steady income. Has never been offered in this manner before. A live proposition for a live party. Will bear rigid investigation. WESTLAKE REALTY CO., 668 S. Alvarado st.

FOR SALE—Real sacrifice near new tunnel, 2nd and Figueroa, where there is great activity, 2 separate 4-family flat bldgs., 28 rooms, income $320 monthly, always rented. Price $21,500, terms. Can take trust deed on some other property for part. Big money will be made on this property in next 2 years. OLSEN & BELL, 15875, 530 Union Oil Bldg.

FOR SALE— DOUBLE BUNGALOW, A BEAUTY IN WILSHIRE. $9250, terms. A real snap. New Spanish stucco, tile bath & sink, bevel plate mirrors; hdwd. fls. thru.; Tiffany in oil. 4 rms. ea. Inc. $120. Evgs. Ver. 8814. ARENTS & HADLEY, 482 N. Western ave. Holly 4151.

FOR SALE — Will take your trust deed bringing you only 7% and some cash for beautiful Colonial 4-flat, 20 rooms, and 75-foot corner lot adjoining, good for flats or court. West Adams and oNrmandie. Price $25,500. OLSEN & BELL, 15875, 530 Union Oil Bldg.

FOR SALE—By owner, 2 new modern flat buildings, tile bath, hardwood floors, beautifully decorated, Price $40,000, near Exposition Park and University. Equity $26,500. No cash required if you have satisfactory securities to use as collateral to secure payment. Address E, box 62, TIMES OFFICE.

FOR SALE—YOU CAN'T AFFORD TO MISS THIS N.W., four 3-room flat, also 5-room cottage, all well furnished, all inside walls hand painted, garages for 5 cars. All rented. Income $210 mo. Price $12,500; only $5000 cash, bal. to suit. GILSON & NALBAND, 714 Loew State Bldg. 820427.

FOR SALE — Moneta ave. block, 3 new stores. Brick front. Leased for 3 yrs. Worth $14,000. If sold this week only $12,000. 4375 MONETA.

FOR SALE—HOLLYWOOD. Owner must sell by June 25. 6-unit court, $8000 cash will handle. Call at 5000 HOLLY. BLVD. 597921; or evening, 595222.

FOR SALE—BIG BARGAIN. Close-in business income, lot 58x125 to alley; worth $17,400; building worth $10,000. Quick sale only $16,000. 73870.

FOR SALE—2 frame buildings, 4 flats, in good condition. $14,000. Excellent terms. Income $200 month. Close in. 1311½ WEST 12TH ST. 67289. 51082.

FOR SALE—Hermosa Beach, income duplex flat of 6 rooms each, 3 bedrooms upper, and 1 built-in lower each side. 1 side furnished. Owner, 2232 HERMOSA AVE.

FOR SALE—Beautiful 7-room flat, rent $70, income $128, 2-yr. lease. Nice, cool home. Price $1100. Call after 2 p.m., 65454.

FOR SALE—Corner store and flats, leased, pays 22 per cent net. Price $7500, $5000 cash. GREENE, 319½ Hill.

FOR SALE—New white stucco double, double garage, S.W. Price $5000, terms. Income $80. GREENE, 319½ S. Hill.

INCOME PROPERTY— For Sale.

FOR SALE— Phone Pico 1156. W. A. HEITMAN CO., REALTORS, Entire Ninth Floor, Merritt Bldg., Eighth and Broadway.

$15,000 BUYS WESTLAKE 4-FLAT BUILDING. Choice location. Walking distance to Westlake Park. 4 flats, large lot and garage. Easy terms. Shown by appointment only. Best bargain in the district.

$2000 DOWN BUYS WILSHIRE DOUBLE BUNGALOW. A real bargain. 4 rooms and bath each side. Large lot, high grounds. Oak floors, fireplace, built-in features. Our best buy at $8000; terms.

$4750 HANDLES WESTLAKE DUPLEX. A short distance north of 6th st., close to Westlake Park. 5 rooms down, 6 up; very fine location. Price $12,000.

$17,000 BUYS 4-FLAT BUILDING, CLOSE TO AMBASSADOR HOTEL. Choicest location in the city. Well built. Every modern convenience. Annual income $3360; price includes furnishings in one flat. Terms arranged.

$9000 BUYS SPECIAL NEW STUCCO DOUBLE BUNGALOW. Located on one of the best streets in North Wilshire district. East front, large lot, finest construction. 4 rooms each side, built-in features, tile bath. Garages.

$3500 SECURES HOLLYWOOD TWO-STORY DUPLEX. Located on one of the finest streets north of the boulevard; close to car line. 6 rooms each side, including 3 large bedrooms; excellent condition. 2 garages, separate cement driveways. An exceptional bargain at $12,500.

$12,000 SECURES 4-FAMILY PLASTER FLAT BUILDING AND SWISS CHALET. Located on one of the finest streets in Hollywood; sightly location, large lot, 4 flats, 4 rooms each, tiled bath, built-in features, and at rear 7-room chalet. One flat and chalet completely furnished. 4 garages. Annual income $6300. Price, including mentioned furnishings, $27,000. Will net 35 per cent on money invested. Best bargain in Hollywood. Shown by appointment only.

$9500 BUYS 2-STORY WESTLAKE DUPLEX. Located a short distance north of Sixth street, high ground. Property in finest condition. 6 rooms and bath each side. Deep lot to alley, garages.

Photographs of these selected listings can be seen at our office.

Phone Pico 1156. W. A. HEITMAN CO., REALTORS, Entire Ninth Floor Merritt Bldg., Eighth and Broadway.

FOR SALE—BY OWNER. FINEST WILSHIRE 4-FAMILY FLAT, NEAR AMBASSADOR HOTEL, 3 SIX AND 1 SEVEN-ROOM APARTMENTS. JUST COMPLETED. I BUILT THIS VERY SUBSTANTIAL BY DAY LABOR; BEST DESIGNED BUILDING IN CITY. COMPARE VALUES AND MAKE BEST OFFER. FOR PRIVATE REASONS, I MUST SELL THIS WEEK, AND WILL SACRIFICE. OWNER, 109 S. ARDMORE. PHONE 569419.

FOR SALE— WESTERN AVE. INCOME. 195 feet south of 3rd st., north of Wilshire. Income over $14,000 yearly. We are owner's exclusive agents for this property and can arrange good terms. Can divide and sell 65 feet, with income of $5000. CALL MR. BURTON. 568576. BURTON & CO., 569202. 515 S. Western ave.

FOR SALE— WILSHIRE STORE BUILDING. Located on one of the most important business streets in the Wilshire district; new brick building containing 9 store rooms. A-1 tenants, 140-ft. frontage, paved alley. This is a snap and will be grabbed up quick. Average gross income $6420 per year. Shows 16 per cent net on investment of $27,500, mtg. $23,000. Bargain price $47,500. See MR. EMDEN or MR. FORD, with FORD & BECKER, 607 S. Western Ave. Wil. 4124.

FOR SALE— TWO-FLAT BUILDING, 5 ROOMS EACH, CORNER, 50x140, DOUBLE GARAGE, NEAR TWO CAR LINES, WEST ADAMS DISTRICT. A BARGAIN AT $10,500. FURNISHED, $11,000. EASY TERMS. CONWAY & GLEASNER, 14107. 1032 CIT. NAT. BANK BLDG.

FOR SALE— NEW DOUBLE ON WASHINGTON. PRICE $15,500; $4500 DOWN. LOT WORTH $9000 NOW. LOT WORTH $15,000 IN 2 YEARS. MELVIL HALL CO., 4113 W. WASHINGTON. 766205.

FOR SALE— HOME AND INCOME. FURNISHED EIGHT-ROOM HOUSE. Ten minutes' walk from 7th and Broadway. 4 large bedrooms upstairs. Large bath and shower, one garage. Large lot. If you are looking for a home ready to move into and a good income get in touch with us. GRANT McCARTNEY COMPANY, 930 Mer. Natl. Bk. Bldg. Pico 302.

FOR SALE— A white stucco 20-room flat on Vermont and 9th st. Ground value alone the price asked. You can purchase the lot, flat building with 4 garages, with an income of $3600, for $30,000. Terms. See ERNEST A. BECKER, Exclusive Agent, 709 S. Vermont.

FOR SALE—FINE INCOME AND HOME, 2 double bungalows, 4 4-room units on double lot, 4 garages, near Beverly blvd. and Western. Well rented, built about 1 yr., excellent condition and honestly built. $21,000 for both or will sell separately. Terms. VANGILDER & TROOP, Hollywood 3344.

FOR SALE — VERMONT AVE. — Income $37,500. Brick bus. block. $13,740. Cash. Corner 140x135 ft. per annum. 9 stores, apts., etc. Bal. mtge. Call 4710 S. VERMONT AVE. Ph. 28195. Eve. Ver. 662 or Ver. 5581.

FOR SALE—INCOME $2880. One of the best constructed 4-flat buildings in Los Angeles, paying 14 per cent. Located in a neighborhood where it always is rented. Am sacrificing over $3000 for a quick sale. Am forced to sell. See CHRISTY, 4614 Moneta Ave. Realtor.

FOR SALE—BUSINESS FRONTAGE. Improved with double house, 5 rms. and S. P. on each side. Extra toilet room on 1st floor. Tile bath upstairs; a good income with a big future. Melrose at Western. $5000 will handle. DORRIS-HANNAN CO., Santa Monica at Oxford. Holly. 3229.

FOR SALE—Owner will sacrifice new 5-unit (4 rooms each,) stucco bungalow court. Most attractive! Best planned! Best finished. Tiled baths and drainboards, wrought-iron fixtures. Leased to net 23 per cent on cash investment of $10,000. Phone OWNER 821917.

FOR SALE— OWNER'S SACRIFICE. 4 4-flat bldg., completely furn. 5-rm. plastered bung. in rear; close in. Pays 19% at small rentals. Price $17,000, $5500 cash, terms to suit. Call 269013. MRS. ANGERMUELLER, 6100 S. Vermont.

FOR SALE—4-family flat, 4 large rooms each, oak floors, woodstone baths, 4 garages, large lot. Right in the West Adams district. Income $217 per month. A real sacrifice at $15,000. Call MR. HAMMOND, 1461 W. Washington. West 4056.

FOR SALE—Great sacrifice, Hill st., near new Chamber of Commerce Bldg., 66-ft. lot, with 4 store buildings; really worth $100,000. If sold this week, $66,500. $25,000 cash. DOMBROWSKI, N.W. cor. Moneta and Vernon.

FOR SALE—APARTMENT THAT'S RIGHT. Close in, near Figueroa and Pico, 39 apartments. Only $65,000. Pay $25,000 cash, balance mtg. Shows big income. See Mr. Brown, E. L. McCORMACK & CO., 502 Van Nuys Bldg.

FOR SALE—BIG BARGAIN. 56-ft. lot on Moneta, with 2 4-room bungalows on rear. Only $12,000, $6000 cash, balance $75 monthly. Income $75. Call 4375 MONETA. Ver. 838.

FOR SALE—INCOME BARGAIN; 5 cement houses of 5 rooms each on lot 54x150; close in; corner on Sunset blvd. New. Price $20,000. GEO. C. PECKHAM, 1101 Hibernian Bldg. 65392.

FOR SALE—$15,000. TERMS. Dutch colonial duplex. Best rental district. 12 rms., 6 each side. $2800 underpriced. 429 HELIOTROPE DRIVE. 597294.

FOR SALE—Flat, furnished. Am offering for cash, completely furn. flat for $35,000, income $450 per month. Will take bungalow or lot as first payment, balance can be paid from income. Ph. 74298.

FOR SALE—Only $5000 down buys close-in 4-flat; income $3200 yearly. Price if sold this week $17,000; mortgage on property, $9000. OLSEN & BELL, 15875, 530 Union Oil Bldg.

FOR SALE—INCOME, 3-story apartment-house, northwest section, wonderful view; lot 100x153, income $1000 a month; price $50,000; worth $60,000. GEO. C. PECKHAM, 1101 Hibernian Bldg. 65392.

FOR SALE—N.W. cor. of Figueroa and Vernon, income. Brick stores, garage and cottage. $16,500 cash required. 3225 S. FIGUEROA.

FOR SALE—2-flat bldg., new, close in, $9750. $3000 cash. 63151.

INCOME PROPERTY— For Sale.

FOR SALE— INCOME BARGAINS.

FOUR-FAMILY FLAT, six rooms, two baths each. Large lot, splendid location. Income $500 a month. $21,000 to handle and owner will take part exchange.

TEN UNIT BUNGALOW COURT in heart of Wilshire. Lot 140x350, room for ten more units. It's a wonderful proposition and owner will take other property for part payment.

ONE-HALF INTEREST IN ONE OF BEST EQUIPPED OIL STATIONS on Western avenue. It's a money maker. $5000 cash required. Ask for Mr. Watters or Mr. Courtell. Phone 560354. CHELEW & HOIT, Wilshire and Harvard Blvds.

FOR SALE— NEW CEMENT FLAT BLDG. IN HEART OF WILS. DIST. 30 PER CENT NET ON INVESTMENT. SECURED BY 1-YR. LEASES. $10,000 WILL HANDLE IT.

This is the very best type of a cement plaster new 4-flat bldg. of 5 rooms each, with every modern latest appointment. Close in, good car service, both downtown and crosstown. The building is now rented on new leases at very conservative rates, which is a very important item. We are selling $5,000 below actual value. Investigate for yourself. It is a positive bargain. Call 54489 forenoons for appointment.

FOR SALE—Lot 40x135 on San Pedro st., between 7th and 8th; 1-story building; price $14,000. A bargain. GEO. C. PECKHAM, 1101 Hibernian Bldg. 65392.

FOR SALE—NEW COURT, INC. 21%. Mod., 7 separate units. Fine location. Qk. sale, $16,000, $10,000 dn. Ph. 269013. MRS. ANGERMUELLER, 6100 S. Vermont.

FOR SALE—2-story duplex, 3 bungalows in rear, modern, large lot. Income $230. $17,000. See SEFTON, 307 Grant. 67087.

FOR SALE — New four-room flat, stucco bung. in rear. 5 garages. OWNER, 1346 W. Santa Barbara.

SUBURBAN PROPERTY— For Sale.

FOR SALE—

NEW TRACT—RAMONA ACRES. LITTLE FARMS—QUARTER ACRES. $675.

$25 Down—$10 a Month. High and sightly. Surrounded by boulevards. Rich sandy loam soil, paved streets, plenty of soft mountain water. Half-hour bus service. Near car line. DIRECTIONS—Corner San Gabriel Blvd. and Garvey Ave. Drive out VALLEY BLVD. to San Gabriel Blvd. and turn south to Garvey Ave., or drive out Coyote Pass Road, direct to tract office of

JANSS INVESTMENT COMPANY.

FOR SALE—SO. ARCADIAN ACRES. Half-acre or acre pieces. Only $850 for ½ acre on blvd.; gas, elec., very cheap water. $250 down, balance very easy terms. We have poultry expert to scientifically guide you to immediate success. The latest proven systems. 12 yrs.' experience in this dist. We introduce you to prosperous, satisfied clients. Our 100-acre tract located in Arcadia, very near car and bus line service. Part of famous "Lucky" Baldwin ranch. We help you in every way to get properly started. Also improved places for sale. We are owners. SCHWARZKOPF REALTY CO., 223 W. P. Story Bldg. Member L. A. Realty Board. 64080.

FOR SALE— LITTLE FOOTHILL FARMS $157 UP. $10 CASH, $5 A MONTH. Eight miles out in the San Gabriel Valley. High, dry and healthy. Near small lake and park. Phone Boyle 4011. LOFTUS LAND CO., 5000 Whittier Blvd. Take Whittier Blvd. car to end of line. Walk block east to 5000. Auto waiting to show you. Or take East First st. car to Rowan ave. Then take Monterey Park bus to Garvey and Garfield to LOFTUS LAND CO. OFFICE.

FOR SALE— ANOTHER ORCHARD ACRE TRACT. Loaded with Luscious Fruits and Nuts. Ventura Road, 3 miles from Hollywood. Lots and acres, $1000 up, 1-5 cash. Some covered with full-bearing fruit trees. Make Reservations Now. F. C. WOOD, 713 Lankershim Bldg. 126 W. Third St., cor. Spring. 61533.

FOR SALE—A REAL BARGAIN. Nine acres, close to the Mission at San Fernando. Extensive boulevard frontage. Close to street car line and packing-houses. Aqueduct water. Very choice soil. In heart of citrus belt. For quick sale at the very low price of ONLY $800 PER ACRE. See MR. MELLER, with JANSS INVESTMENT COMPANY, 404 Metropolitan Bldg. Phone 821401.

FOR SALE—On Reseda Ave. Blvd. at Zelzah, best part San Fernando Valley, 30 acres of best soil lying out of doors. Absolutely unbeatable for walnuts or oranges; high and dry, no flood water, level as floor, with Owens River water at high corner. Price $617 per acre, and it's the equal of any thousand dollar per acre land in Los Angeles county. Courtesy to agents. OWNER, F. C. HAGEMAN, Chatsworth, Cal.

FOR SALE—Fair payments and your terms. Must sell this month. 5 acres, fruits, sweet potatoes, garden and flowers; underground irrigation system. Modern bungalow and outbuildings; 600 poultry; kale and alfalfa. Best service to L. A., 19 mi. on paved ave. Everything for comfort, convenience and income. Buy now and get crops, all equipment, $11,000. Owner, J. F. MALLORY, East Merced Ave., Baldwin Park.

FOR SALE— BUDDED ENGLISH WALNUTS. 5 Acres, $4000. Trees 7 years old, good crop this season. Aqueduct water, $800 per acre is 50% less than real value. Terms. See MR. REYNOLDS, with JANSS INVESTMENT COMPANY, 404 Metropolitan Bldg. Phone 821401.

FOR SALE—Cozy small house and 3 acres, gas, elec., nr. car line. With or without (3) young Jersey cows. Good income from selling milk to neighbors. Some poultry equip. Arcadia dist. Real bargain. Terms. SCHWARZKOPF REALTY CO., 223 W. P. Story Bldg. Member L. A. Realty Board. 64080.

FOR SALE—Oak Grove Park, Montrose, in the La Canada Hills; out North Broadway, San Fernando Road and Verdugo Road to Montrose. A few lots with oak trees left. Price from $700 to $350, 20% down, balance $10 per mo. Ideal for week-end homes. TAYLOR & HOWARD, Montrose.

FOR SALE—Modern (5) rm. bung. on nearly an acre, asst. fruit, gas, elec. Large garage and excellent chicken equip. Fronts on Blvd., Arcadia dist., terms. SCHWARZKOPF REALTY CO., 223 W. P. Story Bldg. Member L. A. Realty Board. 64080.

FOR SALE—If looking for suburban acre for home or chickens, you should see my beautiful orchard; 1 to 5 acres in peaches and walnuts; only 6 miles from Hollywood; need money; sell cheap. OWNER, room 4, Hotel Ramona.

FOR SALE—FIVE ACRES with plenty of free water. Located on terrace back of Montrose. Commanding wonderful view of valley and sea. Will sell for $5000 if quick. Phone 14179. E. L. McCORMACK, 502 Van Nuys Bldg.

FOR SALE—Burbank, 5 beautiful acres with 5-room new and modern house, at Roscoe, the new industrial town just west of Burbank. $5500, terms. JOHN GRUDINO, 10842 REMSEN ST., Roscoe.

FOR SALE—Near San Gabriel, 4 acres, some fruit trees, 4-room bungalow. Only $6000, 1-3 cash, terms. Owner, 501 GRANT BLDG. Pico 3056.

FOR SALE — ONE-ACRE chicken ranch, small house, walnut trees, near car, San Gabriel Valley, $500 down, bal. easy. MR. WOLF, 701 Delta Bldg. 61949.

FOR SALE—$450; half acres; $10 mo.; near oil wells. Hawthorne car, end line. Yellow office. ELLIS.

FOR SALE—1 acre with 4-room house and bath; near yellow car; $1850. BLANEY, 560 Grant Bldg., 14009.

FOR SALE—Acre and half at Bell; 6-room modern. PHONE 23851.

FOR SALE—1 acre, small payment down, balance easy. SO. 3653-J-4.

Arcadia.

FOR SALE—5-room modern house, one or more acres, full-bearing deciduous fruit. All public utilities, paved street. Terms. B A BALDWIN, South 4th Ave.

FOR SALE—MONROVIA LITTLE FARM. 10 acres, $450. On car line. All improvements. Terms. PHONE 54611.

Alhambra.

FOR SALE—Beautiful ½ acre suburban home, 5 large rm. bungalow, surrounded by live oaks and fruit trees, close to Country Club. This is just the place you have been looking for. Price $5775. $3000 cash. CHAS. H. MASON, 1323 West Main, Cor. Marguerita. Phone 858. Res. 279-J.

Baldwin Park.

FOR SALE—Five acres, North Baldwin Park. 100 orange trees, $500 water stock. $3000. PAUL MEINEL, Irwindale, Cal.

SUBURBAN PROPERTY— For Sale.

Inglewood.

FOR SALE—Quickly, to clean up an estate. Most exclusive residential district. 6 large lots, fronting on 2 paved streets, with beautiful driveway, shrubbery, trees and flowers, shady nooks, etc. The house on this property is 2 stories in height, of extra heavy construction, all floors double. Large basement with laundry, rest room, shower bath and store room. First floor, large entrance, living, dining, breakfast nook and kitchen, maid's room with bath, sun room, large porches, closets and pantry.

On second floor are 3 large bedrooms, large dressing-room and extra large hall, used as living-room; 3 fireplaces upstairs and 2 down. House equipped with gas furnace and very best lighting system and fixtures. Home could not be built today for less than $25,000, and the lots are actually worth $10,000. The price today is only $17,500. A real opportunity and a real buy at less than 50% below the actual value today. For one who wants a real home this is an opportunity of a lifetime, so act quick. Terms, see MR. MERRILL, 106 N. Market st., Inglewood, Cal.

Lynwood.

FOR SALE—Have one of the largest corner lots in Lynwood on Long Beach Boulevard. $150 down, payments $10 per month, will trade for a good roadster. C. A. SNYDER, Hanford, Cal.

La Crescenta.

FOR SALE—FIVE ACRES with free water and plenty of it. Commanding view of the valley. Wonderful building site. Will sell for $5000 cash. E. L. McCORMACK, 502 Van Nuys Bldg.

FOR SALE—La Crescenta, 2½-acre tract, house. PHONE 23851.

Tujunga.

FOR SALE—Rent or exch. for prop. in Tujunga, fine for asthma. W. M. ALLARDICE, Office State Highway, near Palm Ave.

BEACH PROPERTY— For Sale.

FOR SALE—Santa Monica, house and lot in orchard, $1050, $500 down. Two lots in orchard, $1350; with house, $1750. Small payment down. Also about one acre, several houses. Income $90 per mo. Suitable for court. Price right. OWNER, 223 W. 2nd, Room 211. Phone 16701.

FOR SALE—Best buy in Avalon; 4-room house, ½ block from ocean. Rented for July and August for $125 month if buyer wishes. Price $2500. Call F. O. 2292, Pasadena.

FOR SALE—A BARGAIN. 9 ROOMS, BEAUTIFULLY FURNISHED OCEAN-FRONT HOME. 4419 OCEAN FRONT, VENICE.

FOR SALE—Get free the KOCH REALTY GUIDE of properties, Santa Monica, Ocean Park, Venice. KOCH, 1352 3rd street, Santa Monica. 21122.

FOR SALE—Catalina. Modern residence, new, splendid located. OWNER, P. O. Box 1257, Avalon.

FOR SALE—Partly furn. cottage, garage, nr. ocean, fine view, $1800, terms. M. A. YOUNG, 40th st., Manhattan. Box 111.

FOR SALE—Cor. lot, Park ave., Balboa Isl. 30x85 ft. $350 cash. Beautiful view of inlet. OWNER, 35764.

Balboa.

FOR SALE — Balboa Beach, choice level lots at $130. Easy terms. Call or write for information, THE SIMS GUEDEL CO., 826 Security Bldg., Los Angeles. Telephone 823259.

Hermosa Beach.

FOR SALE—On boulevard, adjoining Hermosa Beach, 10-room English style house, 2 baths, for inn, sanatorium, store or residence; price $5000; as low as $500 down, at $40 monthly. BARNARD, 217 Byrne Bldg., L. A., or Redondo Beach.

FOR SALE—Cheapest high-class lots in this Beach. Cor. 34th and Highland Ave. 40x60, $800. Hermosa Ave., 30x85, $1200. Call at store, 35th and HERMOSA AVE.

FOR SALE—2 houses on 1 lot, 1 furnished and 1 5-rm. unfurn. All up-to-date. Also 3 dandy lots. Will sell either at a bargain. 62261. BRUDER. No agents.

FOR SALE—Duplex flat, 6 rooms each, 1 furnished, unfurnished, lease, good income and home. 2232 HERMOSA AVE.

FOR SALE—Real estate, rentals, exchanges. HUGHES REALTY CO., 60 Pier ave., Hermosa Beach. Tel. 4081.

Long Beach.

FOR SALE—Wonderful bung. court site, Daisy ave., lot 50x150. 2 houses rented. 3 blocks from ocean. Bargain price, $11,500. $6500 cash will handle, balance first mtg. Owner, 217 BYRNE BLDG., Los Angeles. Phone 65252.

FOR SALE—Lot 50x101, Signal Hill oil district. Water, elec. and gas. Close to car line. Call 423 FORD ST., Belvedere Gardens, L. A.

FOR SALE— Ocean-front lot. Terms to suit. Owner, 516 CHAMBER OF COMMERCE, Los Angeles. Phone 15820.

FOR SALE—5-room house in Long Beach. Must sell. BOX 191, Highland Park Station, L. A.

Venice and Ocean Park.

FOR SALE—Beautiful 8-room house, in Venice. Completely furnished. PHONE 74840.

HARBOR PROPERTY— For Sale.

FOR SALE—2 houses, 50-ft. lot, $2400. 1342 BAY VIEW, Wilmington. Owner.

COUNTRY PROPERTY— For Sale.

FOR SALE—

ONE ACRE AND INDEPENDENCE.

A COMBINATION GARDEN HOME AND PROFITABLE BUSINESS.

MAKE FROM $2000 TO $4000 ANNUALLY.

CHAS. WEEKS AND RUNNYMEDE COLONY NO. 2 AT OWENSMOUTH, SAN FERNANDO VALLEY, WILL SHOW YOU THE WAY.

First feed yourself from products of your ONE ACRE, then specialize on POULTRY for CASH INCOME.

This I have done SUCCESSFULLY for many years and have 220 individual families doing it in my colony at RUNNYMEDE NO. 1, at PALO ALTO. Visit my office, 1124 Loew's State Bldg. With stereopticon slides and moving pictures of my colony, I will convince you that I know how to keep 2000 hens on ONE ACRE and make them earn $2 EACH PER YEAR and still have room for a HOME GARDEN and BERRIES.

IT IS THE IDEAL LIFE.

and Runnymede No. 2, at Owensmouth, within the corporate limits of Los Angeles, Cal., is the IDEAL PLACE. RICH SOIL, PLENTY OF WATER, FINE CLIMATE, HOME MARKET, and later will have all the social advantages of the Famous Runnymede No. 1, now so successfully operated at Palo Alto, Cal. Besides, I agree to teach those who buy in Runnymede No. 2 what I have learned about poultry and the WEEKS' system of INTENSIVE VEGETABLE and BERRY CULTURE.

Write today for our illustrated literature, or if possible, call at our office, see the slides and moving pictures of my colony, and at our expense, in our machines, with our representatives, visit OUR TRACT. It will open your eyes to a new vista of life.

DON'T DELAY—GET THIS INFORMATION AT ONCE.

Mail coupon and receive illustrated literature.

CHAS. WEEKS & CO., 1124 Loew's State Bldg., Los Angeles.

T. Name ....

Address ....

FOR SALE—

$1000 is first payment on a 10-acre vineyard, under irrigation. Choice varieties of grapes. Balance easy payments. We take care of vineyard three years. Full-bearing irrigated vineyards yield 6 to 8 tons per acre. Grapes selling now $90 or more per ton. Address Station C, BOX 1858, Los Angeles.

FOR SALE — CAMP LORENZO, Boulder Creek, near Santa Cruz. 8-room house, chicken house for 1000 and other outbuildings. Big redwoods, 16½ acres sidehill. Could be made a beautiful resort. Owner has no use for it and will sell for $6500, or trade for like amount of Los Angeles property. JOHN G. LEINSS, owner, Twin Lakes, Santa Cruz, or see J. L. Doherty, Owensmouth.

FOR SALE—ONTARIO PEACH ORCHARD BARGAIN. 117 ACRES. BEST CONDITION. HEAVY CROP. ESTIMATE 1000 TO 1200 TONS. ON PAVED BOULEVARD. BUILDINGS. PRIVATE PUMPING PLANT. OWNERS NON-RESIDENT, WANT QUICK SALE. BARGAIN PRICE, $750 PER ACRE. NO EXCHANGE. EXCLUSIVE SALE. J. A. FITCH, 8 BRADY BLOCK, POMONA.

FOR SALE—18½ acres fronting on the boulevard, with full-bearing apricots, peaches and plums; water and complete irrigation system; rich soil. Price $12,500. A snap. GEO. C. PECKHAM, 1101 Hibernian Bldg. 65392.

FOR SALE—11 acres of the richest soil the sun ever shone upon, 1 mile from Corona; irrigation and domestic water. Price $2750. GEO. C. PECKHAM, 1101 Hibernian Bldg., 65392.

FOR SALE—OR EXCHANGE—50 acres in Weed Patch; 5-room house, stock and tools; 23 acres alfalfa, 7 corn, 3 grapes, 15 garden truck. 8 miles Bakersfield. Owner, L. C. HUCKEBA, Route 4, Box 138, Bakersfield, Cal.

FOR SALE—500 acres alfalfa and hay; 250 cows; fine improvements. Take part exchange. Phone BDWY. 1.

COUNTRY PROPERTY— For Sale.

FOR SALE— FARM HOME FOR YOU. Greatest opportunity in West for farmer and homeseeker. See Pahvant Valley, Utah and be convinced.

Richest of soils, $2,500,000 irrigation system in operation, long growing season, great diversity of crops, good markets. NEW RAILROAD to be built this summer.

BUY BEFORE VALUES SOAR. Only $2 per acre down, no more principal for 3 years, no interest for 3 years, then 6 per cent, 24 years to pay. Ground floor prices NOW. Think, DECIDE. Ask for literature.

PAHVANT VALLEY DEVELOPMENT SYNDICATE, 304 H. W. Hellman Bldg., 4th at Spring. Phone 64614. Los Angeles, Cal.

FOR SALE—4 acres finest fertile soil in San Gabriel Valley, Arcadia car, Sunset Blvd. and Duarte Road, 3 blocks south of Huntington Drive. Sacrifice for $1600 cash per acre. RODGERS, 347 N. Van Ness ave.

FOR SALE—OR EXCHANGE—Beautiful citrus grove and chicken ranch combined, 56 acres. Good proposition. W. R. WORMELL, Palm Vista Ranch, Escondido, Cal. Phone 178-W-12.

FOR SALE—At La Canada, 45 acres fronting on Michigan Blvd. All set to table grapes, adjoining Flintridge. A wonderful property at a bargain. Will divide. GEO. C. PECKHAM, 1101 Hibernian Bldg. 65392.

FOR SALE — SOUTHERN PACIFIC RAILROAD LANDS. LONG TERM PAYMENTS. LAND DEPT., 829 STORY BLDG.

Tehachapi.

FOR SALE—Fruit farm and ranch lands by NELSON & SON. Some trade for L. A. property. Box 34, TEHACHAPI.

Arizona.

FOR SALE—Opportunity, $10 acre land, Arizona, near Colorado River and proposed Boulder Dam project. Money grows fast here. H. W. TONEY, 230 Merchants' Nat. Bank Bldg.

Hemet.

FOR SALE—OR EXCHANGE—80 ACRES LAND AT HEMET. WANT INCOME IN LOS ANGELES. CLEAR FOR CLEAR. J. C. WHITE, 3420½ CENTRAL.

Owens River Valley.

FOR SALE—6 miles south of Big Pine. No better land, no better paying ranch in Cal. Let me prove it. Splendidly improved. 200 acres; will divide. E. F. AHRENS, Owner, 167 S. Vine St.

San Joaquin Valley.

FOR SALE—A REAL BUY. For a home or income. 80 acres in center of highly improved section of San Joaquin Valley, adjoining city limits of Lemoore. Paved highway two sides. 15 acres Muscat grapes, full-bearing; 30 acres good alfalfa, six crops per year; balance farmed to grain; all first-class soil. Main canal through center of ranch. Well fenced and set of buildings. For quick sale, will sell this ranch for $25,000, reasonable terms. This is far below value. See us at once. PETERSON FARMS CO., 526 Consolidated Realty Bldg. Phone 66619.

FOR EXCHANGE—180 acres, ¾ mi. city limits Madera. 45 a. Muscats, 13 yrs.; 20 a. 10 yrs.; 20 a. Thompsons, 1 yr.; 20 a. Malagas, 1-yr.; 20 a. Lovel peaches, 4 yrs.; 25 a. almonds, 4-5; 20 a. Lovel and Elberta peaches set 1922; 8 a. French prunes; 2 a. raw land; tractor, horses, all farm imps.; ditch water. Price $170,000, clear. Want L. A. income to $200,000. COVINGTON, DE BLOIS & MILNER, 509 Security Bldg. Phone 65204. Los Angeles or Brawley, Cal.

MOUNTAIN, CANYON PTY. For Sale, Exchange, Wanted.

FOR SALE—A beautiful suburban home site, nearly an acre of level land, 13 miles from L. A., in beautiful Beverly Glen, fine concrete road. If you want a good buy don't put this off. Call CUMMINGS, 559629, Bank Bldg., Beverly Hills.

TO LET—Cottage, with bath, Idyllwild, elevation 6000 feet, on stream. T. E. MERRILL, 201 S. Bonnie Brae.

TO LET—Cabin in uncrowded canyon, near Los Angeles, accessible by auto. Faces stream. Write 3023 8TH AVE., L. A.

EASTERN, NORTHERN PTY. For Sale, Exchange, Wanted.

For Sale.

FOR SALE—OR EXCHANGE—Chicago, southwest corner, 60th and Kedzie, 48x125. Will sell for cash, or exchange for L. A. vacant or income. Address O. L. DELL, 1731 Westmoreland Blvd.

For Exchange.

FOR EXCHANGE— ELEGANT IOWA HOME, 12 ROOMS, MODERN, ELEGANTLY FINISHED HOUSE IN TEN-ACRE PARK, ARTIFICIAL LAKES, DRIVES, ETC. ONE-HALF MILE FROM THRIVING CITY OF 5000. VALUATION $35,000. WANT CALIFORNIA PROPERTY. E. A. GILES, INDEPENDENCE, IOWA.

FOR EXCHANGE—For New York City income property. One seven-room house, one eight house, all improvements, completely furnished, situated in Monrovia, seventeen lots facing mountains. Best residential section. 115 E. HILLCREST BLVD., Monrovia, Cal.

FOR EXCHANGE—Want L. A. property or good going business for five lots in best residential section of Sea Gate, New York. Have $8000 equity. Will pay cash difference. Phone WILSHIRE 9257.

FOR EXCHANGE—$6500, furnished double house, good town. Close in. Want California, will assume. NICKERSON, 619 Story Bldg.

FOR EXCHANGE—Kansas City income property for L. A., vacant or improved. 229 W. PALM, Eagle Rock.

Wanted.

WANTED—Eastern property. Have first-class income. 530 W. 9TH. PAXON, 65851.

SAN FRANCISCO PTY.— For Sale, Ex., Wanted, Etc.

FOR EXCHANGE—San Francisco income property paying 8 per cent on $30,000 for any Los Angeles property. S. A. HERRINGTON, Loew's State Bldg., Los Angeles, Cal.

OIL PROPERTY— Miscellaneous.

OIL FIELD BARGAIN— 5 a. on boulevard, all full-bearing fruit, plenty of water, good soil, $15,000, one-half cash. 450 ft. from Union Oil lease where well is now being drilled. Can deliver this property with all oil rights, which alone will be worth many times the price. Phone BDWY. 1297.

FOR SALE—One per cent of the production on three lots in the heart of Santa Fe Springs for $3000. Well now drilling, 1900 ft. deep. Protected by three other lots by agreement. Also 5 5-9 per cent in same lease for $18,500. Work quick. W. H. CROOK, 115 E. Phila., Whittier, Cal.

$1000 PER ACRE for 60 acres near La Mirada, production and development of oil on three sides. Priced lower than adjacent territory; can make terms if desired. Fullerton 170-R-1. C. L. McCUMBER, Buena Park, Cal.

COME ON, you Mexia Texas oil-lease buyers. 2 have 4 Bremond, Texas oil leases. 40 to 80 acres, surrounded by 17 drilling wells. Close up to Texas Union Co. derrick. Others ask $10 to $50 per acre. My price $3.50. Shoot quick. M. F. TOLER, 723 San Fernando Bldg.

FOR SALE—"OPPORTUNITY." Well-located oil lots in the Redondo field, 5-acre blocks for lease. One-acre block near Union well for sale. R. M. LOCK, 134 El Paseo, Redondo, Cal. (Opposite Capitol Theater.)

OIL LANDS, INVESTMENTS AND REDONDO PROPERTY. H. E. CARTER, Realtor, Notary Public. Office next to Postoffice, Redondo Beach, Cal. Day Phone 2731; Night Phone 3042.

FOR LEASE—Several tracts in proven area, Redondo district, ten acres across street from Union well. J. E. FORBES, 111 South Pacific ave., Redondo. Phone 1091.

PROSPECTIVE oil land for lease, near Santa Fe Springs. Address P. O. BOX 155, Whittier, California.

I HAVE proven shallow oil land in Kern Co. to lease. J. LEE, 343 S. Olive.

ORANGE, LEMON WALNUT Groves.

For Sale.

FOR SALE—

AT A BARGAIN ON BEAUTIFUL EUCLID AVE., UPLAND, COMMANDING A LOVELY VIEW OF THE MOUNTAINS AND GROVES. GENTLEMAN'S COUNTRY HOME WITH 20-ACRE NAVEL GROVE. A FINE TWO-STORY HOUSE WELL FURNISHED COMPLETE. GOOD GARAGE FOR TWO CARS AND OTHER OUTBUILDINGS AND TOOLS. FINE 20-ACRE NAVEL GROVE WITH UNIFORM TREES AND GOOD PRODUCERS. THE GROVE PRODUCED THE LAST THREE YEARS $33,000 WORTH OF FRUIT AND HAS BEEN VERY HEAVILY FERTILIZED THIS YEAR AND LAST. OWING TO CHANGE IN CONDITIONS, OWNER HAS TO LIVE IN ANOTHER COUNTRY AND OFFERS THE ENTIRE PROPERTY AS ABOVE, WITH A SHARE OF WATER STOCK TO THE ACRE, AT THE RIDICULOUS LOW PRICE OF $47,000. THE GROVE ALONE IS WORTH THE MONEY. THE HOUSE AND OUTBUILDINGS ARE WORTH MORE THAN $14,000 AND THE FURNITURE AND TOOLS MORE THAN $6000.

C. J. BRYANT, 109 WEST "C" ST., ONTARIO. PHONE ONTARIO 196.

FOR SALE—5 acres navels, E. 4th, Ontario; 4-room bungalow; water stock. $4500, $1500 cash, balance to suit. 112 N. NORMANDIE. Phone 569066.

REAL ESTATE—
For Exchange.
Country Property.

FOR EXCHANGE—
500 acres located in Hemit and San Jacinto valleys, all good land for vegetables, apricots, peaches, walnuts, alfalfa or grapes. Irrigation wells on land adjoining; pure excellent water conditions. Several fine dwelling wells near ranch. This is good subdivision property, and can be leased on shares or cash rental. Will exchange at bank appraisal of $65,000. Mtg. $20,000. Will accept Los Angeles income and assume mtg. of equal amount; or more.
EDWARD D. SILENT & CO.
Phone 10695. 735 S. Hill st.

FOR EXCHANGE—640 acres level pear or grape land, close to standard and paved highway. $28,000, clear. Want city vacant or improved. Will assume. 2050 C. PETTERMAN, 307 Grant Bldg. 07087.

FOR EXCHANGE—160 acres fine level alfalfa land, close to Salt Lake R.R., Utah. $7000, or sell at sacrifice. FRANK ROMO, 308 Central Bldg.

TO LOAN—
Money.
Real Estate, Improvements.

MONEY TO LOAN,
$115,000.

WE ARE PREPARED TO LOAN IMMEDIATELY $115,000 IN SUMS OF FROM $20,000 AND UP—ON IMPROVED LOS ANGELES CITY PROPERTY. YOUR APPLICATION WILL BE GIVEN PROMPT ATTENTION.

R. A. ROWAN & CO.
200 TITLE INSURANCE BLDG.
MAIN 7098. 16444.

MONEY always available for well-balanced loans on improved Los Angeles real estate. Money for building also.
THE FRANKLIN LIFE INS. CO.
Pacific Mutual Bldg. Phone 10655.

RESIDENCES, APARTMENTS, FLATS—
In sums of $1000 and up.
Building Loans.
Interest 7 and 8 per cent.
CONSOLIDATED MORTGAGE COMPANY,
426 Washington Bldg. Phone Pico 2337.

MONEY TO LOAN—
$50,000 ON SECURITY MUST BE APPLY-WINTER INVESTMENT CO.
WE ACCEPT TORRENS TITLES.
Phone 11000 H. W. HELLMAN BLDG.

MONEY to loan on lowe, 6s, 7s, and other Middle Western lands, or will purchase your mortgages or other securities. J. G. HOOD, 300 Markwell Bldg., Long Beach. Phone Main 734.

FIRST loan on improved real business property, or for building. $2000 to $50,000; second loans, $1000 to $25,000. Double trust deeds, contracts, mortgages. PAUL, 821 E. Palmer Ave., Glendale.

MAKE FIRST AND SECOND LOANS TO PRIVATE INDIVIDUALS ON THEIR OWN PROPERTY. REASONABLE RATES. QUICK ACTION. R. B. INTEMANN, JR., 319 FAC. FINANCE BLDG. 829125.

TO LOAN—$5000 to $10,000 on hand to loan at per cent on improved property. Security is ample to protect you for 100 per cent of conservative valuation. Call owner, 1211 B. Edgeworth Bldg.

TO LOAN—Immediate 7 per cent money—improved.
THE WILLIAM WILSON COMPANY,
429 Pac. Mutual Bldg. Pico 5842—13108.

TO LOAN—$1500 TO $25,000.
Bungalows, flats and business property. Interest 7 per cent. Fees reasonable. 14608, H. Evarts, 608 Van Nuys Bldg.

HAVE $20,000 to loan on West Side, improved city property. Will divide. Sell $10,000 equity. Owner, 1211 S. Hobart Blvd. 27A J.

SPECIAL FUND, $50,000—
Will take part or all; 6% or much less.
DEPENDABLE MORTGAGE CO.
913 Stock Exch. Bldg. Pico 3848. 13354.

MONEY to loan on real estate only.
CLARENCE A. AUSTIN, 409 Braly Bldg., cor. 6th and Main. Phone 5011.

LOANS—On Hollywood and Wilshire Prop.
WORTHINGTON-SILSBOWN,
6321 Hollywood Blvd. Phone 977342.

PRIVATE money, 7 per cent; $30 bldg. loan; $40 lot; 6½ cash; $10 a week. H. MARLER, 6851 Holly. Blvd. 577694.

I HAVE $20,000 to loan on first mortgages in any amount at 7 per cent. Call waiting. Phone HOLLYHOCK 6261.

MONEY to loan on mortgages, private party, no agents. Full particulars, D. BOWEN, 1107 S. Andrews Place.

WILL lend money and build, amounts up to $100,000; no commission. HERBERT W. FOSTER, 610 Chapman Bldg. 12768.

TO LOAN—$1000 to $5000 at 7% and 8%, on improved first mortgages. PARKER, WORTH BROS., 1017 Van Nuys Bldg. 61209.

$500 to $30,000 to loan, lowest rates, city or country; may outline. R. V. DOTY, 311 Thieme Bldg. Main 1511.

6 PER CENT building money, amounts up to $20,000. See DE WAARD, 702 S. Spring street, Room 211.

KNEW your existing mortgage at A Much lower interest rate? Call H. CLINE, 6470 Title Ins. Bldg. Phone 82469.

$750 to $100,000 at per cent on city property. Quick decisions. Phone 10655. KIRKBY, 819 Trust & Savings Bldg. 820461.

MONEY always available for building purposes or improved L.A. real estate. RALPH G. WOLFF & CO., 740 S. Bdwy. 14818.

7% MONEY—$1000 to $50,000.
"Let me write your fire insurance."
Phone 19828. CHAPPEL, 524 S. Spring.

$1000 to $5 000 to loan on ranch. WM. MAURER, 419 Security Bldg. 11620.

$500 to $5000. City, suburban, beach. CAMPBELL, 219 Story Bldg. Pico 5484.

TO LOAN—6 PER CENT MONEY. FRANK H. TATUM & CO., 308 Merchants Nat. Bank.

EIGHT-TIME LOANS 1st and 2nd, money same day. MILLER, 416 Story Bldg. 07780.

$100,000 ON INCOME, ranch, bus. loans. BRADBURN & CO., 225 Story Bldg. 62608.

TO LOAN—HOLLYWOOD, WILS. OR S.W. SALE 319 G. T. JOHNSON BLDG. 61787.

BUILDING loans, Los Angeles and vicinity. St. Martin, 702 Story Bldg. Pico 3540.

TO LOAN—$2000, 3 years, 7 per cent, on A1 security. 1978 W. ADAMS. West 3057.

WILL buy first or second mortgages. C. H. BAREFORD, 707 Grant Bldg. 11110.

Money on Salaries, Collaterals.

DO YOU WANT THE MONEY THEY ORIGINALLY PROMISED YOU? WHO CAN? ANY SUBDIVISION.

DO YOU NEED MONEY?—

We loan money to salaried people at a fair interest rate. You get cash at once and you pay the loan a little each week or each month.

Not necessary to own property or have collateral. If you have a regular income and reputation for honesty, you can borrow money from us.

THE PEOPLES FINANCE AND THRIFT COMPANY,
Geo. L. Shanks, Mgr. 909 South Main st. Phone 823725.

MONEY loaned to people steadily employed. 202 GROSSE BLDG., 124 W. 6th.

QUICK money to people steadily employed. 403 HALL BLDG. 7th and Broadway.

Money on Diamonds, Etc.

DIAMONDS, JEWELRY, LIBERAL LOANS. Old and fashioned. No misrepresentation. Diamonds are safe left with us. Diamonds kept bank safe deposit vault. Interest very low. 14 yrs. same building. References, any bank or jewelry firm. LOYD LOAN CO., 306-7 Stimson Bldg., 2nd & Spring. 02208.

MONEY TO LOAN ON DIAMONDS, WATCHES, JEWELRY. LOWEST RATES. PRIVATE, RESPONSIBLE, RENT, 52 THE R. COHEN BLDG.
ROOM 305 NEW PANTAGES BLDG., COR. 7TH AND HILL STS.
BANK REFERENCES. PHONE 62828.

MONEY TO LOAN on Diamonds, jewelry, furs, oriental rugs and other personal property. Courteous, private, confidential service. Loans made and jewelry sold. LOWEST RATES. ESTABLISHED 1903. BROWN, MANWELL & COMPANY,
302 CITIZENS NAT. BANK BLDG.

DIAMOND AND JEWELRY LOANS AT LOWEST RATES.
Bank safe deposit vaults. Confidential. GOLDEN & COMPANY,
414 Lowe's State Bldg., 7th and Hope.

LIBERAL LOANS ON DIAMONDS, LIBERTY BONDS, all things kept in bank safety vaults. ASK YOUR BANKERS ABOUT THE PROVIDENT PLEDGE LOAN CO., 931 Union Oil Bldg., cor. 7th and Spring.

Money on Automobiles.

WE REFINANCE AUTOMOBILE CONTRACTS to reduce monthly payments; also finance sales between individuals or loan on late-model cars.
L. L. BAXTER,
AUTOMOBILE FUNDING & INSURANCE,
1704 S. Flower st. Phone 21608.

REAL ESTATE—
For Exchange.
Country Property.

FOR EXCHANGE—
Fifteen acres, level, deep soil, all in small town and city property; value $15,000; will exchange all or part; no agents. REED CO., 1st floor Pacific Electric Bldg., Pasadena Cole. 1st and Fair ave.

FOR SALE—TEWANEE HILLS
MODERN BUNGALOW, EXCELLENT OWNER ILL. MUST SELL. BARGAIN. PRICE $14,000. 1 to 5 yrs. BRADY BLOCK, Hollywood. 1 A. P.

FOR SALE—$3000—$500 CASH—BALANCE FROM RENTS
20 acres, barrel engine, fully bearing, room house, barn, chicken houses, etc. H. GILBERT, 6411 Belgrave Ave., Huntington Park.

FOR SALE—10-acre Full-bearing Valencia grove, 5 acres navels, 5 acres Valencias. Delightful home. Price $18,000. Not touched by frost. $6000 cash. Owner, 1101 Hibernian Bldg. Pico 3992.

FOR SALE—7R EXCHANGE—Income page grove. A great bargain. Phone

$15,000
19,000
9,000
24,000
Wm. Hare
Pico 3992.

For Exchange.

FOR EXCHANGE—Wonderful equity in clear, 15-year trust, new 6-room modern bungalow, close in, Hollywood, for income property in L. A. or Beverly Hills. Owner, 1211 S. Hobart Blvd. 27A J.

Wanted.

WANTED—From owner, good walnut grove, worth $4000, will give three-story brick building, 2 lots, 25x140 ft., near 5th st. store. 960, R. BROOKS, 305 City Bank Bldg. 13545.

POULTRY RANCHES—
For Sale.

FOR SALE—Poultry ranch, 5 acres and 7-room house, 2 brooders, 1 Buckeye incubator, 1 Petaluma incubator, 1 Buckeye incubator, 1 Petaluma incubator, 1 Buckeye incubator, 1 Petaluma incubator

WHAT'S DOING TODAY

Life Underwriters' Association, Pacific Mutual Auditorium: Dr. R. B. Von Kleinsmid, speaker, "Psycho-analysis and Its Relation to Karma and Reincarnation," Los Angeles Society of Applied Psychology, eighth floor, Majestic Theater Building.

"Monsieur Beaucaire," presented by senior class, Manual Arts High School, evening.

Annual picnic, Los Angeles School of Optometry, Santa Monica Canyon, afternoon.

Rabbi Edgar F. Magnin on "Is This a Materialistic Age, and if So, What are the Causes, Symptoms and Cures, if Any?" Temple B'nai B'rith, 8 p.m.

"The Maker of Dreams," and "The Philosopher of Butterfingers," Municipal Theater, Normal Hill Center, evening.

Community singing, City Club luncheon.

Community sing, Patriotic Hall, 1816 South Figueroa street, evening.

THEATERS AND AMUSEMENTS

MOTION-PICTURES:

Symphony, Broadway at Sixth—Harold Lloyd in "Grandma's Boy."

Alhambra, Hill, between Seventh and Eighth—"Foolish Wives."

Grauman's Rialto, Broadway near Eighth — Thomas Meighan in "The Bachelor Daddy."

Miller's, Main near Ninth—"The Crossroads of New York."

Kinema, Grand at Seventh—Charles Ray in "The Barnstormer."

Mission, Broadway near Ninth—"A Fool There Was."

Garrick, Eighth and Broadway—Charles Chaplin, Buster Keaton and Ben Turpin comedies.

California, Eighth and Main — "Golden Dreams."

Clune's, 328 South Broadway—"Queen o' the Turf."

Superba, 515 South Broadway—Frank Mayo in "The Silent North."

Grauman's Million Dollar, Third and Broadway —Mary Miles Minter in "South of Suva."

Tally's, 833 South Broadway—William Duncan in "No Defense."

De Luxe, opposite Westlake Park — Betty Blythe in "Fair Lady."

STAGE:

Old San Gabriel Mission, San Gabriel—"The Mission Play."

Morosco, 744 South Broadway—"Abie's Irish Rose."

Majestic, 845 South Broadway—"Buddies."

Dalton's, 534 South Broadway—"Up in Mabel's Room."

Mason, Opernhouse, 127 South Broadway—Henry Miller and Blanche Bates in "Her Friend the King."

VARIETIES:

Orpheum, 630 South Broadway.

Loew's State, Seventh and Broadway—Dorothy Dalton in "The Crimson Challenge."

Hippodrome, Main near Fourth—"The Bat-hers."

Burbank, Sixth and Main—"Red Pepper."

Hillstreet, Eighth and Hill—Glenn Hunter in "The Cradle Buster."

Pantages, Eighth and Hill—Monroe Salisbury in "The Great Alone."

Philharmonic, Fifth and Olive—Will King.

RADIO:

9 to 9:15 a.m., Bamberger's, KYJ (weather reports on 485-meter wave length.

9 to 10 a.m., California Theater, KNX.

10 to 11 a.m., Bullock's, KNX.

11:30 to 12 m., Barker Bros., KHJ.

12 to 12:15 p.m., Kinema, KDC.

2:00 to 3 p.m., Examiner, KWH.

3 to 3:45 p.m., Times, KHJ.

3:45 to 4:30 p.m., Auditorium, KFI.

4 to 5:30 p.m., Hamburger's, KYJ.

5:30 to 6:30 p.m., Long Beach, KNX.

6:30 to 7:15 p.m., J. J. Dunn, KLS.

7:15 to 8 p.m., Times, KHJ.

7 to 9 p.m., Kinema, KDC.

7 to 9 p.m., Anthony, KFI (on 510-meter wave length.)

THE CITY
AND ENVIRONS.

For Sioux City Club

Former residents of Sioux City, Iowa, have been invited to attend a meeting of the Sioux City Social Club tomorrow at Sycamore Grove.

For Basket Picnic

The Los Angeles County Pioneer Society will hold its annual basket picnic in Sycamore Grove tomorrow. All pioneers are invited to attend.

Dr. Magnin to Speak

"Is This a Materialistic Age?" is the subject of a discourse to be given by Rabbi Edgar F. Magnin this evening in the Temple B'nai B'rith. Dr. Magnin's subject for tomorrow at 10:30 a.m. will be "Do You Appreciate Yourself?"

Zionists to Meet

A reunion of the Young Zionists' Association will be held on Sunday in Section K of Brookside Park, Pasadena. All members, former members and their families are invited to attend the entertainment and aid in the plans for making the affair an annual event.

For Palestine Relief

A luncheon will be given at Paulais's next Tuesday noon in honor of Mrs. Caroline Greenfield, by the Nathan Straus Palestine Advancement Society. Mrs. Greenfield, a native of the State of Georgia, after spending several years living and working with the people in Palestine, is now touring the country for the benefit of the Medical Relief in Palestine. Mrs. Greenfield, while in the city, is staying with her brother, M. P. Greenfield, at 154 South St. Andrews Place.

At Union League

The Association of the Army of the United States will hold a meeting at the Union League Club this evening, with dinner at 6 p.m. After dinner Maj. Leo Stromme of San Bernardino will deliver an address on the Lost Battalion, to be followed by Col. C. W. Decker, who commanded the Allerey Center Hospital, in the Argonne. At 8:30 p.m. there will be an entertainment when Prof. Horatio G. Cooke, late president of the Society of Magicians, will entertain with the arts of magic. E. W. Ransom of the Southern California Edison Company, will entertain with motion pictures and demonstrations of static electricity. Col. Arthur Williams, U.S.A., retired, is president of the association, and Maj. Frank R. McReynolds is secretary.

BANKER INJURED IN AUTOMOBILE WRECK

[BY A. P. NIGHT WIRE.]

SAN LUIS OBISPO, June 22.—Frank C. Mitchell, assistant to the president of the Bank of Italy, is in a San Luis Obispo hospital today with a fractured skull, suffered in an automobile accident here last night. Two San Jose doctors who rushed here to operate on Mitchell, said today, that he had a chance to recover, but may lose the sight of one eye.

With two companions, Louis Ferrari, attorney for the bank, and W. T. Shipsey, City Attorney of San Luis Obispo, Mitchell was driving from a steep hill just outside the city. The car left the pavement and dropped a few inches to the ground. A front wheel collapsed, causing the machine to turn over and roll down a slight incline. The machine was wrecked but Ferrari and Shipsey escaped with slight bruises.

Mitchell resides in San Jose where, in addition to his duties as assistant to the president, he is manager of the Bank of Italy's branch.

BUSINESS BREVITIES.
[Advertising]

Dr. W. A. Johnson, optometrist, desires to announce the opening of offices at 832 Story Bldg. Completely equipped for expert examination of your eyes. 820108.

The Times Branch Office, 631 South Spring street. Advertisements and subscriptions taken. Telephone Pico 709, 10891.

PRAISES BAR ASSOCIATIONS

Justice Shurtleff Addresses Local Attorneys

Urges All Lawyers to Join National Organization

Plans for Coming Convention Are Outlined

High praise for the California State Bar Association and for the Los Angeles County Bar Association was voiced by Associate Justice Charles A. Shurtleff of the California Supreme Court in his address before several hundred members of the Los Angeles bar at the City Club last evening. He urged every lawyer to identify himself with the American Bar Association and to lend his effort to make the annual convention of the national organization in San Francisco next August a success.

Justice Shurtleff said it was the ambition of the California bar to make this meeting the biggest ever held by the national association. Reservations already made, he said, indicate that over 2000 delegates will be in attendance. The largest previous attendance was in Cincinnati last year, when 1200 delegates were present.

NOTABLES TO SPEAK

Following Justice Shurtleff's address, Prof. Maurice E. Harrison, dean of the Hastings College of Law of San Francisco, discussed the program of the convention and disclosed that among the principal speakers will be Vice-President Coolidge of the United States; Chief Justice William H. Taft, of the United States Supreme Court; John W. Davis, former solicitor-general of the State Department, and former Ambassador to Great Britain; Lord Shaw of the English Law Lords of Appeal; M. Henri Aubepin, batonnier of the Paris bar, and probably Chief Justice Riddell of the Supreme Court of Canada.

Justice Shurtleff sketched the growth of bar associations in this State and expressed gratification at the progress made by the Los Angeles bar. He also paid an amiable compliment to the local association for its efforts in obtaining the 1922 convention of the American Bar Association for California, singling out for special mention Bradner W. Lee, past president of the California Bar Association.

INCREASE IN ACTIVITY

"During the last decade there has been a marked increased activity and interest in the bar associations in the States west of the Mississippi," said Judge Shurtleff. "In our own State, where we had very few bar associations five years ago—and they were only in the larger cities and counties, such as Los Angeles, San Diego, Alameda, San Francisco, Sacramento and Fresno—we now find that in nearly every county there is an organized association co-operating with other associations in the State, and taking a deep interest in all things having for their object the enforcement of the laws and the uplifting of the legal profession both in ability and in its moral aspect."

The speaker again referred to the work of Los Angeles in this connection when he said:

"It was the supreme interest of the late Judge Curtis Lindley, of Mr. Hunsaker of your bar and other lawyers of like standing in the work of the bar associations which brought about the organization of the California State Bar Association. During the early history of the State Association, while it at all times made a splendid record for itself, the progress upward was small. But in recent years it has become a strong factor in legal affairs in California, its membership has increased and its achievements have been highly beneficial to the State.

LAUDS ASSOCIATION

"To the State Bar Association is largely due the credit for the legislation which created the State Board of Bar Examiners," Justice Shurtleff continued. "Notwithstanding that I was a member of that board for upward of a year and a half, I think I can say with perfect propriety that its work has raised the standard of the profession from the standpoint of learning as well as ethically.

"While exhaustive, the examinations are not unjustly severe and any man or woman who successfully passes them is thoroughly fit to enter upon the practice of the law. The examinations take a wide range and include substantive and procedural questions of the law as well as ethical.

"It was the activities of the State Bar Association that brought about the creation of new divisions of the Appellate Court in the First and Second districts, thereby speeding the disposal of litigative matters.

MEMBERSHIP NEEDED

"The American Bar Association, the jurisdiction of which comprehends every State in the Union, was organized in 1878, before I was admitted to the bar. I have been practicing upward of forty years and yet we heard but little in the Pacific States concerning the national body until the organization of our State association. But now the California Bar Association is one of the most influential agencies in legal and law constructive matters in the United States.

"The membership of the American Bar Association at the present time is 15,000. There are approximately 27,000 lawyers west of the Mississippi, and yet on the first of last January the number of lawyers residing west of the Mississippi who were members of the national association was less than 3000.

"In California on the first of this year we had 5500 lawyers, a very small proportion of whom were members of the national association. Our State has the sixth largest bar in the Union. We follow Massachusetts.

URGED TO JOIN

"When those who had charge of the crusade to obtain the 1922 meeting of the American Bar Association for California attended the national convention in Cincinnati, their efforts were met with the proposition that our membership in the national organization was very small. And those from California made the implied, if not direct, promise to increase our membership.

"And my object here this evening is to urge every lawyer in the State to identify himself with the national association. To be

Associate Justice Shurtleff

a member of it at once gives him a standing. It places him within easy reach of valuable legal literature. The journal issued by the national association is one of the best of its kind issued anywhere in the world.

"It is the ambition of the California bar to make the coming meeting in August the largest ever held by the national organization. I am told by Mr. Hodgehead, chairman of the executive committee on arrangements, that reservations already made indicate this ambition will be realized.

PLANS OUTLINED

"Let me urge every one of you to attend and help to make it the success it should be."

Plans for the part which the Los Angeles Bar Association will have in aiding San Francisco in entertaining the delegates of the national convention were outlined by Bradner W. Lee. A motion, moved by Mr. Lee and adopted by the association, provides that the local organization shall assist San Francisco in entertaining delegates. Money for this entertainment is to be raised by subscription. A part of this money is to be spent locally.

A report of the California Bar Association was read to those present. This report requests that a special meeting of the members of the State association be called to meet with the judges of the city at the Los Angeles Courthouse in the near future. The meeting is called for the purpose of discussing the referendum on the so-called "Lawyers' Bill."

RAIL DISMEMBERMENT HEARING ASSURED

INTERSTATE BODY TO HOLD MEETING IN BAY CITY SOON

[BY A. P. NIGHT WIRE.]

SAN FRANCISCO, June 22. — Assurances have been received here that the Interstate Commerce Commission will hold hearings on the question of dismemberment of the Southern Pacific and Central Pacific railroad systems, Robert N. Lynch, vice-president, and general manager of the San Francisco Chamber of Commerce, told traffic men at a meeting today.

The meeting, attended by representatives of large shippers of San Francisco, went on record as unalterably opposed to any change in the present operation of the Central Pacific by the Southern Pacific organization.

Mr. Lynch said the Interstate Commerce Commission had given assurance of hearings in answer to telegrams sent by the Statewide committee formed to oppose the separation. He added: "The possible dismemberment constitutes one of the greatest threats against the vital interests of Northern and Central California and of the whole Pacific Coast."

Seth Mann, chairman of the traffic bureau of the San Francisco Chamber of Commerce, stated that he had no brief for the Southern Pacific, Central Pacific, or Union Pacific and declared the wish of the traffic men present was that the public interest be the only factor served.

SLEEPING DRIVER IS UNINJURED IN WRECK

By a "Times" Staff Correspondent

PASADENA, June 22.—When B. H. Harmon of 11 South Marengo avenue fell asleep at the wheel of his roadster coming down the Colorado-street hill in front of the Elks' Club this morning, the car mounted the sidewalk and tried to wrap itself around a trolley pole.

Patrolman Hamilton, who saw the accident, sent in a call for an ambulance before investigating, thinking the driver must be killed or badly hurt. But when the officer came up he found Mr. Harmon gazing at the wreck, without a scratch. The front license plate was found on the driver's seat. It came through the windshield, showering Mr. Harmon with glass.

GUSTAFSON WILLING TO RUN FOR SENATE

[BY A. P. NIGHT WIRE.]

LINCOLN (Neb.) June 22.—C. H. Gustafson of Lincoln today filed his acceptance to the filing made by his friends in placing his name on the ballot for the nomination as a Republican candidate for the United States Senate.

Gustafson will be opposed in the primary by A. W. Jeffers, R. B. Howell, John A. Yeaser of Omaha, Frank John of Grand Island, and Clarence A. Davis of Holdredge.

BANKS ARE MERGED

[EXCLUSIVE DISPATCH.]

PHOENIX (Ariz.) June 22.—The strongest banking institution of the Southwest has been created by the merger of the Valley Bank with the Gila Valley Bank and Trust Company. The combined bank will have assets of $10,000,000, a capital and surplus of $1,000,000, and about 15,000 depositors. The Valley Bank has its main banking house in Phoenix and a branch in Ajo. Its name will be retained and there will be addition of branches at Globe, Miami, Clifton, Morenci, Safford, Wilkelman, Hayden and Ray.

Feminine Apparel Exclusively

New and Dainty

Wash Satin Petticoats

3.95 and 4.95

Shadowproof, white and flesh. Tailored, some with dainty lace edges. The practical Petticoat for summer wear.

(Main Floor)

Myer Siegel & Co.

617-619 Broadway

"America's Finest Store"

VOGUE COMPANY

BROADWAY AT EIGHTH

303 FIFTH AVE. NEW YORK

39 RUE d'ANTIN PARIS

Special

"Onyx" Sheirsilk

1.69

—Made from the highest quality of pure Japan silk, giving that remarkable clearness of texture that these silk stockings are noted for. Sturdy mercerized tops, knit for elasticity.

—Colors: Polo, Black, Gunmetal, White, Rose-Beige, Taupe Suede and Champagne.

Mail Orders Promptly Filled.

From the coffee marts of the world are brought the many choice coffees which compose the delicious M·J·B blend. These coffees are aged until ready to be roasted a golden brown in the big M·J·B coffee roasters

"The Quality Coffee of America"

Why?

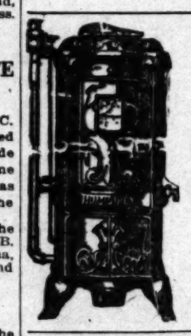

HUMPHREY

Gas Water Heater

Gives you continuous hot water service.

FRANKLIN & BOYCE

Sole Agents

930 So. Main St. Phone 61905.

Pasadena Branch: 184 E. Union. F. O. 533
Long Beach Branch: 253 Am. Ave. Main 279

SANTA FE SPRINGS

THE WONDER OIL FIELD

We have something exceptionally good to offer our clients. Our property is located right among the BIG GUSHERS. Call and see us about this at once. If you haven't all cash we can probably arrange terms or use some of your old oil and mining stocks as cash.

J. C. BURCH & COMPANY

621 South Spring Street (Ground Floor.) Phone Bdwy. 7812.

THE WEATHER
[Official Report.]

LOCAL OFFICE, U. S. WEATHER BUREAU, Los Angeles, June 22.—[Reported by H. B. Harvey, Meteorologist.] At 5 o'clock a.m. the barometer registered 29.86; at 5 p.m., 29.81. Thermometer for the corresponding hours showed 62 deg. and 79 deg. Relative humidity, 5 a.m., 80 per cent; 5 p.m., 49 per cent. Wind, 5 a.m., east, velocity 3 miles; 5 p.m., west, velocity 8 miles. Temperatures, highest, 86 deg.; lowest, 61 deg. Rainfall for season, 12.66 inches; last season to date, 12.64 inches. Barometer reduced to sea level.

WEATHER CONDITIONS. — Local showers occurred yesterday on the Gulf and Atlantic coast, Washington and Northern Oregon. Fair weather prevailed generally in other portions of the country. Moderate temperatures were reported in the Atlantic States, but it was quite warm in the Missouri Valley. In Southern California clear, moderately warm weather was experienced Wednesday, and it was clear yesterday morning at all stations, except on the immediate coast, where it was foggy or cloudy. Fair weather will continue in this vicinity today, with no important change in temperature.

SUN, MOON AND TIDES.—Los Angeles, June 23: Sun rises 4:42 a.m., sets 7:08 p.m. Moon rises 3:37 a.m., sets 5:46 p.m. Los Angeles Harbor, June 23: High tides, 5:48 a.m. and 7:59 p.m.; low tides, 2:35 a.m. and 1:39 p.m.

ORCHARD REPORTS. — Minimum and maximum temperatures from the orchards, reported yesterday to the Los Angeles office of the U. S. Weather Bureau, were as follows:

Stations—	Max.	Min.
Calexico	106	73
Los Angeles Harbor	72	59
Mt. Wilson	87	65
Newport Harbor	71	59
Pasadena	91	55
Pomona	93	57
Redlands	98	56
Riverside	99	55
Santa Barbara	79	52
San Bernardino	100	56
Santa Ana	95	54

LOCAL FORECAST

For Los Angeles and vicinity: Fair Friday; continued warm weather; light northerly winds.

STATE FORECAST

SAN FRANCISCO, June 22.—Weather forecast for all of California: Fair and warmer Friday; light northerly winds.

ARIZONA FORECAST

PHOENIX (Ariz.) June 22.—Forecast for Arizona: Fair Friday and Saturday, except showers in east portion Friday; not much change in temperature.

COLORADO RIVER

YUMA (Ariz.) June 22.—[Exclusive Dispatch from the U. S. Reclamation Service.] Gauge height Colorado River, 24.9 feet.

TEMPERATURES

	Max.	Min.		Max.	Min.
Abilene	96	64	North Platte	90	64
Boise	76	54	Oklahoma	92	70
Bismarck	78	52	Phoenix	106	84
Buffalo	70	54	Pittsburg	76	54
Chicago	70	62	Portland, Or.	70	54
Denver	86	62	Rapid City	90	52
Des Moines	90	66	Roseburg	78	46
Dodge City	90	60	Roswell	90	62
El Paso	96	68	St. Louis	80	66
Eureka	60	50	Minneapolis- St. Paul	84	60
Flagstaff	84	54	Salt Lake City	94	60
Fresno	94	58	Sacramento	94	58
Galveston	88	72	Salt Lake City	94	64
Havre	76	50	San Diego	74	62
Helena	76	56	San Francisco	74	52
Huron	96	70	St. Louis Obispo	84	52
Independence	90	58	Seattle	72	52
Kamloops	90	58	Spokane	78	52
Kansas City	94	74	Tampa	92	80
Knoxville	94	70	Tonopah	92	60
Los Angeles	86	61	Tucson	104	84
Memphis	94	72	Washington	84	64
Modena	92	52	Winnemucca	78	54
Needles	118	76	Winnipeg	82	60
New Orleans	94	72	Yuma	104	82
New York	74	62			

VITAL RECORD.

MARRIAGE LICENSES

The following marriage licenses were issued yesterday. Name and age given.

ALBRECHT — LARSON. Ewald K. Albrecht, 27; Caroline V. Larson, 22.

ALLEY—BRADFORD. Albert G. Alley, 20; Katherine C. Bradford, 18.

ALONZO — CASTANEDA. Sinforiano Alonzo, 26; Ma Lelia Castaneda, 25.

APARICIO—HERNANDES. Adelaido Aparicio, 33; Jesus Hernandes, 17.

ATERS—BRASHER. Max H. Ayers, 20; Gertrude M. Brasher, 21.

BAER — KUCK. Frank H. Baer, 28; Lillian M. Kuck, 22.

BARLOME—O'TOOLE. Herman Barlome, 22; Dorcas O'Toole, 19.

BEATTIE — FELLER. Wilford R. Beattie, 25; Hilda Feller, 23.

BIRTMAN — PLIMB. Charles H. Birtman, 27; Carrie L. Plumb, 24.

BOLES — DE BOOS. Ralph D. Boles, 37; Dolis De Boos, 18.

BROOKS—FLIPPENS. George H. Brooks, 34; Marion G. Flippens, 32.

COLBY—THURMAN. Charles H. Colby, 25; Sadie C. Thurman, 23.

COOK—McALPIN. Paul Coon, 25; Vera McAlpine, 23.

COPE—BOESELLER. Homer A. Cope, 26; Martha Boeseller, 20.

DECKER — SCHROEDER. Edgar V. Decker, 49; Emma F. Schroder, 49.

DU PUY—GLASS. William M. Du Puy, 34; Vera S. Glass, 28.

ELLIS—McARTHUR. James N. Ellis, 30; Xina E. McArthur, 25.

EVANS—WOOD. Arthur E. Evans, 42; Lenore E. Wood, 32.

FOX—WOODRUFF. Merle A. Fox, 24; Florence E. Woodruf, 22.

FRANKE—NOBLE. Constant Franke, 29; Blanche Noble, 23.

GOUDE—SIMS. Fred Goude, 33; Sallie B. Sims, 30.

HATES—YOORHIS. Harold B. Hayes, 22; Irene Yoorhis, 16.

HEMMER—BOUSE. Edward J. Hemmer, 29; Harriette Bouse, 27.

HENDERSON—HELMRICH. Julius C. Henderson, 22; Katherine Helmrich, 16.

Teeth as Low as $5; Best Set $7

Best, set, none better, no matter how much you pay, including your choice of best paste material (metal excepted.) Guaranteed 10 years $7

MY EXTREMELY LOW PRICES

Teeth as Low as	$5.00
Best Set of Teeth (either set)	$7.00
Gold Crowns (22 karat)	$4.00
Bridge Work (22 karat)	$4.00
Porcelain Crowns	$4.00
Gold Fillings	$1.00 up
Gold Inlays	$1.00 up
Synthetic Porcelain Fillings	$1.00 up
Silver Fillings	50c up
Cement Fillings	50c
Teeth treated	50c
Pyorrhea Treatment, per tooth	$2.00
Nerve Removed (Painless)	$1.00
Teeth Extracted (Painless)	50c

No charge for Painless Extraction and Cleaning when other work is contracted for.

Old gold is valuable. I pay cash or allow you full value for it on dental work.

NOT A DENTAL PARLOR. A PRIVATE, high-class, up-to-date, SANITARY dental office with sterilized instruments and gentlemanly operators whom you will not be ashamed to recommend to your friends.

X-RAY PICTURES:

Single exposure	$1.00
Additional exposures (each)	75c
Ten exposures $5. Complete set (12)	$6

Perfect Pictures Guaranteed.

DR. FAIRFIELD — Examinations FREE

Entire Third Floor 536 S. Bdwy.

Hrs. 8:30 to 6; Sun. 9 to 12. Phone 62309

3c Loft Space

352-60 S. Los Angeles St.

10,000 sq. ft. 3 frontages.

1000 sq. ft. on street level, with 30 ft. of display windows. Sprinkler system. Low insurance.

Federal Water Heater Co.

352 S. L. A. St.

Watches Repaired

To add to our fast-growing list of satisfied customers, we will repair any American watch for ..... $1 and guarantee its timekeeping for two years. We sell our materials at wholesale prices.

Reingold 525 S. SPRING

MARRIAGE LICENSES

The following marriage licenses were issued yesterday. Name and age given.

HENRY—MYERS. Harold A. Henry, 26; Ella M. Myers, 22.

HOUSEL — HUGHES. William D. Housel, 35; Hilda L. Hughes, 30.

HUNTLEY—GOLDSBOROUGH. Harry E. Huntley, 52; Mary C. Goldsborough, 43.

KRAKAUER — LUSTIG. Gustave Krakauer, 32; Deborah P. Lustig, 28.

LAY—HUFFER. Noble K. Lay, 20; Jessie L. Huffer, 19.

LENGER—ROBIN. Bernie Lenger, 35; Mollie Robin, 24.

LISOWSKI — COLLEY. Casimir T. Lisowski, 28; Una E. Colley, 22.

LIVARIE—RUBIO. Julia Livarie, 24; Henrietta Rubio, 18.

LOPEZ—ONTIVEROS. John C. Lopez, 20; Isabel Ontiveros, 22.

MANN — MATLOW. Israel Mann, 25; Beatrice Matlow, 22.

McBEE—REESE. James W. McBee, 26; Myrtle L. Reese, 24.

McNABB—ANDERSON. Damon A. McNabb, 21; Helen L. Anderson, 19.

MORA—CELAYA. Rubiago Mora, 29; Trinidad Celaya, 20.

NEUFELD — LUSHBIHL. Jacob A. Neufeld, 29; Salome Lushbihl, 20.

OHLERICH—HERSOG. Charles H. Ohlerich, 25; Antonia M. Herzog, 25.

O'SULLIVAN — VADER. Daniel O'Sullivan, 53; Laura Vader, 52.

PALMER — HENDERSON. Lewis A. Palmer, 22; Doris Henderson, 18.

PORRETTA—JACOBS. Joseph Porretta, 21; Georgia Jacobs, 18.

PYLE—REED. Calie C. Pyle, 26; Fern S. Reed, 25.

RADER — WOODWARD. William E. Rader, 21; Dorothy Woodward, 21.

RAGUSA—GRAVEN. Philip L. Ragusa, 28; Mary Graven, 26.

RICHARDS—CARLSON. James G. Richards, 21; Lenora A. Carlson, 18.

SACRISTA—PENDEJAS. Andres B. Sacrista, 37; Dolores Candelas, 31.

SCHENK — TICKNER. William T. Schenk, 23; Dorothy L. Tickner, 19.

SELIGMAN—FINSTEIN. Irving Seligman, 21; Eva Finstein, 19.

SIEGER — GUILDNER. Rudolph Sieger, Jr., 25; Dorothe A. Guildner, 22.

SOTRO—SEMINARIO. Tori Sotoro, 20; Francisca Seminario, 24.

STEWART — UEBEL. William Stewart, 28; Rose Uebel, 19.

SUGIMOTO — HIRATA. Sohichi Sugimoto, 27; Iku Hirata, 23.

TYLER — TYLER. John E. Tyler, 49; May B. Tyler, 38.

VAN DAME—TYLER. Felix Van Dame, 23; Clarice R. Tyler, 22.

VAN GUNDY—REITS. Anice R. Van Gundy, 20; Mildred Reits, 20.

BIRTHS

Names, sex, place and date of birth.

ACCOSTA, Mr. and Mrs. Daniel, Boy, Clara Barton Hospital, June 20.

ANDREWS, Mr. and Mrs. Clinton, Daughter, 1259 East Fifty-fourth street, June 20.

ANDREWS, Mr. and Mrs. Jesse, Daughter, 723 Coyes avenue, June 21.

BURKETT, Mr. and Mrs. Southford, Boy, Mission Acres, June 2.

CAMPBELL, Mr. and Mrs. Charles, Daughter, Angelus Hospital, June 20.

CARLSON, Mr. and Mrs. Axel, Daughter, Pacific Hospital, June 18.

CRIMPION, Mr. and Mrs. George, Boy, 1781 East Thirty-ninth street, June 21.

CHILDS, Mr. and Mrs. Melvin, Daughter, 417 North Virgil avenue, June 19.

CRISMAN, Mr. and Mrs. Ray, Boy, Angelus Hospital, June 15.

DELANEY, Mr. and Mrs. Edward, Daughter, 740 Coyes avenue, June 16.

DREYER, Mr. and Mrs. Gregory, Boy, 115 East Thirty-first street, June 12.

DRUMMOND, Mr. and Mrs. Joseph, Daughter, Clara Barton Hospital, June 20.

GROOM, Mr. and Mrs. Oliver, Daughter, 1291 West Seventy-eighth street, June 13.

HARDING, Mr. and Mrs. Charles, Boy, Angelus Hospital, June 17.

HILL, Mr. and Mrs. Gordon, Boy and daughter (twins.) 663 East Thirty-sixth Place, June 19.

HILTON, Mr. and Mrs. Art, Boy, Dorothy Rose Maternity Home, June 20.

HURN, Mr. and Mrs. Philip, Daughter, Westlake Hospital, June 18.

JENSEN, Mr. and Mrs. Ralph, Daughter, 6130 Piedmont avenue, June 19.

KEEGAN, Mr. and Mrs. Arthur, Daughter, Angelus Hospital, June 19.

KRESICH, Mr. and Mrs. Mike, Daughter, Angelus Hospital, June 20.

KURTS, Mr. and Mrs. William, Boy, Los Angeles Harbor, June 20.

KUSSROW, Mr. and Mrs. Carl, Daughter, Clara Barton Hospital, June 15.

LACET, Mr. and Mrs. Robert, Daughter, Bonnie Brae Maternity Home, June 15.

MacKINNET, Mr. and Mrs. Harold, Daughter, Angelus Hospital, June 19.

MURPHY, Mr. and Mrs. William, Boy, Los Angeles Harbor, June 19.

NEWTON, Mr. and Mrs. William, Boy, Los Angeles Harbor, June 9.

NIELSEN, Mr. and Mrs. John, Daughter, California Lutheran Hospital, June 20.

NORTON, Mr. and Mrs. Russell, Daughter, Angelus Hospital, June 20.

ROSE, Mr. and Mrs. Leon, Boy, Angelus Hospital, June 12.

SMITH, Mr. and Mrs. Charles, Boy, Pacific Hospital, June 13.

STANARD, Mr. and Mrs. Andrew, Daughter, 214 East Sixty-second street, June 17.

STURGEON, Mr. and Mrs. Hollis, Daughter, Good Samaritan Hospital, June 20.

THAYER, Mr. and Mrs. Curtis, Daughter, Good Samaritan Hospital, June 21.

WALTERS, Mr. and Mrs. Vernon, Daughter, Mission Road, May 11.

YURETTNER, Mr. and Mrs. May, Boy, 1977 West Thirty-fifth Place, June 19.

DIVORCE SUITS FILED

BENKERT, Frank against Elizabeth.

BORER, Marie against Theodore.

BROWN, Helen against Marshall.

DAVIDSON, Lois against George.

FRANKLIN, Anna against La Fayette.

HARRISON, Margaret against Russell.

HOPKINS, Laura against Richard.

IRWIN, Louise against Hiram.

JOHNSON, Surretha against Fred.

LEHMAN, Pauline against Gustav.

NASON, Margaret against Frank.

OSBORN, Anna against Harry.

ROBINSON, Flora against Arthur.

SILVERTHORNE, Frank against Florence.

STOREY, Redro against William.

STOWELLE, Lewis against Lillie.

THOMAS, Henry against Celia.

THOMASON, Nancy against William.

TRUESDELL, Lola against Charles.

URSETTA, Marie against Rosario.

WALLACE, May against Thomas.

DIVORCE DECREES GRANTED

ASHMUN, Harold from Viola.

AYETT, Sada from L. R.

BLEARMORE, Cecilia from Creighton.

DE LA MATER, La Verne from Edgar.

EVANS, Lizzie from William.

FRIESAN, Lena from Peter.

GRADY, Margaret from Michael.

GREENING, Mabel from William.

SHRADER, Benjamin from Viola.

STOWE, J. L. from Agnes.

NATURALIZATION PETITIONS

Petitions for naturalization, with name, nationality, residence and date of coming to the United States given, were filed yesterday in the office of Charles N. Williams, clerk of the U. S. District Court, as follows:

Bennet Rosenburg, Russia, 819 Cornwell street, Dec. 10, 1902.

Katharine Klinkenberg, Germany, 309 South Bichel street, May 25, 1914.

Maria Grosefeld, Germany, 309 South Bichel street, July 30, 1909.

Paul Miklos, Hungary, 2102 Curtis avenue, Willowbrook, Sept. 9, 1913.

Athanasios Sakrapoulos, Greece, 702 Crocker street, May 20, 1907.

Joseph I. Pabarck, Czecho-Slovakia, 875 Johnson street, Oct. 9, 1906.

OFFICIAL DEATH LIST

Name and place of death—	Age.	Date.
BRIGGS, Mary, Los Angeles	73	June 20
COHN, Jeannette, Los Angeles	67	June 20
FRANK, Carl, Los Angeles	78	June 21
LEROY, Sidney, Los Angeles	52	June 14
MALLOY, James, Los Angeles	34	June 20
MARTIN, Allen, Los Angeles	64	June 19
MYOTT, William, Los Angeles	72	June 20
SEARS, Floyd, Los Angeles	21	June 20
WALKER, Lentine, Los Angeles	3	June 18
WEARNE, Richard, Los Angeles	66	June 20
WEINKOPF, Maurice, Los Angeles	37	June 21

DEATHS

With Funeral Announcements.

BARNES. At 1820 West Fiftieth street, Mrs. Laura V. R. Barnes, aged 73 years, widow of the late Isaac Barnes, mother of Miss Alice R. Barnes of Los Angeles, Mrs. Charles H. Marcher of Santa Ana, Cal.

Funeral services Saturday, June 24, at 2 p.m., from residence, 1820 West Fiftieth street. W. A. Brown, funeral director. (Newark and Trenton, N. J., papers please copy.)

BARROWS. Henrietta Barrows, loving wife of Laban Barrows, mother of Mrs. L. J. Chapin of Weston, Mass., John L. Barrows of this city, and Fred G. Barrows of Waltham, Mass.

Funeral from the chapel of Ivy H. Gugenheimer, Friday, June 23, at 2 p.m. (Waltham, Mass., papers please copy.)

BEALS. Accidentally, at Santa Fe Springs, Harry Mark Beals, husband of Ethel Beals, son of Mr. and Mrs. J. J. Beals of Florence, Ariz., and brother of Sherman, Nelson, Algeo and Le Roy Beals, Mrs. Cramer, Mrs. Eldenberry, Mrs. B. G. E. and Mrs. Lashey.

Funeral services will be held at Jewel City Undertaking Co. at Glendale, Saturday at 3:30 p.m.

BRANSCOMB. At Alhambra, June 18, John Branscomb, formerly of Downey, aged 79 years, husband of Mrs. E. J. Branscomb, father of Floyd, Clyde, Jack, Joe, Edward, Nellie Branscomb, Mrs. Maude Hyle and Mrs. Mabel Jackson.

Funeral Friday, June 23, at 1 p.m., at the funeral parlors of Thomas L. Miller, Downey.

BURTON. George R. Burton, late of 1482 Newton street.

Funeral services will be held Saturday, June 24, at 10 a.m., from chapel of E. C. Graham, 918 West Washington street. A. C. Filibach, director.

CAMEFORD. At Venice, Margaret Cameford.

Funeral today at 8:30 a.m. from parlors of O. A. Kirkeby & Co. Requiem mass, 9 a.m., at St. Clement's Catholic Church, Ocean Park.

CANFIELD. At 2932 Leeward avenue, June 21, 1922, Leroy Canfield, mother of Byron H. Canfield of Oakland, Robert H. Canfield of Cleveland, and the Misses Harriett and Alice Canfield of Los Angeles.

Funeral services at Bruce Brothers' chapel, 856 Figueroa, Friday at 2 o'clock.

COFE. In this city, June 22, Dennis F. Cofe. Remains at Pierce Brothers. Notice of funeral later.

California Interests. Editorials---News---Business---Society---The Drama.

The Los Angeles Times

XLI. FRIDAY MORNING, JUNE 23, 1922.—PART II: 16 PAGES. POPULATION [By the Federal Census—(1920)—576,673; by the City Directory—(1922)—691,320]

STEWART CASE DIARY BARES MINISTER-BIGAMIST'S LIFE

Amazing Story is Uncovered in Record Written by Woman Jailed With Reformer Arrested Here As Wholesale Swindler of Plural Wives

Astounding features of the amazing Donald D. Stewart embezzlement and bigamy case and the strange life of Mrs. Ethel Turner Osbaldeston Stewart with his other wives are:

The discovery of Mrs. Osbaldeston Stewart's diary covering a period of two and one-half years beginning with when she first met the former pastor and reformer and telling of their life together.

A character analysis of Stewart written by the woman who remained true even to the end.

The confession by Stewart that he married four or five women and is unable to name his legal wife.

Discovery by Pinkerton detectives that Stewart probably has many more wives than have so far figured in the investigation.

A nation-wide search by the authorities for the other wives.

The attempt by the police to identify a number of photographs of women found in Stewart's effects and believed to be the missing wives.

The discovery by the authorities of an affidavit signed by Mrs. Ethel Turner Osbaldeston Stewart charging her husband with bigamy.

The declaration by Stewart's faithful wife in jail with him here that she will stand by him to the end.

A diary written in a cheap notebook by Mrs. Ethel Turner Osbaldeston, one of the three women whom Donald D. Stewart is charged with marrying bigamously, revealed yesterday a new version of an old, old story—the story of a woman's undying love, a love which survived despite heartaches, for a man who through his own iniquities has drawn her into the mire of despair.

Mrs. Osbaldeston is being held at Central Station on a charge of conspiracy to embezzle. Stewart is detained on charges of bigamy and embezzlement and is said to have been assisted by Mrs. Osbaldeston. Both are awaiting extradition to one of four eastern cities, all of which demand the delivery of the prisoners. They were arrested in Sierra Madre last Tuesday night by Assistant Supt. E. C. Driggs of the Pinkerton Detectives.

The former minister, one a well-known reformer and temperance advocate and who occupied many pulpits throughout the country, has married five women, three of them bigamously, according to the mass of evidence being heaped against him. Another woman, Mrs. Maude Hendricks of Hayward, Cal., is asserted to have committed suicide because of her love for him. That was in December, 1914.

But of all of his known love affairs with the five women whom he married—and police from coast to coast are searching for other women he is believed to have married bigamously — the most intense chapter of the former minister's life has been written by Mrs. Osbaldeston. The little book was found among her possessions in the house where she was posing as Stewart's sister and is guarded by Asst. Supt. Driggs as the most damaging piece of evidence against Stewart.

Boldly it unveils her love for the man. It tears the shroud of illusion from his life, laying bare his asserted marriage to another woman whom he pretended was his sister. It tells of asserted attempts to swindle other women, of addiction to drugs, of lies which she so earnestly believed as the truth, of how he deserted her, forsook her for newer women acquaintances.

In the face of all these bitter disappointments, many of which inflicted untold mental tortures upon her, she loved him just the same, forgave him, heaped affection upon him.

The telltale diary begins with the date of Nov. 16, 1919.

"I first met D. D. S. (Stewart) as I was leaving St. Mary's Hospital at 5 p.m.," she wrote, "while waiting for a long delayed car and we started to talk."

INTRODUCED TO "SISTER"

On through the months their acquaintance was kindled. She met "Mary," who she was told was Stewart's sister. "Mary" was Mary Barbara James, Stewart's second wife, and who was married to him on Nov. 3, 1918, in Wilmington, Del. Prior to then he had been divorced by his first wife, Mrs. Agnes Browne, who resides with his three children in Dundee Lake, N. J. He married his first wife under the name of Robert Allan McD. Browne.

Two months passed. Then under the date of January, 1920, Mrs. Osbaldeston wrote:

"We become engaged"—just a brief entry, but to her the message meant a wealth of happiness.

She knew every intimate detail of Stewart's business associates and his transactions. She wrote about them. She resigned her position as nurse to prepare for the wedding.

"I resign my position to be married to Donald, and at the same time take position of housekeeper and nurse to one of my patients so as to produce an income to help Don and I out," the diary states.

GAVE SAVINGS TO STEWART

During the setting down of her notes prior to the wedding day she seemed to have revelled in her anticipations of forthcoming happiness. Then into her heart's story creeps a feeling of despondency. The months dragged on, she gave up her home and continued to hand her savings to Donald to bank on their coming happiness.

"Am so depressed and ill at loss of my home and general lonesomeness," she wrote under the date of March 1, 1920, "that D. takes me down for license and we are married at 5:30 the same evening."

But marital contentment was not to be hers yet, her diary tells, for "Donald" visited her later in the month and warned her their marriage must be kept secret "for business occasions."

She became nervous and suffered a breakdown. Then he sold all her furniture—and shortly after this the terrible awakening came with the finding of a letter signed "as ever, your wife Mary,"—Mary, the woman she had been told was his sister. She accused him of bigamy, but he laughed, gave her the most convincing argument and she believed him when he told her Mary was actually the widow of his deceased brother "Billy," and that she had signed the letter that way in fun. And her devoted love for Donald returned.

GOT MONEY FROM WOMAN

At this point in the diary Mrs. Osbaldeston reveals a backhanded attempt of "Mary's" to obtain a large sum of money from a woman whose name is mentioned but which is withheld by the Pinkerton detectives pending further investigation into the embezzlement element of Stewart's case. Mary, the diary relates, and Stewart actually visited the woman and impelled her to pawn her diamonds to pay them $1000. Then the victim

(Continued on Twelfth Page)

In Varying Roles in Sordid Drama of Betrayals

Ethel Turner Osbaldeston, now in the City Jail

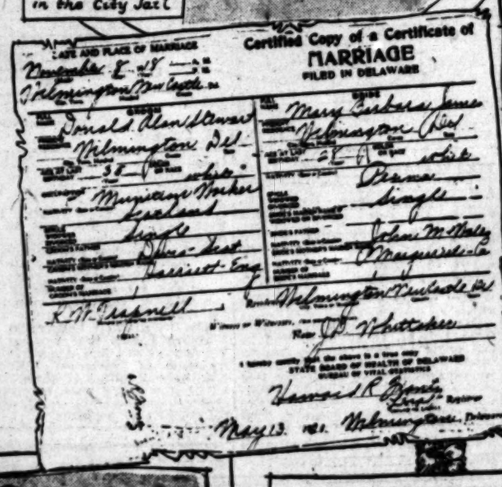

Certified Copy of a Certificate of MARRIAGE FILED IN DELAWARE

Photograph of an unidentified woman, being held as evidence.

Mary Barbara James, one of Stewart's wives

Why did Stewart keep a film negative of this woman among his belongings?

Donald Duncan Stewart

The detectives are seeking to identify this woman, a photograph of whom was found in Stewart's trunk.

Principals and Mystery Characters in Bigamy Case

DIARY REVEALS WANING LOVE

Hope Abandoned, Faith Gone, Mrs. Osbaldeston Bares Life With D. D. Stewart, Ex-Minister; Appeals to Police as a Last Resort

The complete diary of Mrs. Ethel Turner Osbaldeston, a concise narrative of all the important events of her supposed married life with Donald D. Stewart up to November, 1921, and what follows herewith is held as evidence by local detectives for the Boston authorities who will attempt to extradite her. Throughout the diary its author refers to certain persons and locations by initial letters. Following is a glossary of the abbreviations:

D. D. S.—Rev. Donald D. Stewart.
Mary S.—Mary Barbara James.
E. O.—East Orange, N. J.
Mrs. ——.—A woman, whose name is withheld, whom Stewart is said to have defrauded out of various sums of money.
Mrs. M—the same woman.
M.—Mary Barbara James.
H. T. H.—One of Stewart's former friends.
M. B. S.—Mary Barbara James.
B.—Richard Bogstahl.
Mrs. R.—At whose house Stewart once lived.
Mrs. W.—Mrs. Whittaker.
D.—Rev. Donald D. Stewart.
The complete diary follows:

TEXT OF DIARY

NOV. 16, 1919—First met D. D. S. as I was leaving St. Mary's Hospital at 5 p.m. While waiting for a long-delayed car we started to talk. He was living at 11 Washington street, Newark, then.

DEC. 27, 1919—Mary and Don move into N. Y. apt. from Roths—194 Central Ave. Mary S. had come from Wilmington, Del., to keep house for him Nov. 30, 1919, from people named Jennie Whittaker.

MONTH JAN., 1920—D. D. S. stops work at Central Dye Works Plum Lane (see Dr. Victor)—some time during this month. We become engaged—and on account of quarrel Mary leaves during end of month and first goes to Roths for a few days, then back to Wilmington?

MONTH FEB., 1920—D. D. S. starts business transactions with Mr. Roth—Shepard Auto Supply Co. 391 Cent'l Ave. (home 194 Centl. Ave.) He agrees to learn business and manage affairs for Roths without compensation other than board and room. At the same time shares to the value of $50.00 a week were to be placed in his name until Dec. 1920 when he was to go in on salary $50.00 a week and continue shares of equal value.

FEB. 21—I resign my position to be married to Donald. And at the same time take position of housekeeper and nurse to one of my patients so as to produce an income to help Don and I out until his salary commences in Dec.

FEB. 28—Break up our N. Y. home at 135 St. Send some things for D. D. S. to keep for our home in the Fall—(to 194 Centl Ave.) sold others.

MARCH 1—I start my new work and D. D. S. goes to 194 Centl ave. to live, having room and board for services at Shepard Auto Supply.

MARCH 5—I discover Mary has returned and was operated on by Dr. Edward Fitzpatrick at the Presbyterian Hospital, Newark (574 Warren St., Roseville, N. Y.)

MARCH 6—Am so depressed and

(Continued on Twelfth Page)

NEW NOMINATIONS MADE DAILY IN PRIZE CONTEST

"Times" $70,000 Offer Causes Rush of Entries to Try to Win Wonder Home or Auto

Every day new nominations are added to the roster of those who will compete in The Times $70,000 prize campaign. The great prize distribution seems to excite enthusiasm throughout the city and surrounding territory. Instead of interest abating after the first few days of the campaign, it is steadily increasing.

The Times campaign has made a solid hit everywhere. Those who wanted to take time to study the campaign carefully before sending in their nominations, have found that this great $70,000 campaign offers the most equitable opportunity of obtaining a rich reward that has ever been made in the West, and the names of men and women continue to arrive every day to be placed on the list of nominations.

RACE STARTING

The race is just starting. It lasts until September 2. In the intervening weeks more than $70,000 in wonderful prizes will be acquired by a simple process of getting votes. The two first prizes are homes. One a charming house of the domestic Latin type of architecture, which will be built especially for the Los Angeles $70,000 prize campaign in Wilshire Crest. This is one of the new high-ground districts fronting on Wilshire Boulevard that is to become one of the most exclusive residence sections in Los Angeles. The scenic beauty of the location, from which a magnificent view of the Sierra Madre range is had, together with its irregular formation, makes it unusually desirable for homesites.

The house to be built in Wilshire Crest will cost $10,500 and will be built by Meyer & Holler (Milwaukee Building Company,) who have built some of the best homes in Los Angeles.

The architect who designed the house promises many new and desirable features. All the details have not yet been perfected, but soon will be, when The Times will publish full information for the benefit of candidates, their friends, and The Times legion of admirers. However, sufficient progress has been made to justify the prediction that a picture of this perfect home-to-be, with a glimpse of the living-room, will be published in a double-page advertisement of the Sunday Times.

TO COST $8000

The other house will cost $8000—although the ambitions of the architect and the enthusiasm of the Western Construction Company to make this Times campaign bungalow the keystone in the arch of their already enviable reputation as builders of beautiful houses threaten to carry the cost of the bungalow far beyond the original price set.

West Hollywood Tract, for which Martin T. Hildinger Company is the selling agent, was chosen as the site for The Times $8000 bungalow. Lying as it does on the lowest slope of the beautiful Hollywood hills, from which is had a sweeping view of Wilshire Boulevard district, and the blue San Bernardines, it offers a wonderful setting for a truly beautiful home.

The bungalow will be Spanish in design, and every detail within and without will be in keeping with its individual character. It will be the best of old Spain, plus the most modern and improved ideas in successful American home-planning.

TO DESCRIBE HOMES

The Sunday issue of the Los Angeles Times will carry a full description of the house in its news columns, as well as a drawing of its floor-plan and exterior. Everything—no importance has been overlooked upon, from its solid concrete foundation and sturdy walls, to the wrought iron lamps and grill-work that will add to its distinctive character.

Beverly Hills Nursery will have charge of the landscaping of the grounds, and have promised some unusual features. These capable nurserymen are enthusiastic over the advantages offered by the unusually rich and fertile soil which

(Continued on Second Page)

Silverwood's Basement Department

You'll be surprised at the long-wearing quality and the neat style of these Silverwood special

Men's Suits $28

Most of them in the popular dark colorings, including some splendid blue serges. We think they're the greatest values we've ever seen at anything like this price. It would be well worth your while to visit Silverwood's basement department and see just how far $28.00 goes towards getting you a reliable, good-looking, long-wearing suit.

Silverwood's
BASEMENT DEPARTMENT
BROADWAY AT SIXTH
Our 27th Year

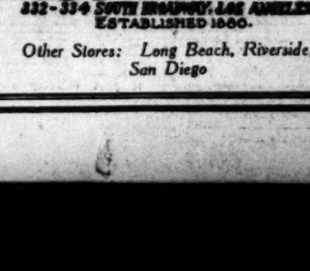

ASK ANY MAN
in Any Part of the Earth
To tell you the names of the greatest pianos made; he will invariably say that the

Chickering
Established 1823
is one of them

Usually he will place the historic Chickering FIRST.

They have been made in Boston continuously for 99 years.

"The One-Price Piano House"

FRANK J. HART
SOUTHERN CALIFORNIA MUSIC COMPANY
332-334 SOUTH BROADWAY, LOS ANGELES
ESTABLISHED 1880.

Other Stores: Long Beach, Riverside, San Diego

GIRL'S .. LEGACY .. VANISHES

Profits From Trucks Fail to Arrive

Miss Natalie Avery

PROFITS in the trucking business seemed attractive to Miss Natalie Avery, graduate of Manual Arts High School, it was shown by testimony yesterday in Justice Hanby's court during the hearing of charges against R. I. Bennett, who is said to have induced Miss Avery to invest a legacy of several thousand dollars in his business. He was accused especially of the embezzlement of $500 from the young woman, but the court held him to answer for embezzlement, larceny by trick and device and obtaining money under false pretenses.

Miss Avery told on the stand of meeting the defendant in a local cafe shortly after her graduation. She said he remarked about the profits in the trucking business, and said if she had $1000 to invest she could make good money out of it. She was induced, she said, to invest $3700 in the business, mainly for the first payment on two heavy trucks.

It was charged by Dep. Dist. Atty. Costello that not all of $3600, the sum intended for payment on the trucks, was so paid. Later, testimony indicated, Bennett asked her for $500 more and obtained it, but did not apply it to the purpose for which it was obtained, it was charged.

The defendant stated that he had not intended to commit any offense, and would have been able to keep up his business if he had not been arrested.

The court reduced the bail from $5000 to $2500, and the defendant made arrangements to provide for his release.

Commissioner Suggests More Fishing Space

By a "Times" Staff Correspondent
[EXCLUSIVE DISPATCH.]

SANTA MONICA, June 22.—Commissioner William H. Carter today announced to the board members that soon it will be necessary to extend the municipal pier some 600 feet further into the ocean if it is to accommodate the thousands of Izaak Waltons, who fish from it daily.

"We will have to extend the pier," said Commissioner Carter. "If it is to fulfill the purposes for which it was constructed. It was built for fishing purposes, and today it is so crowded that some times as many as 1000 people are turned away."

Mr. Carter suggested that steps be taken to extend the pier 1000 feet seaward, giving it a total length of 2600 feet, with wings of 400 feet each, extending at right angles. This would provide fishing space for 6000 fishermen, allowing two feet for each angler.

TRIES TO DIE

Life to 24-year-old Mrs. Louisa Comiso became valueless yesterday, when she lost a jeweled pendant, given to her by a friend. She swallowed a quantity of poison last night in her home at 534 East Pico street. Her husband brought her to the Receiving Hospital in time to save her life.

Go East via Coast Line Mt. Shasta, Puget Sound Electric Routes. C. M. & St. P. Ry., Van Nuys Bldg. —[Advertisement.]

A Home

No matter what size, nor what it cost, these words all men like to say, "I own my own home."

Our Home Plan Service is at your command. Several hundred plans, three rooms up to a mansion, are pictured in our Plan Books. We also offer our experience and advice to those who consider building and help you to secure a contractor or carpenter.

Woodhead Lumber Co.
Main Office, 914 S. Main Street
Main 2446-72580
280075, So. 3592

DESERT RAT CANNOT PAY FOR WHISKY

"Barefoot Geologist" Who Saved Schwab in Trouble at Oatman

By Robert S. Doman
[EXCLUSIVE DISPATCH.]

OATMAN, June 22.—One-eyed Steve Soubic, known throughout the Oatman district as "the barefoot geologist," is in the Oatman jail charged with nonpayment of his annual assessment on a liquor bill which it is charged Steve contracted back in 1913.

Lawyer V. P. Lucas has charge of Steve's case and expects to have his client out by tomorrow morning on a writ of habeas corpus. Lucas asserts that Steve was unlawfully imprisoned, that the statute of limitations and the Volstead Act make saloon bills uncollectable, that Steve was never known to accept a drink if he thought he would have to pay for it and that therefore it was not likely that his client would contract a bar bill.

"Round Mountain" Scotty, proprietor of "the Highgrader's Cafe" of Oatman insists, however, that Steve signed an agreement in 1917 to pay $5 a years on his old bar bill until the full amount of $35 was paid. All Oatman is discussing the case in low tones.

Steve Soubic is the same old desert rat who saved Charles Schwab and a party of Pittsfriends left Emigrant Springs near Skidoo, Cal., on the edge of Death Valley. When found by Steve they had wandered to Horn Rock, seven miles north of Daylight Springs on the Nevada frontier. The Schwab party was off the road and had become bewildered by a sand storm which so twisted them around that they had lost all sense of direction.

Moreover, the Schwab party had run out of food and drinking water. They had not eaten for forty-eight hours.

PROGRAM FEATURES POLICEMAN-POET

Cyrus C. Johnson, former poet laureate of the Los Angeles police department, will read a number of his poems to members of the Longer Life League and their friends tonight in the Tajo Building. Mr. Johnson will appear on the program in the place of ex-Congressman M. W. Howard, leading man of the Cosmopolitan Film Company, who had been billed to give a dramatic reading from his novel, "Peggy Ware."

Mr. Howard is taking the leading part in "The Bishop of the Ozarks," another one of his novels, which is now being filmed by the Cosmopolitan company. His work in connection with this picture prevented his appearance before the Longer Life League tonight, as announced.

J'EVER HEAR THIS?

BY STRICKLAND GILLILAN

NEARLY RIGHT

"What," asked the sarcastic professor of a class that seemed to be undergoing a period of especial stupidity, "is a lobster?"

There was a dead silence, broken at length by the stammering voice of the one student of that stupid class who had always distinguished himself for particular and dependable denseness.

"A lobster," he said, "is a kind of a red fish."

"Well," said the professor, with a mock-judicial air, "outside the fact that it isn't a fish and isn't red, you have it just exactly right!"

BUILDING BOOM SHOWN IN CITY

Department Given More Employees in Budget

Permits Total 4000 Month, Says Inspector

Extra Men Needed on Street Work, Engineer States

On account of the tremendous increase in the number of building permits issued, the budget committee yesterday approved of increasing the number of employees in the city building department during the next fiscal year, adding four clerks, one stenographer, eight building inspectors, and eight plumbing inspectors to the department at an annual expense of $40,000.

Acting Chief Building Inspector Welch said that permits were now totalling about 4000 a month and that there was every indication that this number would increase. Several inspectors, he said, had at times 1000 jobs under their supervision and he said that the inspectors were consequently far behind in their work and that building was being delayed.

MORE STREET WORK

City Engineer Griffin urgently asked for twenty-nine more men in his department, because of the great increase in street improvement work which he said was far behind because of lack of men. He asked for fourteen more draftmen and fifteen additional engineers, and pleaded for higher salaries for the employees of his department so that these men could be retained in the city service. He said that last year 168 men in the engineering department left the city service to accept positions at larger salaries. The request for more men was granted.

The Budget Committee of the City Council is still struggling to bring the city's expenditures during the fiscal year beginning July 1 within the municipality's expected income from taxes, licenses, police court fines and other sources. The committee must reduce the expenditures next year $467,399 to keep within estimated receipts.

TOTAD REDUCED

When the estimates were first submitted they called for the expenditure next year of $12,078,794. The committee cut this figure $1,500,000, and then increased the police department 200 men and provided for new equipment, calling for a total increased expenditure of $288,542. The engineering department was increased $31,100, and these and other increases in salaries and number of employees amounted to a total of $354,113, leaving the budget with a deficit of $467,299, to meet which will necessitate reductions in appropriations already tentatively agreed upon. The new budget will be approved before July 1, although the city tax levy for the next fiscal year cannot be fixed until about August 1.

MANY ENTRIES FOR CONTEST

(Continued from First Page)

characterizes the whole of West Hollywood tract. "It is an admirable combination rarely found. All that is required is thoughtful planning, and careful planting—the rich soil of West Hollywood Tract, the dewy evenings, plentiful water supply, and the golden sunshine of our own Southland will complete the picture.

Local automobile dealers report that quite a number of candidates have also visited their establishments to view the prize automobiles that are included in The Times selection of gifts. Twenty of the best known cars are to be given away free in this campaign, every one of which has cost more than $1000. Many are much higher in value—for instance the $2680 Stearns-Knight, the $1800 Chandler, the $1975 Westcott.

MANY CALLERS

Callers at the campaign office continued in a steady stream yesterday, and the staff was kept busy supplying candidates with receipt books, and answering the many questions that are propounded. It is interesting to note the different points on which candidates wish to be informed. For example:

Question: How are votes obtained that will win the prizes?

Answer: By getting paid-in-advance subscriptions to the Los Angeles Times.

Q.: Will the bungalow and the house, and the automobiles be awarded according to districts?

A.: No. The two houses, and the eight prize automobiles—Lincoln, Marmon, National, Stearns-Knight, Paige, Lexington Thoroughbred, Kissel and Oldsmobile—will be awarded to the ten highest candidates, regardless of division or district. Twelve additional cars will be given in the three divisions—four in each.

Q.: Then why are there districts?

A.: For the distribution of the other prizes—the twenty diamond rings, twenty talking machines, and twenty gold watches. These are to be given the three highest candidates after the two homes and the eight automobile winners are decided and eliminated.

Q.: Am I limited to the district in which I am entered in getting subscriptions?

WORLD IS FIELD

A.: No. The world is your field. You can get subscriptions wherever you choose.

Q.: For what length of time can subscriptions be accepted?

A.: Three months is the smallest subscription that can be taken, and three years the largest.

Q.: Must all subscriptions be paid in advance?

A.: Yes. This is necessary because of the high value of the prize list. The paid-in-advance plan also puts all candidates on the same basis, as it assures that all subscriptions will be bona fide.

Q.: When will the campaign end?

A.: The campaign is short and sweet. It lasts only until September 2.

Q.: What is a new subscriber?

A.: A new subscriber is anyone who was not taking The Times at the time this campaign was announced. All others are old subscribers. A new subscription must constitute a gain in circulation of The Times by one paper.

ANYONE MAY WIN

Q.: Is it possible for candidates living outside of Los Angeles to win either of the two houses?

A.: Most assuredly. Whomever gets the highest number of votes gets the $16,500 Wilshire Crest home; whoever gets the next highest number of votes will get the $8000 Spanish bungalow.

Q.: Why are some automobiles confined to certain divisions?

A.: In order to make certain that some automobiles will be won in all parts of the territory.

That the energetic men and women in Los Angeles and the surrounding territory are thoroughly alive to the opportunity of sharing in the distribution of many valuable prizes, is shown by the many nominations coming in from all sections. Candidates apparently realize the advantage of getting an early start. First subscription coupons, accompanied by remittances, are also beginning to show up in greater numbers.

BLANK WORTH VOTES

The nomination blank is worth 2000 votes. When the first subscription is secured it will count 10,000 extra votes in addition to the regular votes allowed on each subscription. In this way it is possible to start the race with more than 12,000 votes to one's credit.

The large number of nominations being received indicates that it will be easier to win than if only a few entered, because the votes will be more evenly divided. The more the merrier.

The campaign is just in its infancy. By entering now the names can be published in the first list which will appear within a few days.

Be sure that your name is enrolled among the prize seekers. Full details of The Times' remarkable offer are given in a page advertisement elsewhere in this paper. On that page appears a nomination blank. Fill it out and mail or bring it in to campaign headquarters, second floor of the Times Building, and you will be supplied with everything necessary to start the campaign for votes and a prize.

The campaign office is open from 8:30 a.m. to 8 p.m.

DIVISION NO. 1.

District 1—Comprises all territory in the city of Los Angeles bounded on the north by Jefferson street, on south by city limits, on east by Figueroa and on west by city limits.

District 2—Comprises all territory in the city of Los Angeles bounded on the north of Wilshire Boulevard, on south by Jefferson street, on east by Hoover street, and on west by city limits.

District 3—Comprises all territory in the city of Los Angeles bounded on the north by the mountains, on south by Wilshire Boulevard, on east by Hoover and Talmadge streets, on the west by city limits.

District 4—Comprises all territory in the city of Los Angeles bounded on the north by city limits, on south by Seventh street, on east by Alameda street, Spring street and Los Angeles River and on west by Hoover and Talmadge streets.

District 5—Comprises all territory in the city of Los Angeles bounded on the north by Seventh street, on south by Adams street, on east by Los Angeles River and on west by Hoover street.

District 6—Comprises all territory in the city of Los Angeles bounded on the north by Adams street, on south by city limits, on the east by Los Angeles River and on west by Figueroa street.

District 7—Comprises all territory in the city of Los Angeles bounded on the north by North Spring and North Broadway streets, on south by Seventh street, on east by city limits and on west by Los Angeles River, Seventh street, Alameda street and North Spring street.

District 8—Comprises all territory in the city of Los Angeles bounded on the north by city limits, on south by North Broadway, on east by city limits and on west by Los Angeles River.

DIVISION NO. 2

District 9—Comprises all territory in the cities of Whittier, Alhambra, Arcadia, Azusa, Glendora, Claremont, Covina, Monrovia, Pasadena, Ramona Acres, Sierra Madre, Pomona, Beverly, Burbank and all towns in San Fernando Valley.

District 10—Comprises all territory in Los Angeles county not included in district 9.

District 11—Comprises all territory in Ventura county.

District 12—Comprises all territory in the counties of Santa Barbara and San Luis Obispo.

District 13—Comprises all the territory in Kern county.

District 14—Comprises all the territory in the counties of Kings and Tulare.

DIVISION NO. 3

District 15—Comprises all territory in Orange county.

District 16—Comprises all territory in San Diego county.

District 17—Comprises all territory in Imperial county.

District 18—Comprises all territory in Riverside county.

District 19—Comprises all territory in San Bernardino county.

District 20—Comprises all territory in Inyo county and the States of Arizona and Nevada.

MEET .. FEMININE .. BANK .. HEAD

First Woman to Hold Manager's Job on Coast

[Photo by Witzel.]

Miss Myrtle H. Cooper

EXTRICATING herself from a pile of congratulatory telegrams, Miss Myrtle H. Cooper, the first feminine bank manager to be appointed on the Pacific Coast, will take up her new duties tomorrow as chief of the Citizens' Trust and Savings Bank's branch at 807 South Vermont avenue.

A reception in her honor, lasting from 10 a.m. to 10 p.m., will be the order of the day. Among those who will call to greet the woman banker will be Mayor and Mrs. Cryer, Capt. John D. Fredericks, president of the Chamber of Commerce; Mrs. Grantland S. Long, president of the Ebell Club; Mrs. Henry T. Wright, retiring president of the Woman's Club of Hollywood.

Miss Cooper came to the local bank five years ago, after receiving her education in this State and filling several positions in the Bay district. For a time she had charge of the bank's credit bureau, and recently she easily won the booster campaign conducted by the bank.

The General Federation of Women's Clubs, the League of Women Voters, the American Association of University Women, and the Association of Bank Women of New York were among the organizations sending telegrams of congratulation yesterday.

SEEIN' THINGS

[Why not share your chuckle with others? When you see something unusual, drop a note about it to the Smile Editor of The Times. Then we can all smile.]

M. G. A. is much excited over seeing in Broadway yesterday a man in skirts promenading with a leidy in pants! Scotch kilts and hiking breeches they were, "but, anyway, it looked funny," opines M. G. A. Just a preview of Broadway in 1933. Boy, page Percy Bronson and Winnie Baldwin.

* * *

G. A. D. of Norwalk is not what her initials would imply. In fact, she is so high brow she reads biographies. From one such tome she culled this: "Later I left India, where I was born at the age of 3½ years." But then, G. A. D., one matures so rapidly in the tropics. You'd be surprised!

* * *

C. G. R. wants us to whittle a wheeze out of this ad from a Santa Monica paper: "Wanted—Maid to cook permanently for one person:." Would suggest cooking just a little of her at a time, if only one person is to be served.

* * *

R. E. F. of Redlands makes the San Bernardino paper immortal with this, clipped from a story describing "cute little towels for little folks:" "They are for babies with fancy borders picturing animals." So appropriate for bare babies, the little dears!

* * *

Now approach indignant E. T. B. and S. W. L. bearing a headline from The Times, over an article describing the Lecoints memorial lectures at the U. of C., which declares: "All Speakers Have Gained Famine in Their Fields." Infamous! They should have more pay!

Boy Scout Head Admits Leaving Fire Ungarded

By a "Times" Staff Correspondent
[EXCLUSIVE DISPATCH.]

PASADENA, June 22.—William Casselberry of Long Beach, scoutmaster of a troop of Boy Scouts, pleaded guilty and paid a $50 fine today when arraigned before Judge B. C. Strang on a charge of leaving camp fires unguarded. Forest Ranger J. C. Cox, who arrested Casselberry June 18, told the court he waited for nearly an hour at the Boy Scout camp for the return of the scoutmaster and scouts.

Casselberry explained he had left four boys at the camp to watch the fire, but they wandered away as soon as his back was turned, leaving the fires still burning. In the meantime he took six Scouts on a hike.

BANK GUARD BATTLES SHELL-SHOCKED HERO

Attracting scores of people to the scene, a fight was staged in the Hellman Bank, Sixth and Main streets, last night between W. J. Bunker, bank guard, and Chester DeVine, aged 27 years, said to be an ex-soldier. DeVine was brought to the Receiving Hospital for treatment and later booked at the City Jail on a charge of being drunk. It is asserted that DeVine is a victim of shell shock, and while under the influence of intoxicants, became disorderly.

Barker Bros.' Feature Aids to

"The Greatest Business In the World Home-Making"

"The Leonard" Cleanable Refrigerator Protects Family Health

Good refrigerators are a need of times, family health, economy—conservation—all require that be kept sweet and wholesome from taint.

"The Leonard's" one-piece porcelain lining extends entirely around door frame and over the edges, also has rounded corners and no single crack or crevice in which can lodge.

Ten walls of insulation give safe protection to foods and it is the only frigerator with patent, non-leak device. Automatically held tight by "Leonard Trigger Lock" the door.

Sold only at Barker Bros.'

No Maid—But a Good Servant

The OHIO Vacuum Cleaner

Now Selling at $39.75

The experience of over 400,000 women proves that a house of ordinary size can be kept clean without the help of a maid, with an OHIO Vacuum Cleaner.

Like the present day models of motor cars, typewriters and every other mechanical device, the OHIO Electric Vacuum Cleaner is a product of evolution, that has eliminated false ideas and defects of earlier cleaners. By employing high suction power alone to take out dust and dirt, the OHIO leaves its slow revolving brush only the task of picking up threads, lint, hair, paper and other litter, without any wear or friction on the surface over which it travels. At this low price—$39.75, the OHIO is a remarkable value.

The Vulcan Smoothtop Range

Reduces Gas Bills

An unusually economical stove—making it possible to cook half a day's food, with only two or three burners.

One burner will keep an entire meal to serve. Burners may be used singly, of course. This stove is at convenient height and more compact than the average. Your old stove accepted.

Radio Program
Broadcasting Station KJC
Friday, June 23rd
11:30 to 12 Noon
A Recital of Concert Songs
by one of the most pleasing tenors
DR. WILLIAM E. GREEN
Sibley G. Pease, Accompanist

Saturday, June 24th
11:30 to 12 Noon
Several vocal numbers by
GEORGIA JOHNSON, Soprano
Musical readings by that talented nine-year-old boy of the "movies",
MASTER BERNARD BERGER
Accompanied by his mother,
Mrs. Harry Berger.

Coolmor Shades

—Are as restfully cooling as their sounds. They are made of basswood in various attractive colorings and are the only porch shades made with a sash alternating with a narrow one, which gives extra ventilation with full protection from the sun. They will contribute greatly to your comfort during the summer months. "Coolmor" Shades are carried at Barker Bros.' in a variety of sizes, and at moderate prices.

Specials from the China Department

The "Banff" set shown, is a charming Bungalow Set of English porcelain from Grindley. The border decoration is unique in black and gold, very dainty indeed. There is an open stock to supply pieces to match when needed.

A complete service for six, regularly $33.50, is now $25.00.

A Special in Glass Iced Tea Sets includes a graceful covered jug and six tall tumblers, all with a lovely floral cutting. This set is specially priced at $3.95.

Barker Bros
ESTABLISHED-1880
716-738 South Broadway
Complete Furnishers of Successful Homes

"Bullock's for Linens" A Slogan Earned by Value and Quality

Bullock's

"ONE O'CLOCK SATURDAYS" Bullock's closes Saturday at one o'clock

Bullock's

"Bullock's for Kodaks" A First Floor Service That is Unusually Efficient

For an impressive clearaway, they resign much higher prices and present themselves, Monday—

160 Women's Wash Frocks at $6.95

INTERESTING

India Prints offer one a different decorative effect, that is very interesting. Priced at $1.50—Sixth Floor.

One o'Clock Saturdays."

Fall Styles are foreshadowed in the new metallic Trimmings that have arrived at Bullock's. Truly, they indicate a winter a-gleam with metal effects. Second Floor.

"Bullock's for Linens."

One Visitor wanted to make an unusual gift for a bride. Handkerchief linen was suggested, made into chemise and other underthings. Second Floor.

"Bullock's for Laces."

She Wanted instruction in the little dashes of embroidery to put on the pretty Underthings of handkerchief linen, so she went to Bullock's Classes in Needlework, where she received instruction without any charge, because she had purchased her materials at Bullock's. She learned so many interesting things, that she is now telling her friends about these delightful classes. Held on the Balcony, Bullock's Art Needlework and Gift Store, Bullock's Hill Street Building, from 9:30 A. M. to 5 P. M.

"Bullock's for Linens."

A Girl's "Shirtwaist" for riding and outing wear, is very primly tailored of dimity; finished with a Peter Pan collar. It has a special tie, like a man's which adds just the needed touch of smartness. Fifth Floor.

"Bullock's for Radio."

Do You "Listen In" to Bullock's Programs between 10 and 11 Tuesdays, Thursdays and Fridays? On these mornings some very interesting programs are always given.

"One o'Clock Saturdays."

Bathing Capes—little short ones to prevent sunburn, are for girls, in Bullock's Section of Bathing Suits for Girls—Fifth Floor. Scarfs also, for the same purpose, of rubber.

"Bullock's for Laces."

Children's Eyes should receive particular attention. And are yours quite as good as they should be? It is so convenient to drop in to Dr. Palmer, the Bullock Oculist on the Third Floor—North Bridgeway. Dr. Palmer has also Lorgnons in stock, which women find so convenient for shopping.

"Bullock's for Radio."

—Do you realize what that means? Think of the wide range of styles! Think of the charm of Dresses that were ever so popular at much higher prices and are only reduced now because of limited quantities in styles and sizes.

—Crisp, fluffy Organdy Dresses—fresh, cool looking Dresses of Dotted Swiss—smart Dresses of Good Gingham—that have all of the personality that Summer Frock should have—

—Dresses for morning, for afternoon, for street, for travel—practical to a notable degree and yet attractive—going forward in an important distribution—expressing graphically the purpose of the Section of Inexpensive Wash Dresses for Women at Bullock's—Today—Friday.

Women's New Gingham Apron Dresses at $2.45

—are equally interesting in their own way. They, too, can tell a story of a purchase which gives them a lower price than is customary.

—They are ideal for the beach cottage, the home or the mountain cabin. So much like dresses one forgets they are really aprons—so easy to slip on.

—They are made of checked and plaid ginghams ofttimes combined with plain colored gingham—they are also touched with embroidery and rick-rack braid. A wide selection of styles—at $2.45—Friday.

—Bullock's Third Floor—North Bridgeway.

For Boys!

Long Trousers of White Gabardine

at $3.95

—Smart as can be, and meticulously tailored—seams finished in silk thread. For outing and dress wear. These Pants are of white gabardine, which is much cooler than white flannel, and makes a neater appearance.

—An extra-special price of $3.95; sizes 27-inch to 34-inch waist measure.

Boy' Wool Bathing Suits $3.00

—These are surely values! Wool bathing suits—the best of wool, in a big assortment of colors; sizes from 26 to 36 Chest measure.

Boys' Terry Robes, $4.50 and $6.50

—Just the thing to wear on the beach, or from the bath. Extremely practical.

—Bullock's Fifth Floor Boys' Store.

Manhattan Radiophone Head Sets $4.95

—There are but 95 of these Head Sets at $4.95 each. 3000 Ohms; self adjusting type.

Eisemann Head Sets, $6.75

—2200 Ohms; with flat woven braid or tube design head band.

Gilbert Receiving Sets, $8.75

—Complete with headphones and Aerial.

—Fifth Floor—Radio Section.

Last Complimentary Explanatory Lecture of Madame Coates' School of Dressmaking and Millinery

—By Madame Coates—Today (Friday) at 2:30 P. M.

Class A—Practical Dressmaking and Model Making—Begins Monday, June 26, at 2:30.

Class B—Practical Hat Making, Bow Making and French Flower Making — Begins Thursday, June 29, at 2:30.

Outline of Class A

—A complete course in Tailoring, Dressmaking and Model making, including garment planning, lines, figure, fitting, garment draping and cutting.

Outline of Class B

—A thorough course in Hat making, taking up all points from selection of models, making foundations, wiring, covering and trimming; and bow making and French Flower making.

Either Course of 12 Lessons for $5.00

Enrollments are being made now at our Special Desk, Second Floor Exchange, Glove Section, First Floor, and Information Desk, First Floor.

K.N.N. Bullock's Radiophone Program

Friday—June 23—10 to 11 A.M.

Clemence Apperson

Soloist, Myra Apperson at the Piano

Los Angeles High School

—Will contribute several musical selections, which will be received as a part of the Radio Exhibit Program of Los Angeles High School.

Mrs. B. L. Glenn—Supervisor of Physical Education in the Public Schools of Los Angeles.

"Why We Have Physical Education and How We Do It"

C. Walter Reed—Representing the United Chambers of Commerce of the Sacramento Valley.

"A Flying Trip Through the Sacramento Valley."

Bullock's—June Underwear

—"Say it Big—Bullock's June Underwear offers the deepest values Bullock's has been able to secure—Values equally balanced between Quality and Beauty. Every woman should investigate its possibilities."

$1.95 is the Keynote of Today's Feature Values:

Muslin Gowns at $1.95

—Muslin Gowns that are good looking; trimmings of dainty lace edges, insertions and embroideries, tucks and shirrings, combined with ribbon bows. Excellent values at $1.95.

Muslin Envelope Chemise, $1.95

—And they are excellent values; bought especially for this June Undermuslin Event, they are of very fine, soft muslin; built-up or strap tops, with Val. laces and insertions, embroidery and ribbon trimmings.

Muslin Corset Covers, $1.95

—Either slip-over or open down the front Corset Covers with Strap or built-up shoulders; trimmings of wide and narrow Val. laces, embroideries and tucks.

Petticoats at $1.95

—Of muslin and cotton satin; some models have crocheted scallops at lower edges; others embroidery flounces.

Princess Slips at $1.95

—This attractive price presents more than ordinarily interesting quality; one model has the much-desired 22-inch hem, and is daintily lace and embroidery trimmed; another is hemstitched and finished with 6-inch hem.

Bloomers, $1.95

—Of cotton satin and Seco silk; in pink, blue, orchid, black and white; either plain or shadow stripe in the cotton satin; pink and white in Seco silk. Well made garments; reinforced; single or double elastic knee and elastic top.

Silk Camisoles, $1.95

—Radium and Trousseau Silk in all the new shades of pink, orchid, blue, apricot, also white; Val. and Calais laces and ribbons are used as trimmings. There are also the plain hemstitched models.

Crepe de Chine Bloomers, $1.95

—The step-in Bloomers in pink crepe de chine; trimmed with lace and insertions or hemstitching.

—Bullock's Fourth Floor—Section of Silk and Muslin Underwear—at Bullock's.

Beaded Bags at $9.85

—The kind they call hand knitted—all imported.

—They are made of fine beads with draw string tops—a good range of pretty colorings and designs—lined with good quality silk.

—Don't miss them at $9.85 each—Today—at Bullock's 1st Floor.

Salt and Pepper

Shakers at $1.00

—12 dozen of them newly arrived on the Gift Balcony.

—Hand-decorated china in floral patterns. They are very specially priced and make dainty little gifts—at $1.00 a pair.

—Gift Balcony — Bullock's Hill Street Building.

"Youth's Very Own"

Girls' Organdy and Dotted Swiss Dresses

From 6 to 14 Years

—In the Flowers' Own Delicate Colorings—lovely blue, pink, orchid, red and green.

—Many different models dedicated to youthful loveliness. Such delightful effects achieved with picoted ruffles, hemstitching, fine lace and graceful sashes.

—And White Dresses, too, of Voile and Organdy—

—For Summer days. Always perfect, the white dress, and always beautiful. These are of voile and organdy, and very moderately priced from $10.00 to $12.50.

Girls' Wash Frocks, $5.00

—Such fresh-looking, pleasant little frocks for all kinds of general wear!

—Frocks of Chambray and Gingham in plain colors or checks.

—Just the sort of dresses that a girl wants for summer wearing. Made extra pretty with dainty stitches of embroidery on collars, cuffs and sashes, which are of pique or lawn. Colors bright and durable. Many models; sizes 6 to 14 years—at $5.00.

Girls' Outing Clothes

—*Khaki Breeches in olive drab, $2.95;* sizes 8 to 20 years. Laced to knee and reinforced for riding.

—*Middies of olive drab at $2.50;* untrimmed; well-tailored; laced fronts.

—*Knickers with band at knee, $2.95;* olive drab.

—*3-Piece Outing Suit, $5.95;* consists of Middy, Bloomers and Skirt; each may be worn as a separate garment.

The Regulation Section

—Is a good place to find Girls' Regulation Garments low-priced. In the Junior Girls' Own Section—Fifth Floor.

Children's June Undermuslins!

Feature-Priced Muslin Underwear for Girls

—Muslin Waists, sizes 2 to 14, at 35c.
—Muslin Drawers, sizes 2 to 16, at 50c.
—Crepe Bloomers, pink and white; sizes 2 to 16, at 75c.
—Muslin Gowns; lace and embroidery trimmed; sizes 6 to 16, at 95c.
—Muslin Slips; lace and embroidery trimmed; sizes 6 to 16, at 95c.
—Muslin Slips; lace and embroidery trimmed; sizes 6 to 16, at $1.25.
—At Bullock's—June Underwear for Children—Fifth Floor.

Philippine Slips, Gowns and Drawers, $1.95

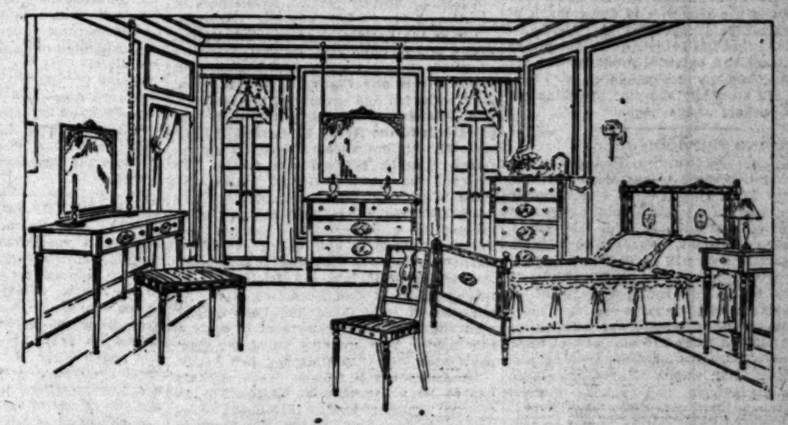

8-Piece Bed Room Suite, $597.50

—It is a faithful reproduction of the Louis XVI period and is finished in French Gray, solid Walnut or solid Mahogany. The finish and cabinet work are unexcelled. It comes forward at this time in the remarkable offering of Finer Furniture at prices that equal the cost of production in a great many instances and which has caused so much comment at Bullock's.

200 French Willow Chairs at $3.95

—They have been especially imported by Bullock's to sell at much more than this price, and they have every mark of higher-priced chairs. As a special offering for Friday they will go forward at $3.95.

—If you are in need of practical inexpensive chairs for beach or mountain homes, here is an opportunity.

—At Bullock's Seventh Floor.

PUBLISHERS:
THE TIMES - MIRROR COMPANY
OFFICERS:
HARRY CHANDLER, Pres. and Gen. Mgr.
MARIAN OTIS-CHANDLER, Vice-Pres. and Secy.
F. X. PFAFFINGER, Treasurer.
HARRY E. ANDREWS, Assistant General Manager and Managing Editor.
Harry Chandler, Marian Otis-Chandler, F. X. Pfaffinger, Mabel Otis-Booth, Harry E. Andrews, Directors.

Los Angeles Times

EVERY MORNING IN THE YEAR.
DAILY FOUNDED Dec. 4, 1881.—41st YEAR.
Sworn average circulation for every day of May, 1923 .....137,854 Copies
Sworn Sunday only, average circulation for May, 1923 .....160,853 Copies

OFFICES:
New Times Building, First and Broadway.
Branch Office, No. 1, 321 South Spring Street.
Washington Bureau, 984 Hibbs Building.
Chicago Office, 111 West Monroe Street.
New York Office, 286 Fifth Avenue.
San Francisco Office, 742 Market Street.
Paris Office, 126 Rue Saint Honore.

LOS ANGELES (Loce Ahng-hayl-ais)

MEMBER OF THE ASSOCIATED PRESS
The Associated Press is exclusively entitled to the use for republication of all news credited to it or not otherwise credited in this paper and also the local news published here within.

WIRELESS WONDERS

They are talking about a wireless honeymoon, but how do they get that way? Who wants a radio bride? She must at least be radiant.

CUTTING THE MELON

New York received 1200 cars of cantaloupes in three days and the price of some fell to $1.50 a crate. It wouldn't be safe for the Imperial Valley to ship its output to the big city at one swoop. It should be spread over the country.

WHOM DID HE MEAN?

Secretary Hughes told an audience that the press sometimes fails in its civic responsibilities in matters of international moment. It became tragic when the weight of a newspaper was used to break the amity of nations. Wonder if William Randolph's ear was burning about that time?

THERE IS NO PEACE

De Valera declines to be reconciled. He says that, while it seems true that the Irish voted for peace, it is not peace they want. They were under duress. It begins to look as if there could be no peace in the room with De Valera. If he had everything he asked for he would hate himself because he couldn't think of more.

PERILS OF THE HOUR

A Presbyterian preacher says that the modern flapper ranges through the human jungle like a man-eating tigress and her progress awakens the beast that lurks in the breast of man. If the dominie is right it would seem unsafe for the flapper to be at large. Either that or the men folks should stay behind closed doors and pray for help.

UNPALATABLE

In Chicago a man who was on his way to a reconciliation with his wife, from whom he had been estranged for years, was held up by bandits in front of her home. He was so badly beaten and terrified that his false teeth were driven down his throat and he was later found strangled to death. Thus showing that the way of the peacemaker is fraught with danger. If he had steadfastly kept away from his wife he might be alive today.

COWS FOR WOMEN

In Zululand it is still possible for a man to obtain as many wives as he wishes at the rate of six cows for one girl. Payment may be made on the installment plan, but a bargain must stick. If the bridegroom makes his pledge he must pay to the last ox, even if the wife is eaten by lions the first week. Bachelors who like brunette wives and who have a few cows to spare might find it to their advantage to do business with the Kaffirs. A man with a large dairy might do a whooping business among the Zulus and Kaffirs if he had a penchant for the collection of dusky sweethearts.

THE WAR BANKER

In Germany they call them schiebers. A schieber is a shoveler. He is a Prussian profiteer. During the war period he was a sort of bootlegger in food. When the people were rigidly limited in rations he it was who supplied the rich and the nobility with their illicit supplies of sweets and fats. He became rich in the doing and now he is the one who is doing much of the extravagant spending in Germany. Now it is that the get-rich-quick party who made large and unlawful profits out of the war is commonly designated as a "schieber." He stealthily shoveled his gains out of the pockets of the people.

BRINGING THE GOOD GNUS

Another Noah's ark is headed this way. The wireless brings word that the freighter West Hinshaw has left Honolulu on her way to the California ports with a cargo of wild animals from the Antipodes and the Orient. Those who wish to start private zoos will do well to be at the wharf when the ship warps in. There is said to be an interesting assortment of lions, tigers and leopards—of the more common forms of carnivorous mammalia; but in addition there are numbers of rarer beasties. There are dik-diks and wombats, aard-varks and wapiti. There are birds of dazzling plumage and serpents of gruesome mien. But everybody should wait for the gnus. They can be taught to pull a car. The trainer says that he has no trouble in breaking the good gnus.

LOOKING BACKWARD

Who wants a return of the whipping post and the stocks? It has several times been urged that the whipping post was the proper punishment for wife-beaters and the ducking stool for slanderers. Now William A. Pinkerton, head of the great detective agency, is imploring legislators to establish the lash for sneak thieves and the pillory for shoplifters. He says that if we kept our pickpockets and kleptomaniacs in the stocks there would be a notable diminution of this class of offenders. Doubtless he is right. If we could even apply the scourge or the thumbscrews to some of our surplus bigamists it might help a lot. If we are to revert to some of these old-time punishments some of our most highly esteemed murderers might find themselves stewed in oil.

PUTTING A GIANT TO WORK

Taking the Colorado River project out of the realm of conversation into that of actual achievement has been an exceedingly difficult and at times seemingly impossible undertaking, but the national administration now appears to have succeeded. Herbert Hoover, Secretary of Commerce, who championed the cause of Imperial Valley in urging immediate construction of a dam at Boulder Canyon on the floor of Congress Wednesday, is an inspiring figure to the whole Southwest. Backed by President Harding, Secretary of the Interior Fall and other officials of the administration, Mr. Hoover is hammering the huge project into definite shape and is urging speedy action.

Secretary Hoover told the House Committee on Irrigation of Arid Lands that the first consideration must be to protect Imperial Valley by building a control dam. He estimates that this will cost about $40,000,000 and that control will be established in three or four years after Congress has acted and the work begun.

The distinguished Secretary of Commerce is striking while the iron is hot. As chairman of the Colorado River Commission he has conducted hearings in Washington and in the West. He knows of the claims to benefits set forth by the various States in the Colorado basin. As an engineer he understands the problems of construction and is able to accurately estimate the cost.

With keen analysis of the whole project, understanding its complexities and the obstacles, Mr. Hoover has presented a practical, workable plan whereby the work can be undertaken so that the nation can realize upon this rich heritage and reap the benefits that will accrue from a vast cultivated acreage and millions of horse power of hydroelectric energy.

Secretary Hoover presents his plan to the Congressional committee and urges speedy action at a time when the Colorado River is swollen from the melting snows of the Rockies and is again sweeping in a menacing flood toward Imperial Valley, where crops worth $70,000,000 are growing. Such a sensational producer of food cannot be ignored. Everybody recognizes the need for protection, for until the river is controlled the valley will be menaced every year. The cost of a dam that will maintain control for seventy years is only a little more than half of a single year's output of Imperial Valley.

The river must be controlled, says Mr. Hoover, as a governmental duty to the people and property in Imperial Valley. A dam at Boulder Canyon, he said, will not interfere with other projects on the river and it is evident that the administration plan contemplates another dam at Glen Canyon, one or two much higher up the river and the eventual control of the river to the extent that several millions of acres of land, now barren, will be watered and cultivated and 5,000,000 horse power developed.

Mr. Hoover's mastery of all phases of the project is evident in his address to the Congressional committee. He deals not only with the physical aspects, but with the economic. He calls attention to the growth of Los Angeles and of the Southwest generally by saying that there is a demand for power equal to the supply, even though the government shall develop several million horse power by means of a series of dams and reservoirs.

The Colorado River project is the most important undertaking before the American people. The benefits in added production of food, stimulation of industry through cheap power and in security to a productive valley will strengthen the nation because they will tremendously promote the growth of the Southwest. The cost of the work will be returned directly manyfold and the indirect benefits will be great beyond the power to calculate.

The first unit of such a magnificent project in the form of a dam and reservoir at Boulder Canyon or Glen Canyon will stand as a lasting monument to President Harding's administration. It is to be earnestly desired that all the members of Congress will turn an attentive ear to Secretary Hoover's well-considered recommendation and to his urgent plea for speedy action.

A CENTURY AGO

Although the purchase of Louisiana in 1803 gave the United States a strangle hold on what is now the western portion of our country, that act did not, by any means, give us control of all of what is now included in Western United States. Spain still ruled over the larger portion of the States known as California, Arizona, Nevada, Utah, New Mexico, Texas and, in addition, parts of Colorado and Wyoming.

Up in the northwest corner the United States and England disputed the ownership of what is now Oregon and Washington. While Lewis and Clark had a few years later ascended and descended the Missouri and Columbia rivers, Pike had made explorations in the Rocky Mountains of Colorado, fur hunters were scattered along the rivers, Spanish soldiers and priests had explored the southern tier of States; the great West was largely unexplored. The Sierra Nevada range had not yet been crossed by a white man. Nothing was known of what is now called the Great Basin—a river was supposed to flow from the center of it into the Pacific in the neighborhood of San Francisco Bay. No minerals of importance had been discovered and no great development of agriculture made. The breaking up of the enormous area into territories had just begun.

By the census of 1820 no Western State had as large a population as the Nevada of 1920; Missouri had in 1810 about 20,000 people—in 1820 about 68,000. St. Louis in 1840 was the largest city in the West, having then about as many residents as the Pomona of today. The population along the California coast was centered around the missions; the Los Angeles of 1820 containing about 700 people. Denver, Salt Lake, Spokane, Butte, Boise and other now thriving cities of the interior Western States had not been started. There were no settlements of great economic importance on San Francisco or San Diego bays or on the Puget Sound.

What a change has come over the West in the past 100 years. The political units have all passed through the Territorial stage into Statehood. The western highland is now one of the great centers of the world for the development of mining. The most productive agricultural States of the Union are now found west of the Mississippi. The agricultural resources of Nevada are but partially developed, yet her crop returns for one year amount to considerably more than we paid France for the entire Louisiana Territory, or Mexico for all the vast area we took from her; while the value of the crops of one comparatively small county, Los Angeles, now amount to more yearly than the combined sum that we paid to France and Mexico for the millions of square miles that we bought from them. The center of manufacturing is now moving at a very fast rate toward the Mississippi River. New Orleans, St. Louis, St. Paul, Minneapolis, Kansas City, Denver, Seattle, Portland, San Francisco and Los Angeles have become great cities. A hundred years or even five hundred years is but a short time for a nation to mature. What will the great West be in another hundred years?

Waiting at the Church

AMERICAN VALUATION

The American valuation plan is a fallacy. It belies its name, for it is in reality un-American; it won't work and is cumbersome, unfair and unjust in many particulars. It is a cloak to hide the enormous tariff imposed in the interest of certain manufacturers who want secret protection under a popular name and is an altogether undesirable legislative proposition. It is not a part of a protectionist policy and if written into the tariff law will become a cloak for excessive protection and a needless political burden for the Republican party to carry.

The so-called American valuation plan seeks to place a dollar value upon goods brought into this country. That is, the value, for the purpose of assessing import duties, is based upon the theoretical value of the commodity in this country rather than in the country where the import originates; in other words, it is a scheme for levying higher duties under the guise of higher values.

In a recent speech opposing the provisions of the plan Senator Capper of Kansas laid down the basic argument that if American valuation is to be used as a method of concealing undue increases in protective rates it becomes clearly a bunco game at the expense of the farmer, for plainly it is not applied in favor of his products, while the price of many products which he uses will be increased. American valuation, by increasing the height of the tariff wall, would limit the exportation of agricultural products in exchange for the manufactured goods bought in foreign countries.

At the present time business needs more than anything else certainty and stability. Far-reaching economic demoralization would result from the difficulties and uncertainties of a new customs procedure such as the American valuation plan proposes.

STAND BY THE CONSTITUTION

The State University of Tennessee has adopted a resolution in respect to the granting of academic degrees that might well be indorsed by every seat of learning in the land. Briefly, this resolution declares that no student shall receive a degree from the universities of the South unless he shall have completed at least one year's study of the Constitution, with special reference to the spirit of the founders, interpretations by the Supreme Court and the effects of the various amendments.

Such action is worthy of all praise. It is a practical effort to cure a national indisposition, far too prevalent at the present time, a sickly attempt by the superficial to win a reputation for being smart and up-to-date by belittling a historic document of whose provisions they are woefully or wilfully ignorant.

Everyone knows the line of talk put up by these un-American propagandists. With an assumption of being ultra-erudite they dispose of the profound thinkers who framed our American Constitution by dubbing them reactionaries, old fossils, exponents of defunct theories in government, and add, with sophisticated shrugs, that their Constitution was fitted—oh, yes! perfectly proper—for the people of their age, but hopelessly behind the times in this progressive twentieth century!

If the resolution adopted by the University of Tennessee were put into general effect these traducers of the Constitution and the founders of the republic would be easily put out of business. Unfortunately those who listen to them are equally unacquainted with both the letter and the spirit of the Constitution. We know on scriptural warrant what happens when the blind lead the blind. Wherever ignorance speaks to ignorance, prejudice and falsifying are weeds of easy growth.

Surely the time has come for all true Americans to band themselves together to combat attacks on the charter of our liberty, whether they proceed from red agitators or pink-eyed parlor Socialists. Moreover, the surest weapon to use against ignorance is the sword of knowledge. The Constitution needs no better defense than a thorough study and understanding of what it sets forth in plain and unmistakable language. A true system of good government can no more be out of date than an accepted code of morality. These are not creations for one time or age or place.

A united effort to put the American Constitution into our everyday American life is the logical duty of every school, college and university. Yet in this connection may be quoted the old Latin query, "Quis custodet ipsos custodes?" Who shall look after the guardians themselves?

For in our public schools as well as in our universities there are too many accepted instructors of youth in need themselves of this year's study of the Constitution to fit them for the positions they hold through the liberty won for them by the heroes of '76.

Many of the worst offenders in this campaign to smudge the old Constitution, to encourage a cynical attitude toward everything that is fixed and unchangeable, to efface with gibes and sneers our cherished beliefs, are still intrusted with education of our children. We do not need "The New Republic" or "The Nation" added to our public-school list of text-books. Our teachers and professors should at least understand the Constitution and be able to discuss it as intelligently as the transient effusions of smart and insincere periodicals attempting to create a market for their wares.

Give us the right brand of strong, sturdy, straight-from-the-shoulder teachers, then place them at the head of classes to study thoughtfully the American Constitution from every possible angle and the resolution of the Tennessee University will raise the standard of American citizenship to the level of the principles upon which it was founded.

RIPPLING RHYMES

THE WRONG TIME

I laid me down to sleep and snore, for I was tired and worn; then came a vagrant to the door from some forgotten bourne. He hammered till he woke me up from my well-earned repose, and, savage as a poisoned pup, from my soft couch I rose. "What would you?" said I to the bum, whose nose suggested booze; "why do you to my portal come and rouse me from my snooze?" "I've wandered many a weary verst," the tattered vagrant said, "since last I had some wienerwurst or e'en a crust of bread. O'er wide and windy wastes I've toiled beneath a sodden sky, so let me have some eggs hard boiled and eke a chunk of pie." "Go to," I cried, "I have no pie, no eggs, however cheap, for any soiled, bedraggled guy who interrupts my sleep. No man who has a lick of sense would spoil a voter's nap, to hold him up for pounds or pence or other gifts, you sap. Just after I have had a meal a beggar man might come, and I would hand him out a wheel or other princely sum. And I can see why you are poor, can see with half an eye, why you go hoofing o'er the moor your soul athirst for pie. You haven't learned that there's a time for everything we'd do, and deeds untimely are a crime—so trip the tra-la-loo."

WALT MASON.

SOLDIERS OF THE COMMON WEAL

The deaths of twenty-five prohibition agents have been reported the past year in battles with rum-runners. These men served their country just as truly as if they were fighting in the army. They died while protecting our homes and warring against a lawless spirit of rebellion and they deserve honor for their sacrifice.—[Salem News.

THE GILA MONSTER

BY CHARLES LINCOLN EDWARDS, PH.D.,
Director of Nature Study, Los Angeles City Schools

The Gila (pronounced heela) monster, or beaded lizard, is the largest lizard in North America, growing to a length of two feet, and the only poisonous lizard in the world. The common species, Heloderma suspectum, is most abundant in the Arizona Mojave Desert. The name comes from the Gila River of Arizona and New Mexico. A second beaded species, the "crust lizard," Heloderma horridum, occurs in Mexico and Central America.

The flattened body of the Gila monster ends in a thick tail and is dragged over the ground by strong, short arms and legs. Each hand bears five fingers and each foot five toes. The muscular tail may be used to balance on or as an added limb in climbing over rocks or, by its spring, the creature may jump as much as two feet at an enemy.

The forked tongue, like that of a snake, vibrates from the mouth, giving to the lizard sensations of touch and of taste and perhaps some others not known to man.

The very tough skin of the Gila monster is covered above with fine, bead-like granules, together with many irregular bony elevations, instead of the usual lizard scales. Below there are flat scales. This animal is strikingly colored with mixed patches of blackish-brown and pink, yellow or orange. The lighter color may vary from salmon pink to pale yellow, or even white.

The beaded lizards live in dry places, hidden by day and become active in the evening. They lie asleep during the hottest part of the year. They eat frogs, worms, centipedes, ants and other insects, as well as the eggs of frogs, birds and other lizards. In good times the extra nourishment is stored up as fat in the tail. When food is scarce this fat can be absorbed and carried to the hungry cells through the blood and thus the Gila monster may go without other food for several months.

In midsummer the female lays from six to thirteen soft-shelled eggs in a hole scraped out of the damp sand near a stream and then covered. After being incubated in the sun for about four weeks the young are hatched. They are four inches long and brighter colored than the parents.

Usually the Gila monster moves awkwardly and lazily over the hot sand of the desert. While not at all timid, he may lie perfectly still and feign death. If stirred by passion or fright he runs swiftly and pants his foul breath convulsively. When the Gila monster bites he holds on like a bulldog.

The pronounced swellings on the outer side of the lower jaw indicate the location of the poison glands. Each gland is a transformed sublabial gland made up of three or four club-shaped sacs, immediately under the skin.

The mouth is armed with many fang-like teeth arising from the inner edge of the jaws. Four teeth on each side of each jaw are grooved deeply on the front surface and slightly on the rear. A poison sac opens between the lip and the base of each grooved tooth of the lower jaw.

The venom is produced from nonpoisonous material carried in the circulating blood to the glands. The secretion of venom continues even after the glands have been transplanted into another animal.

By letting the Gila monster bite a strap five or six drops of the whitish, sticky, serpent-like venom may be obtained. The poison mainly acts upon the central nervous system of the Gila monster's victim. The respiratory center is especially affected and death ensues from a paralysis of the breathing apparatus.

Toads and other cold-blooded animals are more resistant toward the venom than rabbits, guinea pigs and other warm-blooded creatures.

A more or less heated debate has extended over the last seven or eight decades concerning the fatal quality of the Gila monster's poison.

Nearly all Indians and Mexicans have a superstitious fear of this lizard as a most dangerous animal.

Old settlers have given instances of death occurring within forty minutes of the Heloderma's bite. In one such case the fatality was proved to be due to chronic alcoholism. In another the probable cause was heart failure from extreme fright rather than the Heloderma venom.

Dr. Leo Loeb, in his important contribution, "The Venom of Heloderma," published in 1913 by the Carnegie Institution of Washington, affirms that "no death of a human being has come to our knowledge that can be attributed to the bite of a Gila monster. A bite of this animal is in man either followed by no symptoms or by a local swelling."

FROM THE REAL INTO THE IDEAL.

BY JENNIE VAN ALDEN.

Flamboyancy marked the inception of the moving-picture industry.

It was ingeniously named "The Motion Picture," as the more motions the actor made the greater the picturization. In that period gestures made the artist and muscular and facial gymnastics were his stock in trade.

The repellant thought that the real would wear out made a movie man hysterical until he remembered, in the midst of his frenzied delirium, that there would be other reels where he could make more fantastic motions; where he could wave his arms faster, kick his heels higher and impersonate the pantomimist, grimacer, contortionist and all-around acrobat.

In the beginning all men were mad to see themselves on the silver sheet. In a ten-reel picture they only saw themselves. They alone walked on the screen that shivered and shook like a man with the ague. In their mind's eye there were no other actors. The screen was a blank when they ceased to splurge and strut to the flourish of trumpets and beat of drums. They were eaten with vanity when a chap from the slums exclaimed: "Say, that guy is 'great!'" and they were hoarse with emotion as they touched the ragged sleeve and said: "I am the man!"

Then came the day when artists were lured into the motion-picture game. The song of the siren and the golden apple tempted them to forsake the legitimate drama for pictures.

Great actors felt they were retrograding and were ashamed of the film affiliation. They hated the rampant attitudinizing, the repeating of lines that would never be heard and the doing of acts that were absolutely without reason. They rebelled against the commands of directors who were ignorant of all that was artistic.

They hated all that was raw and crude in the new art. They had studied and worked in the legitimate drama. They had become great because the mirror was the shrine where they knelt and poured out their libations to art and were only satisfied when it reflected their finest artistry and truest realism.

But out of the maelstrom of "motions" has come a recognized art that subtly reveals every hair-trigger movement of mind and body. Artists have learned that every false move is registered against or for them and will live as long as the film endures. Mistakes are emblazoned on the screen like secret sins in the day of judgment.

Success on the stage becomes a tradition to succeeding generations. But the picture outlasts memory, for it is photographed upon the eye. The picture is imperishable. It is numbered among the immortals.

The life of an actor on the legitimate drama is a succession of interminable rehearsals on a dimly lighted, dusty stage with a company of fretful people and an irascible stage manager. There is nothing natural, nothing normal as every move is made through a fog of dust and germ-laden air. At night the crowded, ill-ventilated dressing-rooms are poisoned with the breath of the audience that rises from the floor and descends from the galleries onto the stage and is swept by drafts behind the curtain.

The vitiated air that fills their nostrils, the footlights blazing into their eyes and intensifying the black chasm in front makes the matinees and long evening performances a horror to the supersensitive. Everything is narrow and contracted, until the artist feels like a squirrel in a revolving cage—ever going, but never getting anywhere.

The open-air life ought to have the finest moral effect upon moving-picture actors. For young and old it is a sane method of earning a living. Daylight hours are the working hours of every normal human being. When a man or woman is out in the air from 7 in the morning until 5 at night; when they have been in the saddle or the surf all day; when they have ridden at break-neck speed or run like a Marathon racer; when they have had their make-up on for twelve hours and put through their paces under the merciless eye of a camera; when they have satisfied a director who demands the best in them; when their lungs are full of California ozone and their brains are blown clean of cobwebs by the wind from the mountains and the sea; when they've hustled from dawn to sunset; when they have risen at daybreak to catch the 6:40 "Flier" followed by a three-mile drive along the ocean, they are ready to go home, get a good dinner and go to bed.

No one grudges moving-picture people the luxuries they honestly earn. The creative workers are worthy of their hire, for they are grilled in the making of every film. They contribute more to the world's education and amusement than any other industry.

But the world is demanding the best in pictures and of people. It is demanding wholesome stories, clean films and the decent living of players. It demands of this splendid industry the highest moral and educational standards. The picture theater has become the church of the masses and its message must meet the exigencies of humble lives.

THIS IS THE DAY

In the year 1683 William Penn signed the first treaty of peace and friendship with the Indians at a sylvan spot on the banks of the Delaware River. This historic spot is now within the city limits of Philadelphia.

The first successful typewriter was patented by three inventors of Milwaukee, Wis., in the year 1868. The three men to whom this patent was granted were C. Latham Sholes, editor; Samuel W. Soule, printer, and Carlos Glidden, capitalist. With some later developments made by James Densmore this machine later became the Remington typewriter.

NO LIMIT TO THE RADIO

There is no limit to the possibilities of the radiophone's development. The most minute sounds, thanks to amplifying devices, may be made audible across the continent. A fly's footsteps may be heard or the dropping of a pin in New York may be heard in San Francisco.—[Thomas A. Edison.

PEN POINTS

By the Staff

Things look bad at The Hague—the army of experts is at work.

If Uncle Sam gets a few more invitations he will have to hire a social secretary.

Vice-President Coolidge has a box of cigarettes in a raffle. Beware of the first false step, Cal.

Another thing we do not understand is how people can become excited over a balloon ascension.

Col. Bryan says he could think of abandoning his life work. What is it, running for the presidency?

Since the women have had the ballot, what becomes of the old-fashioned saying about the man seeking the man?

Good morning, have you had any fresh cherry pie this season? But don't you miss the real cherries for pie uses?

British scientists say that men are becoming narrower. Not in this country, where we have the Harding administration.

The robbery of local theater offices are of frequent occurrence. The yeggs have doubtless learned how easy it is in the movies.

It is now claimed that the weather can be foretold a drop in rents. That may help some, but the landlords are not foretelling anything of that sort.

A report from London is to the effect that science may soon find a way to harness atoms. Senator Pat Harrison of Mississippi will have a care.

In regard to the pending prosecution of the case against the K.K.K., there is what the late Artemus Ward would call a "delightful uncertainty."

There is to be a clear trade on the tariff bill in the Senate, as there is no excuse for the Republican majority in that body failing to do its duty to the people.

A dweller on the South Side claims to be the maddest man in that part of the town. He has discovered that he planted pole beans when he thought they were bunch.

Camille Flammarion says he is satisfied that the soul exists after death. But the balance of us will believe the same thing as we do while Flammarion rests his case with us.

The chances are that Chief Justice Taft will give the English people something to think about during his present visit. But we prefer butter no parsnips—and we understands that Taft will.

William Howard Taft.

Minnesota and Maine stood pat in the Senatorial nominating contests, the Republicans renominating Senators Kellogg and Fess respectively by great majorities. The hysteria of the Pennsylvania Indiana and Iowa situation has not tered out.

President Harding will take no part in the Ohio election, but will make three trips back to his native State, attending functions at Marion, Columbus and Cincinnati. But the chances are that he will watch the returns from Washington early in November.

We note in passing that hold-ups and commons felt are the chief victims of automobile accidents, but we have never understood why the mishap to the Standard should be any more important than a spill of the latter.

President Harding will not make the Alaska trip and that means he will not be in California this summer. He prefers to stay on the job in Washington, and as a person who has spent a hot summer at the national capital knows what a sacrifice that means.

Poincare and David Lloyd George have had another interview on the question as to whether Germany is able to pay that indemnity. If we were a Teuton we should refuse to have the discussion so long prolonged. See what an annual interest the large sum is piling.

Miss Anne Martin of Nevada announces that she will not enter the race for the United States senate again. She admits there does not seem to be any demand for her candidacy. That sort of a relief would play the deuce with the ambition of some men of whom we wot.

Again the women have changed their minds. A little while ago they were sniping off the tresses and now they are reinvesting to get the long, graceful roll effect, so as to hide the ears of the snipper. Oh, women in the hours of ease, uncertain, coy and hard to please, etc., etc.

TRUTH

When the day seems dull and dreary,
And the night without a star,
When your toil is very weary
And hope of respite very far:

Do not listen to the tempter,
Do not heed illusion's lie.
Fear will only fan your fever,
Love is with you, ever nigh.

Listen to the gentle Savior:
Long ago was Truth unfurled.
Don't you hear "Lo! I am with you,
Alway, even to the end of the world!"

EDITH JAMISON LOWE.

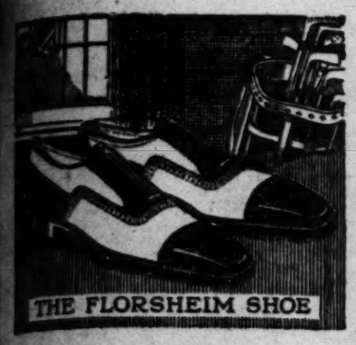

KEEP YOUR FEET COOL

In Florsheim's Special Hot Weather Oxfords

They come in plain white canvas or buckskin, also in many combinations of white with trimmed in either brown or black,

$7 to $12

Worthmore Styles

Cool, comfortable, plain white canvas with white soles and heels in either medium or white toes.

$5

Florsheim Shoe Stores

[illegible] W. 5th St. [illegible] Hotel Bldg.
629 S. Broadway
Orpheum Theater Bldg.

THE MAN WHO CARES

The Florsheim Shoe

Porcelain Nickel Trimmed

Special Price
$52.50

Same Model, All Porcelain, $72.50

Detroit Jewel Superiority

Comes from many causes:

The special patented oven—double throughout—evenly lined top and bottom. Heat always even.

The special patented burner, with mixing chamber where air and gas are perfectly blended—it's impossible to smoke a pot on a Detroit Jewel.

Uses either artificial or natural gas—both with perfect results.

Has 3/4-in. manifold, giving strong even pressure of gas to burner.

This Model Is Roomy

This model is roomy—oven 18x16x12 inches; cooking top 22x26 inches; warming oven and broiler of good dimensions and shelf.

Thousands upon thousands of good cooks testify to the superiority of Detroit Jewel Stoves. Come in and ask us who know how fine they really are!

Our complete line of home furnishings is high in quality and low in price. Furnish your whole home at Rossner's.

Terms if Desired

ROSSNER'S

[illegible] S. Main St. Phone 62424

An Established Reputation for Integrity.

Bargain Month For Furniture
See Today's Times' Want-Ads.

People and Their Troubles

AN OPEN LETTER

5537 Virginia avenue,
Los Angeles Cal.,
June 14, 1922.

Mr. W. H. Stayton, Managing Vice-President, the Association Against the Prohibition Amendment, 511 Eleventh street, N. W., Washington, D. C.

Dear Sir: Yours of June 9, stating that you are authorized by Mr. Waldemer Young to mention his name as your apology for troubling me, is received. You do not bother me. Indeed, I am gratified at the receipt of your letter, and its inclosure—platform, declaration of principles, and contribution blank. But Wally is a joke. Indeed, people given to the use of strong language have been known to call him a jester. That is why he gave you my name.

"Come, let us reason together." Yours is an "Association Against the Prohibition Amendment." I profoundly hope to see you beaten. Every man has a perfect right to disapprove any provision of the Constitution of the United States. It is a privilege of American citizenship. Since you do not like the amendment, and propose no illegal method against it, you are warranted in working for its repeal. So far we can go together. And then we part.

Your platform declares for beers and light wines now, and opposition to saloons, ever. Personally, I do not care a hang whether the use of light or heavy wines shall be made legal now or at any other time. My drink, when I drank, was whisky. Always I have considered beer drinking a waste of time. And the only reason I could see for buying wine was that the makers and dispensers had families to support. Which is not warrant enough for changing the Constitution of the United States.

As to your attitude in the matter of resurrecting the saloons: It is my judgment that if you people can repeal the prohibition amendment, you can reopen the saloons. And if you do repeal the prohibition amendment, the saloons will be reopened, whether or not your platform opposes it.

You say, by way of a second plank in your platform: "The liquor traffic should be regulated locally by the States." You had it that way for a hundred years. And the reason the prohibition amendment was adopted by the nation was because, instead of the States regulating the saloons, the saloons regulated the States. Given the same conditions, they would do it again. And the general belief in that fact is the main reason why you are wasting your time.

No question touching national interests is an impertinence in national legislation. Our divorce laws are a disgrace because they have been "regulated locally by the States." We left the railroads to be "regulated locally by the States," and found the system a failure. Man, you are looking backward. The people of America are not traveling in that direction. Your dogmatic statement of what the Constitution of the United States "ought to contain" marks you a mighty presumptuous person. Pardon me if I say I do not believe you are competent to make a constitution for the United States of America. Better cut that out of your propaganda in future. You arrogate quite too much.

But your third plank is better. "So long as the prohibition amendment and the Volstead law are the law of the land, they should be obeyed." Friend, if they had been obeyed, you wouldn't be having so much trouble with your beer-and-wine campaign. The opponents of the prohibition amendment and the Volstead law have discredited themselves from the beginning. And because they have been lawless as the saloons, as defiant as the saloons, and—so far as lay in their power—as harmful as saloons, the men and women of the nation have bracketed you with the saloons.

Protest as you like. Rave if you want to. Argue if you can find a patient audience. But in the light of the fact that violators of the law have fattened on the encouragement and grown rich on the patronage of otherwise reputable citizens, there will be no repeal of the Volstead law, nor anything even remotely resembling a modification of the prohibition amendment.

I read in the list of your "prominent members" names of men whom I honor and of women whom I respect. But if they have obeyed the law they have no business in that category you have blundered down the margin of your stationery. A general acceptance of the law would have qualified you to amend it. A general defiance stiffens the opposition; for the average citizen will say: "Since they do not respect this law, what assurance have we that they will obey any other?"

Friend, that is the rock on which you are going to split. You are not eligible to demand a repeal.

On another page of your letter you say: "The prohibition laws are unpopular with a great majority of the voters." Elsewhere you have made mistakes of judgment. This is a misstatement of fact. Neither the amendment nor the Volstead law is unpopular. They are popular. The proof is that a majority of voters have indorsed them. That is why they are a part of the law of the land. The majority wanted them, and so indicated by their votes—through Congress, and then through the legislatures of forty-five of the forty-eight States of the Union.

It is the minority that opposed first the amendment and then the Volstead Act. One man's guess is as good as another's. My belief is that the majority which whipped you with the amendment and then put salt in your sores with the Volstead law is bigger today than it ever has been in the past. You get nowhere telling a white man the prohibition laws are "unpopular with a great majority of the voters."

Noisy? Oh, yes. They have made more uproar. But the majority is against them—increasingly. And believe me, the majority is not afraid of them.

All this touching the case as it stands today. There is another phase—fundamental, though it deals with events of the past. The amendment and the laws under it were supported by many drinking men. Why not? Who better than they knew the horrors of the liquor traffic, the evil of the liquor habit? They went as far as men legally can go to make an end of it. In absolute silence, many of them without intermitting the regular dram, put their votes where these would do the most good for prohibition. They had been drinking men. But when the law said: "Quit!" they quit.

With mighty few exceptions they have been on the level ever since. And they hold in utter contempt the men who expect all other laws to protect them while they dynamite this law. Man, you could not repeal the prohibition amendment and its laws this day if you put it up to the former drinkers themselves. Do you think you could "con" them with your beer-and-wine chatter? Why, they know that if you get all the beer and wine you want, you will get all the whisky you want. And you will want it, too.

But there is another little matter: Your fourth plank recites: "It is the right and duty of all who still believe in real temperance, in self-respect, self-restraint, and the force of personal morality to work for the repeal of the Volstead Act, and then of the prohibition amendment itself."

It may be my right. But who gave you authority to tell me my duty? I probably have as much self-respect as have you. I claim about the average self-restraint. I may have some "force of personal morality." One is hesitant about boasting such things. But if I have, and to the measure I have, you shall not capitalize it to lower the morality of my fellow-men. You may know how to write a better Constitution of the United States than that now in effect, but until you do you shall not tell me what is my duty.

Listen: This country gave alcohol a fair trial, and found it guilty. The United States of America put it away for life. You and other reputable men and women may sneer at the verdict. You may carry aid and comfort to the enemy. But you go to the place of his confinement when you do it. You have something in common with the convict, or you would not work for his reprieve. Are you doing the thing that cost him his liberty? Are you trying to get him out? Trying to get alcohol back into the Constitution, and the habitual use of it into the life of American men and women?

Get you to the ballot box, and get there quickly. You couldn't get a majority approval of a single one of your propositions today; and the longer you wait the weaker your cause will be.

Finally, I will not join your organization because:

First—Opponents of prohibition laws cannot be trusted, since they have not themselves obeyed the law.

Second—The prohibition amendment and the Volstead law were adopted by a majority of the American people, regularly and legally expressed.

Third—Beer and wine mean "also whisky." Men who don't know that are eligible to your organization.

Fourth—The minority demanding repeal would, if successful, restore to America nothing morally or economically needful, but instead would impose a system destructive to morals and disastrous to every worthy business.

In conclusion, give my cordial regards to Mr. Waldemer Young, who could improve your composition and correct your argument. And for yourself, accept the assurances of my most distinguished consideration.

Yours very truly,
[Signed]
LEROY ARMSTRONG.

A Chicken Hater

VENICE, June 19.—[To the Editor of The Times:] There is no law against keeping chickens in Los Angeles, and no prospect of having one. As far as I know there is no law against keeping weasels in the city. They are great blood suckers and are so slender that they can get into any chicken coop, and after a few of their visits, there would be no more crowing or cackling to wake us at daylight. There are lots of them in the back country, and while this is a severe remedy, it would bring results.

C. C. CROZIER.

Questions Answered

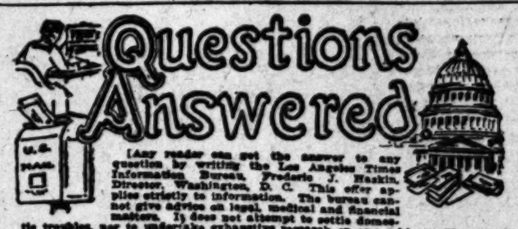

[Any reader can get the answer to any question by writing the Los Angeles Times Information Bureau, Frederic J. Haskin, Director, Washington, D. C. This offer applies strictly to information. The bureau cannot give advice on legal, medical and financial matters. It does not attempt to settle domestic troubles, nor to undertake exhaustive research on any subject. Write your question plainly and briefly. Give full name and address and inclose 2 cents in stamps for return postage. All replies are sent direct to the inquirer.]

Question: How long is a par 5 hole in golf? D. I.

Answer: According to the standards of the United States Golf Association, a hole 451 to 600 yards in length is calculated to take a drive, two shots and two putts.

Q.: Why can't the adjective unique be modified by very or most?
C. A. M.

A.: Unique means the only one of its kind. It is therefore incomparable. The word is frequently misused for odd, rare or usual.

Q.: What was the origin of the Maltese Cross? A. A. S.

A.: This emblem was adopted by the Knights of Malta. They devised a cross made up of four barbed arrowheads meeting at their points.

Q.: What color should kitchen walls be painted? D. W. P.

A.: Various shades and tones of color are important factors in reflecting light. A kitchen should be a bright, clean looking room. The walls finished in ivory tint will give 72 per cent reflection. If forest green is used the reflective value is only 21 per cent.

Q.: What is the salary of the Pope? C. E. F.

A.: The Pope does not have a salary, but has a certain amount of money set aside from the revenues of the church for his use, and receives contributions from various organizations. This fund is known as "Peter's Pence" and is largely devoted by the Pope to works of charity.

Q.: Is kainit good for lawns?

A.: Kainit has considerable value as a fertilizer. Excellent results are secured when it is combined with acid phosphate, to be used as a top dressing for lawns. The combination should be: Acid phosphate, twenty pounds; kainit, fifteen pounds.

Q.: When the skin is blistered from sunburn, should the blisters be opened? J. L. O'K.

A.: The Public Health Service says that it is better to leave them alone. After a time a new layer of skin is formed and the blisters break of themselves.

Q.: My father was named in a will, but died before the man who made the will died. Can I inherit what my father would have had under the will, which was never changed? E. M. E.

A.: In a case where the legatee dies before the testator the legacy lapses and is included in the share of the residuary legatee, or in case such a legatee is not named, passes to the testator's next of kin.

Q.: Are there coal mines under Leavenworth, Kan.? G. W. G.

A.: The city is the center for a coal mining region, an apparently inexhaustible coal deposit underlying it at a depth of 700 feet. It gives employment to over 1000 miners and yields 60,000 bushels of coal daily.

Q.: What is a good definition of history? J. M.

A.: In an objective sense history has been defined as "all we know about everything man has ever done, or thought, or hoped, or felt." Subjectively speaking it may be regarded as a record of all that has occurred within the realm of human consciousness.

WISE GULLS

Birds Show More than Average Intelligence at Rockaway

While walking along the far Rockaway Beach front yesterday in company with Capt. Joseph D. Meade, keeper of the Arverne Coast Guard station, we observed a strange feat performed by a sea gull. During out stroll we saw a gull suddenly swoop to a bar off Debs Inlet and after picking up a fair-sized skimmer rise to a considerable height. In some unknown manner the skimmer succeeded in getting the bill of the gull between its shells and drew the two hard coverings together. The gull frantically returned to the beach, followed by two of its companions. When they reached the sand the gull in agony jumped about the sand in an attempt to free itself from the grasp of the skimmer's shells. The two other gulls did their utmost to aid their companion by pecking at the skimmer.

The gull thrust the skimmer into the sand and snapped back its head, but its efforts to remove the bivalve proved fruitless.

Capt. Meade predicted that the bird would eventually break its neck, and I, too, was of the same impression. There was not a chance in the world of removing those vise-like shells of the skimmer without some means of prying them loose, and we were both surprised when one of the gulls aiding the unfortunate bird, located a broken skimmer shell and then unhesitatingly thrust it between the opening of the valves.

The two gulls worked to free their companion once more and with the aid of the broken shell the skimmer soon released its hold on the bird's bill and fell to the sand. Capt. Meade, who has witnessed numerous feats performed by birds, said it was the first time he had ever observed such a stunt as that staged by the gulls at far Rockaway.—[E. A. C. in Brooklyn Eagle.

What Many Think But Don't Say

"Is Mrs. Swagger at home?"

"No, ma'am, she just went out to call on you."

"How very fortunate for us both."—[Boston Transcript.

How to Start the Evening Wrong- - - - - - - - - - -By BRIGGS

(Copyright, 1922, New York Tribune, Inc.)

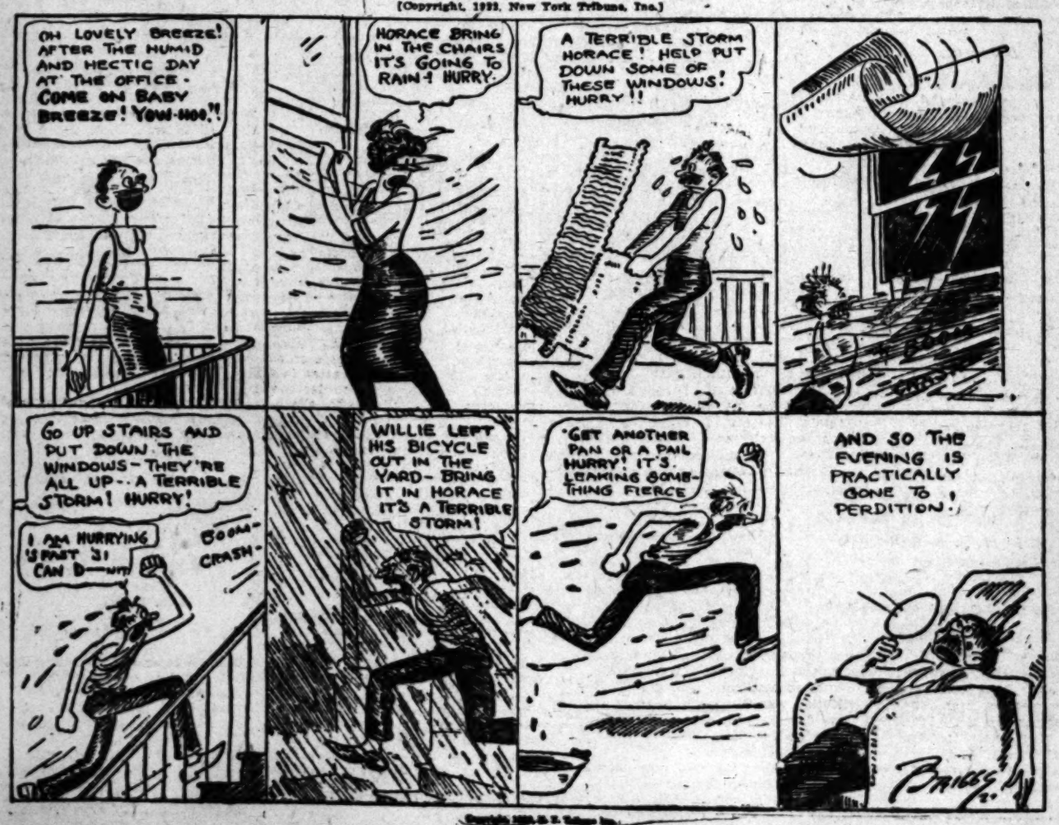

Business Suspended
Today and Tomorrow

In order to facilitate the removal to our new building, 515 West Seventh Street, business will be suspended today and tomorrow.

You are cordially invited to attend the opening of our new home next Monday and Tuesday, June 26 and 27.

Brock and Company
457 459 461 BROADWAY

A Real Health-Breakfast

The morning meal is the foundation for a day of joyous work or a day of fretful worry. Cut out the heavy foods and keep the mind clear and buoyant and the body full of vim and energy by eating

Shredded Wheat

With Strawberries

Nothing so deliciously wholesome and nourishing. The crisp shreds combine naturally with fruit supplying the maximum of nutriment and keeping the bowels healthy and active. Delicious for any meal.

When you ask for Shredded Wheat be sure you get the original Shredded Wheat you have always eaten, made at Oakland, Calif.—always clean, always pure, always the same high quality. Two Biscuits with milk or cream, or with berries or other fruits, make a satisfying meal.

Orange Label Tea
Special 10¢ Tins

Tea that has flavor, aroma and body!

There is something different about Ridgways Tea. For restful relaxation, refreshment and good company, it serves you like a trusted friend.
Also sold in 1 lb., ½ lb. and ¼ lb. TINS

"The First Thing You Think Of"

Ridgways Tea

Musical Instruments for a full orchestra

—may be purchased through Times' Want-Ads. Pianos, violins, cornets, clarinets, trombones, flutes, drums and traps, saxophones, banjos, mandolins, guitars.

REAL THING VS. CANNED MUSIC

Record First, Then the Artist, at KHJ

Opportunity to Compare is Given

"Times" Night Program Has Rare Talent

The Times—KHJ—on the air today from 1:00 to 1:45 p.m. Mary Wellesley Hawes, mezzo-soprano, accompanied by Maude Howard, will sing "My Dear Soul," by Sanderson, "Four Ducks on a Pond," by Needham, and "The Moon Drops Low," by Cadman. Harold C. McClellan, baritone, accompanied by Florence Hancock, will sing a selection of old Southern ballads.

Program from 7:15 to 8:00 p.m. Concert for this evening has been arranged through the courtesy of the Fitzgerald Music Company, and will feature the Knabe-Ampico piano. Flora Meyers Engel, soprano, accompanied by the Knabe-Ampico, will sing "Bird Song," from "Pagliacci," by Leoncavallo, and "Dawn," by Curran. Olga Steeb, pianist, will sing "Rigadon" by MacDowell, "Caprice," by Paganinni-Liszt, both of which will be repeated on the Knabe Ampico from previous recording, presenting the opportunity to endeavor to distinguish between Miss Steeb's playing and the Ampico. Olga Steeb will also play "Etude in D Flat," by Liszt, in which she and the Knabe-Ampico will alternate in playing melody and accompaniment.

Eddie Rickenbacker, American Ace, will speak on "Aviation and its Future Development."

Listeners-in on KHJ yesterday afternoon were given an opportunity to judge for themselves the real difference between "canned music" and the real thing. For the purpose of test a Wiedoeft composition, "Erica," played on the saxophone, was broadcast from a record and immediately following this Lawrence Abbott, member of Herb Wiedoeft's Californians, played several saxophone solos, accompanied by Gene Rose, pianist-arranger, with the Wiedoeft orchestra. Music by the same composer, played on the same kind of instrument, first on a phonograph and then by the musician personally, marks a new step in giving the public an opportunity to determine the degree of audibility and modulation in each case. [Among those who heard yesterday's program, which say you is the better?—Editor.]

Mr. Abbott, accompanied by Mr. Rose, whose ability to make the saxophone tickle the ear of radioland is known through his previous appearance before the KHJ microphone, acquired laurels through his interpretation of "Waltz Llewellyn," by Wiedoeft; "Nobody Lied," "Angel Child" and "When Buddha Smiles," by Herb Brown. In the latter number Mr. Abbott used three instruments—alto and C soprano saxophones, and the oboe.

Youthful accomplishment was typified yesterday afternoon by the superior technique and finesse which marked the two piano solos sent out into radioland, born of the nimble fingers and colorful shading of Marygean Thatcher, 15-year-old pianist. She played two selections, the first—"Fantasy Impromptu" in C Sharp Minor, by Chopin—carrying with it in large degree the higher classic trend, while the second—"Summer Night," by Binet—came under the lilting melody class. In both, Miss Thatcher showed rare ability to interpret the composer's theme.

Across the mental screen of listeners-in last night there flashed effulgent stars of a rare constellation. Radioland reverberated from horizon to horizon when KHJ, The Times radiophone, picked up the seeds of song and music and broadcast them as living specimens of a program arranged through the courtesy of J. Spenser Kelly.

Mr. Kelly's deep basso-cantante voice rang out to his invisible audience in three numbers—"Infelice," from "Ernani," by Verdi, "Over the Steppe," by Gretchaninoff, and "Father O'Flynn," by Stamford.

The rich and dramatic soprano of Mrs. J. Spenser Kelly reached into the very zenith of radio infinity when she sang "Joy of Spring," by Woodman, "Sacrament," by Macdermid, and "Love Is the Wind," by Macfayden. Truly, her listeners found much to admire in her colorful interpretation.

Myrtle Carver, coloratura soprano, brought vividly to mind the Nipponese romance which underlies Puccini's "Mme. Butterfly," when she sang "Un Bel di Vedremo." She sang two other numbers, "Lo, Here the Gentle Lark," by Bishop, and "Who'll Buy My Lavender," by German.

Ruth Thompson, pianist-composer, who played all accompaniments of the evening, played three piano solos of her own composition—"The Harp Song," "Pastorale" and "Elegie." This was an opportunity for listeners to learn the exact interpretation of the brain-children of the composer, for who should know better than she the real theme which brought them into being.

WOMAN ADMITS DRINK CHARGE

Pleads Guilty to Driving Auto After Having Had Liquor

[EXCLUSIVE DISPATCH]

SANTA ANA, June 22. — A plea of guilty to the charge of driving an automobile while under the influence of intoxicating liquor was made today by Miss Betty Marks of Balboa, the first woman to be arrested in Orange county on this charge.

With a venire of jurors ready to be called to try the case, the plea was changed at the opening of the trial in the Superior Court this morning.

Notice that a formal application for probation would be entered was made by Clyde Bishop, attorney for the defendant, who stated that the application would not be pressed.

Constellation to Shed Light on Invisible Audience

"Eddie" Rickenbacker American Ace.

Knabe-Ampico to Show Its Possibilities

Tonight's musical program, which has been arranged through the courtesy of the Fitzgerald Music Company, will show to radioland listeners the degree of reality with which the Knabe-Ampico re-creates the actual technique and expression of the original player. First a number on the Ampico will be played; then the artist who originally made the master record will repeat it.

Not Attractive

The new generation applies its own similes to conditions.

Speaking of a very homely girl, a youngster recently said: "She looks like seven miles of bad road."—[Louisville Courier-Journal.

OPTIMISTS TO MEET

International Convention to Convene in Kansas City

William R. Marshall, district governor of all Western States and the Hawaiian Islands for the International Optimists' Club, heads a large delegation which is leaving tomorrow to attend the international convention held in Kansas City Wednesday and Thursday.

The Los Angeles Optimists' Club is sending seven delegates. They are: Homer Smith, first vice-president; R. P. Templeton, second vice-president; James W. Westervelt, secretary and treasurer; O. A. Smith, V. Karsey, Frank Palmateer and William B. Guyton, vice-president of the international.

The Los Angeles delegation will be joined en route by delegates from Long Beach, Oakland, San Francisco, Seattle and Denver, and will proceed to Kansas City in one body representing the Pacific Coast States.

TRIES TO END LIFE

County Jail Prisoner Cuts Wrist With Razor Blade

An attempt by J. C. Norton, alias Gleason, held in the County Jail, to commit suicide was frustrated yesterday by quick action on the part of jail guards and Dr. C. A. Bachhuber, county physician. Norton is held on a robbery charge.

Report was made to Jailer Cronin yesterday that Norton, who has appeared before Judge Wayl and the Lunacy Commission for mental examinations, had cut his wrist several times with a razor blade. Dr. J. J. Finley and Dr. Bachhuber treated the man and stopped the flow of blood.

Norton was reported out of danger late last night.

FILM FIRM SUES

Asks Damages From Railroad For Train Delay

The William Fox Vaudeville Company sued the Southern Pacific yesterday for $1171.50 for loss sustained in the preparation of a cinema picture when the train on which the company was traveling was ten hours late. The outfit was to be delivered at Truckee Nov. 26, 1921, at 11 p.m., and arrived at 9 a.m. the following morning, the complaint states.

Making Him Earn It

"I'm surprised at the way you are laughing at this film comedy."

"I rejoice to see the comedian get kicked in the seat of his trousers," said Mr. Grumpson.

"Eh?"

"It keeps me from being irritated by the announcement that his salary is $2000 a week."—[Cleveland Plain Dealer.

Listening in KHJ

9 to 9:15 a.m.—Hamburger's, KHJ. (Weather reports and time signals.)
9 to 10 a.m.—California Theatre, KNX.
10 to 11 a.m.—Sullocy's, KNX.
11 to 11:30 a.m.—Coulding, KNX.
11:30 to 12 m.—Hamburger's, KHJ.
12 to 12:15 p.m.—Kinney, KGG.
12:30 to 1 p.m.—Hamburger's, KWH.
1 to 1:45 p.m.—Times, KHJ.
1:45 to 2:30 p.m.—Anthony, KNT.
2 to 3:30 p.m.—Hamburger's, KHJ.
3:30 to 4:30 p.m.—Long Beach, KIS.
4:30 to 6 p.m.—Anthony, KNT.
6 to 6:30 p.m.—Kinney, KGG.
6:30 to 6:45 p.m.—Examiner, KWH.
6:30 to 7:15 p.m.—J. J. Dixon, KLS.
7:15 to 8 p.m.—Times, KHJ.
8 to 9 p.m.—Kinney, KGG.
9 to 9 p.m.—Anthony, KNT, 310 meters.

A big radio show given by the Southwest Exhibitors' Association is expected to take place July 5 to 8, inclusive, at the Coliseum, St. Louis, Mo.

Wilford B. Green, tenor, and Sibley G. Pease, accompanist, will render a recital of concert songs at KJC today between 11:30 and 12, the usual Barker Brothers period.

Amateur traffic is still being handled between here and San Francisco, and Reno, Nev., although the static is getting very bad. Communication between eastern and western citizen radio stations ceased some time ago, although western experimenters are still copying Midwest and Central States transmitters. It is hoped the opening up of communication will take place very soon despite the summer static. This may be done by the aid of radio frequency amplification and loop antennas, according to V. M. Bitz, Southern California Radio Association traffic officer, who says new apparatus in a Roswell (N. M.) station may mean that East and West amateur communication be resumed. 6EN, 6KA and 6JD, local amateurs, are endeavoring to perfect receiving equipment that will be adequate for summer long-distance work.

Tinfoil shellacked to the back of the panel in a receiving set and grounded will serve splendidly as a shield to prevent undesirable capacity effects from the hands.

A message from Pearl Harbor, Hawaii, addressed to 6KA through the naval station at San Pedro—NPX—states that 6KA's signals at Honolulu are being received very clearly through heavy static.

The July Radio Journal, Los Angeles' radio magazine, is on the news stands today. It contains many features of interest to all classes of radio enthusiasts, including articles on "Static Disturbances," by Lex B. Benjamin; "Possibilities of Radio," by W. L. Pollard; "Los Angeles-Avalon Radio Service," by H. W. Lewis; "Radio Development," by Maj. J. F. Dillon, including editorial matter by Hugh Harlan, publisher of the Radio Journal. Articles by C. H. Dillinger and Florence G. Rogers are also included. The issue is liberally illustrated with local photographs.

The Los Angeles High School Radio Club is giving a radio-electrical exhibition and show at the school today. KHJ is sending them greetings by radio at 1:15 p.m.

A Homey Service for Your Home Folks

"Why, you iron just like I do!" exclaimed a delighted customer the other day, when we returned her family bundle.

Of course we do—our home laundry service isn't a hit-or-miss proposition. It has been carefully planned on the basis of accurate knowledge of just what you want. We've learned that knit underwear, stockings, flannelettes, and woolens are never to be ironed. Nor would we think of touching an iron to dainty crepe underthings.

Instead, we dry the things by tossing them gently in a brisk breeze of warm, fresh air. We gently plump and fluff them, and return them delightfully soft and smooth.

And we know what you want starched, and what should not be; when to use just a touch of bluing, and when not.

Most of all we know the virtue of pure, rainsoft water, oceans and oceans of it; and mild, white soap.

That's why your bundle comes back to you just as you like it.

Try this saving service today—a telephone call will bring one of our drivers.

Telephone one of the modern steam laundries in your community

THE SOUTHERN CALIFORNIA LAUNDRY OWNERS

New Low Prices

on Guaranteed Radio Outfits

Gilbert's Head Phone Set

This remarkable 2000-ohm head phone set is the best value on the market. Adjustable ear pieces. Exceptionally clear tonal transitory qualities.

Special at $4.75

Gilbert Crystal Detector Sets

This set is known to ... der." Complete ... guaranteed. Highly ... all amateurs.

Special at $11 With Head Phone $4

Cannon Crystal Detector

The performance of ... tector set appeals to ... tional merit. The special ... tector being the ... quickest tuning crystal ...

Special at $1

You have missed a real thrill if you have not yet listened in to a radio program. If you have not already done so, get into this fascinating game. Let our radio experts help you select your instrument. A radio expert is in charge. Come in to our store and "listen in." We are never too busy to give you information.

WIRING DIAGRAMS FREE

In keeping with Newbery expert service we are giving to all those interested in Radio a complete set of wiring diagrams. These are invaluable to the beginner and offer to the expert many new and different methods of hooking up for receiving purposes.

Our Large Assortment Includes: Variocouplers, Variometers, Condensers, Transformers, Sockets, Switch Points, Double Slide Tuners, Etc.

Most Complete Radio Stock in Los Angeles

Newbery Electric Corporation

Broadway 5113 — 724-726 South Olive Street

LOS ANGELES' LEADING ELECTRICAL STORE

REAL RADIO SETS — FIRST ARRANGE LONG DISTANCE "LICKED"

Also Head Sets, Tubes, Grids, Loud Speakers, Rheostats. Immediate Delivery.

J. A. COMER
2038 Manchester Avenue at Beach Blvd. Phone 62857

T. FOO YUEN, HERBALIST
Est. in Los Angeles 20 years
FOO & WING HERB CO., Inc.
903 South Olive Street. Tel. 64901.
T. Foo Yuen and Wing, Managers.
You are invited to call.
Chinese Herb Remedies are acknowledged as world-famous remedies in all diseases.

Windsor
R. A. Rowe

Schools and Colleges

Information About Schools

The Times School and College Bureau will help you secure complete information about any kind of School or Educational Training. Carefully compiled data are on file, from which source suggestions may be had which will be helpful to you. THIS SERVICE IS FREE. Address, write or call THE TIMES' Information Bureau, First and Broadway. Telephones: Pico 700 and 10391.

Costume Designing Individual instruction in FASHIONS, PATTERN MAKING, CUTTING, FRENCH DRAPING, MILLINERY, SKETCHING. Be a professional in this right-paying art; we teach you the designer's metric square—no charts, no blocks. Our graduates are in demand in the clothing industry. Enroll NOW for SPECIAL SUMMER RATES. Day or Eve. Diegot & Wolfe. SCHOOL OF COSTUME DESIGNING, 948 W. 7th St.

HARVARD SCHOOL (Military) Largest and best equipped Boys' School in the West. Prepares for higher education, business or for military pursuits. 33d year. Semi-centennial June 19th. Regular Fall term begins September 19th. REGISTRATIONS SHOULD BE MADE NOW FOR BOTH TERMS, AS NUMBER ACCEPTED IS LIMITED. Rt. Rev. Joseph H. Johnson, Bishop of the Episcopal Diocese, President. H. B. Gooden, M.A., Head Master, 19th and Western Ave., Los Angeles, California.

EFFICIENCY FOR YOU Our exclusive method of individual instruction guarantees highest efficiency and shortens time. All business courses. Positions secured. Foremost for 38 years. Get wonderfully interesting catalog. Woodbury Business College Union Bank Bldg. 8th and Hill Sts.

MACKAY BUSINESS COLLEGE Ninth and Main. Days—Evenings. 62120. Stenography, Bookkeeping, Burroughs, Comptometry, Bank Statement Machine, also Spanish in Venice, Cal. 17th year under the personal direction of F. D. Mackay.

CALIFORNIA COMMERCIAL COLLEGE Phones: 60284 — 632 SOUTH HOPE STREET, LOS ANGELES. — Main 8211 WINNER of Grand 1st, 2nd and 3rd prizes, 1921-22, in State Schools and Colleges Contest. Offers 18 Courses. Employs 14 Instructors. Send for Victory Year Book, giving detailed information. POSITIONS GUARANTEED TO GRADUATES.

Miss Thomas' School (St. Catherine's School) Boarding and day school for girls. First eight grades. Prepares for Marlborough and Girls' Collegiate Schools. Gymnasium teacher in charge of three-acre playground until 5 o'clock. Out-of-door study. Individual attention. Automobile service. MISS THOMAS, Principal, 325 West Adams Street. Telephone 23108.

MISS GRACE FULMER'S SCHOOL Children's department — Kindergarten through Grade. French every day, native teacher. Music and aesthetic dancing. Fall term opens September 27. Kindergarten-primary principal for yearly session. Summer Session Department for Girls camp throughout the year. Summer camps for Teachers, July 5 to 21. 1816 West Adams Street. Telephone 71104. Automobile Service.

PAGE MILITARY ACADEMY—A Big School for Little Boys. The largest school of its class in America. Pupils admitted at any time. In session throughout the year. Send for Catalog. R.F.D. No. 7, Box 668. Phone 74216. ROBERT A. GIBBS, Headmaster.

LONG BEACH MILITARY ACADEMY SUMMER SCHOOL 2600 E. Ocean Ave., Long Beach. The only Academy by the sea. Full particulars on application to Prof. Blanchard.

California Military Academy Summer Session June 16th-Sept. 17th. Boarding and Day. Military drill 5:30. Classes 7 to 11. Saturdays at Beach. Day pupils may remain all day and Saturdays. Young boys only. 4061 W. 16th. Phone 74072. Catalog on request.

PASADENA MILITARY ACADEMY Accredited school. College preparatory. Also grades 5 to 8. Boarding and Day Pupils admitted any time. Thorough scholarship and character training. Military, Athletics, Horsemanship, Aeronautics, Wireless, Business Training. Every modern convenience. Opens Sept. 25. Address School, or Los Angeles phone, Chr. 8424—Pasadena phone P. O. 300.

Urban Military Academy Summer Camp Assures your boy a worth-while happy vacation. Great physical benefit and mental stimulus. Everything in Athletics. Aquatic and Outdoor Life Taught. Exceptional opportunity for study. Make reservations. 500 S. ALVARADO. Tel. 60417.

LOS ANGELES MILITARY ACADEMY Highest standard in SCHOLARSHIP, MILITARY TRAINING AND GENERAL CULTURE. 24th year. For information address Adjutant. Phone 21411.

SUMMER CAMP AT LONG BEACH, June 15 to Sept. 15—Summer School of THE MOUNT WASHINGTON MILITARY SCHOOL. For information call Garvanza 2585.

SUMMER SESSION THE SAN DIEGO ARMY AND NAVY ACADEMY'S Annual Summer Session will begin July 1 and end September 1. A happy combination of work and play with sea bathing and land sports. $150 covers practically every expense. Write Captain Thomas A. Davis, President, Pacific Beach, California.

Commercial Experts Training Institute "The School of INTENSIVE Training" COMPLETE BUSINESS, SECRETARIAL AND CIVIL SERVICE COURSES. GROSSE BUILDING, 6th and Spring Streets. Pico 332.

EGAN SCHOOL MUSIC AND DRAMA Mr. Frank Egan announces the addition of Mr. Harry Girard, eminent vocal teacher, to his faculty

NOTICE

Capt. Thos. A. Davis, Pres. San Diego Army and Navy Academy, will be at

Alexandria Hotel

Mezzanine Floor

10 a.m. to 2 p.m. Monday, Tuesday, Wed., June 26, 27, 28

and will be pleased to give full information regarding the Academy's Summer Session

July 1-Sept. 1 and the Regular Session, beginning Sept. 19th

COURT CLOSES ARIZONA QUIZ

Declares Federal Grand Jury Dissolved

Proceedings Illegal, Says Judge Sawtelle

District Attorney Holds Contrary Views

[EXCLUSIVE DISPATCH]

PHOENIX, June 22.—The Federal grand jury investigation of the Ku Klux Klan is at an end, in so far as the present grand jury is concerned. That was the decision of U. S. District Judge Sawtelle, Francis Crable, Assistant United States District Attorney, announced here today, following a conference with Judge Sawtelle at Tucson yesterday.

It was the opinion of the court that the grand jury was proceeding illegally, that is, was functioning after it had legally concluded its work, Mr. Crable declared. Judge Sawtelle further held, Mr. Crable said, that the present grand jury was automatically dissolved when he, Judge Sawtelle, left the State to conduct court in California while Judge Van Fleet came from San Francisco to hold court here.

CONTINUED DUTIES

In this connection the District Attorney's office pointed out that the grand jury was in session when Judge Sawtelle left for California, that it continued its deliberations during the period that Judge Van Fleet was in Phoenix, and from time to time made partial reports to him, returning several indictments, principally against violators of the national prohibition act and the narcotic act.

The court records show that when the grand jury made its final report to Judge Van Fleet it was declared recessed until "the call of the United States District Attorney."

"This office does not share the opinion of Judge Sawtelle," said a statement issued by Mr. Crable late this afternoon. "This office believes that it was well within its rights in proceeding with the Ku Klux Klan investigation, and by ordering the grand jurors to hear evidence in this connection, and we offer objections to discontinuing the probe at this time.

COURT DECIDES

"The court has ruled, however, that the grand jurors so empaneled are without authority to proceed and has ordered them officially discharged. A new grand jury will be empaneled in September, but there was no indication that the court would instruct it to investigate the Ku Klux Klan organization," the statement continued.

In further questioning the action of the grand jury investigation, Judge Sawtelle referred to the Supreme Court decision in the suit of United States vs. Harry Wheeler, more familiarly known as the Bisbee deportation case.

"It is apparent from this case that a Federal grand jury is very much circumscribed in any investigations, especially when the offenders are charged under Section 19 of the Penal Code, known as the Ku Klux Klan statute," said the court, according to Crable. Judge Sawtelle raised the further objection that any Federal grand jury probe in Phoenix or Maricopa county at this time would be embarrassing to a county grand jury investigation of Ku Klux Klan activities in this locality, Crable said. The District Attorney's office, in response to this argument, pointed out that the Federal grand jury investigation was an investigation of the organization itself and not of any specific acts of its members.

"The District Attorney's office here will continue its investigation of the Ku Klux Klan organization with the idea of eventually submitting whatever evidence it accumulates to a Federal grand jury," Mr. Crable said.

COUNTY BUDGET APPROVED

Total Allowed $13,000,000 Reflects Growth of Last Year; Improvements Planned

The most important budget ever presented to the board was approved by the board yesterday with a total of almost $13,000,000. It gives a vivid view of the increasing importance of the county and the improvements planned for the fiscal year ahead. New city and county jail, highway and bridge construction, additions to the County Hospital, County Farm and Olive View Sanatorium, all are items requiring a vast amount of money. The budget was prepared by Supervisor Woodley, chairman of the board, and appropriated from the salary and general funds is directly due to the general increase of business of the various departments. This being most noticeable in the offices of Assessor, Recorder and Department of Charities which includes the Hospital, Farm and Olive View Sanatorium.

There will be a considerable increase in the amount of highway and bridge construction during the coming fiscal year, some of the proposed work being an additional work, Harbor Truck Highway, $230,000; Telegraph Road, $75,000; Mill Road, $100,000; Bridge, Long Beach-Naples Road over Alamitos Bay, $58,000, Bridge Long Beach-Naples Road over San Gabriel River.

The assessed valuation of Los Angeles county for last year was $1,176,262,858, but this figure will be materially increased for 1922-23. Miscellaneous revenues estimated to arrive during the coming fiscal year will undoubtedly exceed those of last year by a substantial margin.

LOSES MEMORY

Man Knows Name But Nothing of Past; Asks Aid

Unable to tell anything of his past, a man giving the name of James E. Mails called at 815 North Dittmer street yesterday and asked for aid. The case was reported to Sheriff Traeger, who had the man sent to the County Hospital to be cared for until some one calls who knows the man. Apparently the man knew his name, but nothing of his past.

A Broken Up Family

She leaves no children, but is survived by a number of pieces, grandpieces and nephews.—[Ohio Exchange.

Ninth Street Corner Broadway At Blackstone's

Friday Will Be Another Great Day in Remnants HALF PRICE

Silks—Dress Goods—Linings White and Colored Wash Goods

—More welcome news of Remnants—The closing out of our yardage goods departments has left us with a tremendous number of Remnants and practically all lengths. This opportunity to save in a Remnant sale has never been surpassed.

SECOND FLOOR—BLACKSTONE'S

Blouses! A Big Sale Event

—Almost 2000 beautiful Blouses, comprising tailored styles in dimity and voile, the daintiest of summery fashions in organdy and georgette; smart affairs in batiste and madras and the loveliest modes in crepe de chine and georgette, some of them most elaborately trimmed with laces and embroidery. The most bewitching Blouses for every occasion upon which a blouse may be worn. There is a full range of light and dark colors in the silk ones and almost every size in every style. Prices greatly reduced and then discounted 25%. Friday's great value-selling feature in Blackstone's Reorganization Sale.

646 Tailored Blouses, Special, $1.09

—Smart Tailored Styles in Dimity, Voile, Dark Georgette and Batiste; Long Sleeves; Peter Pan Collars. Some trimmed with colored collars and cuffs.

—646 Blouses, reduced to $1.45; less 25%.	$1.09	—128 Blouses reduced to $2.75, less 25%.	$2.07	—195 Blouses reduced to $3.95, less 25%.	$2.97
—193 Blouses reduced to $4.95, less 25%.	$3.72	—131 Blouses reduced to $6.50, less 25%.	$4.88	—177 Blouses reduced to $8.75, less 25%.	$6.57
—106 Blouses reduced to $10.00, less 25%.	$7.50	—148 Blouses reduced to $12.50, less 25%.	$9.38	—162 Blouses reduced to $15.00, less 25%.	$11.25

THIRD FLOOR—BLACKSTONE'S

Hand Bags 25% off Marked Prices

That are in many cases less than wholesale cost

—In an endless variety to meet the requirements of every purpose you will find exactly the Handbag you have in mind.

—The latest fabrics and leathers, both imported and domestic.

—Four great style-value groups priced below the present wholesale cost.

—$5.00, $7.50, $10.00, $12.50.

—Less 25%.

FIRST FLOOR—BLACKSTONE'S

The Reorganization Sale RIBBONS

Six Examples Illustrating HALF-PRICE SAVINGS

Ribbon 5c Yd.

—700 Yards of Picot Ribbon for dress trimming and millinery purposes.
—Brown and white only, in No. 5 width.
—Marked 10c. Now 5c a yard.

Ribbon 13c Yd.

—900 Yards of Moire Taffeta Ribbon, 4½ to 5 inches wide.
—Pink and blue, white, delft and gray—for hair bows.
—Marked 25c. Now 13c a yard.

Ribbon 33c Yd.

—3-in. imported Metal Striped Ribbons in exquisite new color combinations.
—For millinery trimming and narrow sashes.
—Marked 65c. Now 33c yard.

Ribbon 25c Yd.

—4 to 5½ inch Gingham and sports Plaid Ribbons.
—Suitable for hairbows and millinery purposes.
—Marked 50c. Now 25c a yard.

Ribbon 43c Yd.

—90 Yards of bright-colored sports stripe hatband Ribbon.
—3 inches wide, smart-colored blendings.
—Marked 85c. Now 43c yard.

Ribbon 83c Yd.

—Just 100 yards of 9-inch Moire Taffeta Ribbon in henna, jade, brown, navy, gray and burnt orange. Excellent for sashes.
—Marked $1.65. Now 83c yard.

FIRST FLOOR—BLACKSTONE'S

Vacationists and Others Will Have Good Reason to Remember This

Reorganization Sale of LUGGAGE

25% off MARKED PRICES

—Blackstone Baggage of standard excellence and quality, offered at a straight reduction of 25% off the regular low prices, is an event worthy the consideration of everyone contemplating the purchase of high grade luggage. This sale comes along in just the nick of time for vacation needs—a Bag, a Suitcase or a Trunk—just the styles and qualities you have had your eye on for many a long day may be yours, at a reduction in price that is an important item of saving in the bulletin of personal expenditure.

—The master craftsmen of the country have contributed to this sale those splendid Bags and Cases, either silk or leather lined. Fitted Suitcases with tortise shell or ivory grained Toilet Articles. Week-end Cases in sole leather or enameled, every size up to 30 inches. Cane Suitcases. Boston Bags. Hat Boxes and Wardrobe Trunks. Just a few left of each kind and all of them priced very low, with a further reduction of 25%.

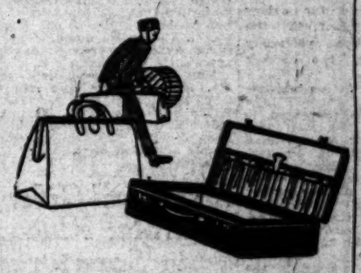

FIRST FLOOR—BLACKSTONE'S

"Special Purchase" Sale of 250 Separate Skirts

FEATURED AT $7.50 and $10.50 NO DISCOUNT

—Just a glance at the fabrics will give you an idea of their true worth.
—Fine Prunella cloths, Eponge skirting, lovely basket weaves, summer flannels and all shades in the fashionable beige color.
—Plain colored grounds, plaids, checks, bars and stripes.
—Tailored and pleated models, beautifully styled and carefully finished.
—Nearly all have set-in pockets and are button-trimmed. Some with very deep hems and others fringed at bottom.
—There will be no greater values in separate skirts this season, at prices approximating $7.50 to $10.50.

THIRD FLOOR—BLACKSTONE'S

ENTIRE STOCK FRAMED PICTURES 50% off MARKED PRICES

—About 250 beautiful Pictures, including Prints, Mezzotints and Etchings.
—Many of them with exquisite hand-carved frames.
—Pictures for every room in the home at Half Price.

FIFTH FLOOR—BLACKSTONE'S

N. B. Blackstone Co.
Los Angeles

AUTOIST FACES DEATH CHARGE

Motorist Held for Trial for Manslaughter

Arrest Follows Killing of Veteran in Crash

Speeders Are Sentenced to Jail by Chesebro

Accused of causing the death in an automobile accident near Beverly Hills, of Zachariah T. Underwood, a veteran soldier, Samuel W. Collins was arraigned yesterday before Justice Hanby on a charge of manslaughter.

The defendant was accused of driving in a reckless manner. The accident happened on April 24.

The hearing was set for the 27th inst., and bail was fixed at $10,000. Pending provision for bail, defendant was lodged in the County Jail.

One man was sent to jail, thirteen persons were given suspended sentence, and ten of the thirteen were deprived of their operator's licenses for thirty days, in Police Judge Chesebro's court yesterday. There was only one dismissal.

The total of complaints brought to the attention of the court numbered 316, an increase over the day previous. Fines and bail forfeitures amounted to $4665.

Because he drove his automobile across the intersection of Sunset Boulevard and Elm avenue at thirty-four miles an hour, T. Ogimachi was sentenced to spend two days in jail. He was arrested by Motorcycle Officer Robinson.

Howard Mikesell was found guilty of having driven his car across the intersection of Main and Adams street at twenty-six miles an hour and given a ten-day suspended sentence. He was also deprived of his operator's license for thirty days.

Others who received twenty-day suspended sentences, and were deprived of their operators' licenses for thirty days were: Theodore R. Rasberry, who drove thirty-one miles an hour across Sixth and Union streets; Homer R. Nelson, who drove across Sunset Boulevard and Elm avenue at thirty-five miles an hour; Sam J. Kerlan, found guilty of driving his car across Pasadena avenue and Avenue 43 at thirty-one miles an hour; T. H. Higgins, who drove across Sixth and Union streets at thirty-one miles an hour; R. R. Clark, found guilty of driving across Sixth and Union streets at thirty-one miles an hour; S. Hammer, who drove across the intersection of Hollywood Boulevard and Alessandria avenues at thirty-two miles an hour; Eddie A. Arroyo, who pleaded guilty to driving his automobile across Washington and Union streets, and Wilmer Obermiller, who was found guilty of having driven an automobile across the intersection of Sunset Boulevard and Elm avenue at thirty-five miles an hour. Obermiller was told by Judge Chesebro, that if he violated any traffic law within the next two years he would have to serve twenty days in the City Jail.

INCREASES IN SALARY ARE DENIED

Hopes of Los Angeles High School Teachers Blasted by Board

Hopes entertained by Los Angeles school teachers for salary increases were dashed by the Board of Education yesterday when schedules for the coming year were approved.

A petition asking for an increase in the maximum allowed high school teachers was presented to the board before the vote was taken. The petition was handed the board by Willis E. Norton, president of the High School Teachers' Association, and H. B. Glover, chairman of the salary committee of that organization. They asked that the maximum after ten years of service be increased from $3000 to $3300 a year.

The board voted to continue the present salary schedules for both elementary and high school teachers. The one exception was to grant acting heads of departments serving for more than thirty days an increase of $5 a month.

The registrars of the six high schools were granted a salary increase of $150, bringing their annual compensation to $3000.

Free of Charge and of Husband, Goes to Mother

Irene Azalea Smith yesterday won a divorce from Don Smith after a married life of less than two months. Freed of a husband and on probation following a bad check charge growing out of her desire for beautiful clothes, Mrs. Smith was advised by the court to place herself under her mother's care.

Mrs. Smith appeared in Judge Summerfield's court yesterday asking a divorce on the ground of cruelty. Mr. Smith, she said, called her names, threatened to kill her and struck her. He also took delight in criticising her, she testified. She was represented by Attorney Arthur C. Webb.

Angeleno Held in Bay City on Fraud Charges

A. Liebner, formerly in the poultry business in Los Angeles, was arrested yesterday in San Francisco, according to information received by Constable Thomas. Liebner was taken on a warrant issued here upon the complaint of E. A. Cole, former business associate of the defendant who he accused of obtaining $2500 by false pretenses. Bail has been fixed at $5000 by Justice Forbes. A local officer will leave soon to bring the defendant here for trial.

ROMANCE IS HINTED IN BAKER SUIT

Defendant Admits He Told "Other Woman" of Marital Difficulties

The breath of romance was injected into the Baker divorce trial before Judge Wellborn yesterday. Mrs. Helen Baker charges Arthur Baker, an attorney, with stopping at various hotels with Mrs. Lillian Myers. The registers of these places bear both their names, but the couple were assigned to different rooms, it seems.

Attorney Silverstein, representing Mrs. Myers, hinted at the romance when he asked Mr. Baker if the latter had told Mrs. Myers he was having trouble with Mrs. Helen Baker, his wife. Mr. Baker admitted he had told her they were separated.

Mr. Silverstein would not divulge what this question led up to, but the inference was drawn that it was more than a passing fancy that drew them together, a fancy akin to love.

Mr. Baker was Mrs. Myers's counsel in her divorce suit. The testimony of the present trial shows that they were frequently at the same hotels. The signatures on the registers are not denied by either. Mr. Baker declared that his associations with Mrs. Myers were in connection with legal matters growing out of her divorce suit.

"I thought a great deal of Mrs. Baker," Mr. Baker testified yesterday. "It was the greatest disappointment of my life when I was preparing for a trial of the other case in December, 1920, to learn for the first time that she had told my sister many years before that she had never loved me from the date we were married."

The case will be resumed today.

Bank Checks are Carried by Airplane

For the first time in the history of conveyance an airplane was used by a bank yesterday to expedite its business. Checks and bank items were rushed by hydroairplane from the harbor, after being brought by automobile from the Los Angeles Trust and Savings Bank at Sixth and Spring streets, to that institution's branch at Avalon, Catalina Island. Checks from the branch of the Federal Reserve bank of this city, which included items from many points in the United States, were included in the cargo. The aggregate amount transferred was over $35,000.

The important papers were intrusted by Motley H. Flint, vice-president of the bank, to the care of C. B. Pyle, who, during the war, served as aviator and pilot. He is now representative of the trust department of the Los Angeles Trust and Savings Bank.

The trip from the harbor to Catalina was made in one of the hydroairplanes of the Pacific Marine Airways Company, piloted by Paul Haaren. All items carried to the branch bank will bear the imprint of a hydroairplane.

He Argued; She Kept Quiet and is Given Decree

Mrs. Genevieve Shelley told Judge Hahn in divorce proceedings yesterday that she kept silent when her husband, Thomas W. Shelley, was in a talkative mood. So while there were two present, only one apparently was quarreling.

The one-sided argument made Mr. Shelley angry and his wife said he chased her around the house until she took refuge in a closet and locked herself in, still hearing him. This and other purported acts won Mrs. Shelley a decree.

Mrs. Heil Given Parole; Placed in Sanatorium

Mrs. Ella Bell Heil, divorced wife of a prominent Chicago business man, who mystified the police of Chicago by mysterious robberies of the homes of wealthy citizens, was paroled to Mrs. Jean McCracken by the Lunacy Board yesterday and placed in a private sanatorium. The commission found her mentally sick.

Mrs. Heil is wealthy. She posed as a maid, gaining access to the homes of the rich, and looted jewels and goods amounting to thousands of dollars. She sold none of the articles and said she did not know why she stole them.

Triple Killing Threat Figures in Divorce Suit

A matrimonial Pozzi was Gustav Lehman, according to a suit for divorce filed against him yesterday by Mrs. Pauline Lehman. Mrs. Lehman determined that this title fitted her husband, she says, when he declared:

"I am going to marry a woman with money—all I want is money."

Mrs. Lehman also states that her husband promised a triple funeral. When asked what he meant he stated that he was going to kill Mrs. Lehman, her father and himself.

ANNULS MARRIAGE

Court Frees Actress From Her Youthful Husband

Judge Summerfield yesterday granted Mrs. Iola Kelly Jones, an actress, an annulment of her marriage to Charles H. Jones. The evidence was that she was 21 and he 19 years of age when they married and that Mr. Jones had not obtained the consent of his parents to wed. Mrs. Jones learned the fact through her mother-in-law, she said.

MAN SHOT IN FIGHT SUCCUMBS

Hubbard May be Charged With Murder Following Death of Cope

Dennie E. Cope, 37 years of age, of 3295 Alhambra avenue, who was shot, according to the police by Joseph Hubbard, aged 50 years, in an altercation concerning Miss Lillian Hopkins at the latter's apartment at 1616 North Coronado street Wednesday night, died at the Receiving Hospital late yesterday.

The charge of assault with a deadly weapon against Hubbard, who is now in the City Jail, will be changed to one of murder, according to detectives. Miss Hopkins is being held as a material witness.

The girl yesterday stated that Hubbard and Cope had quarreled at the Coronado-street address after she had telephoned to Cope to protect her against Hubbard, who she said was abusing her.

Hubbard is said to have asserted that he had only meant to scare Cope away with the gun and that it accidentally was discharged.

Cope before he expired told the police that he and Miss Hopkins had been acquainted for many months and that he had been kicked out of the girl's apartment by Hubbard when he went there in answer to her call for help.

MOTHER'S HEROISM SAVES SON

Puts Out Blazing Clothing by Rolling Him on Lawn; Child May Recover

At first believed to have been fatally burned when his clothes caught fire from an ignited gas heater, Calvin Russell, 5 years of age, may live, according to Police Surgeon Saverien, who treated the lad at the Receiving Hospital yesterday afternoon. The probable saving of his life was attributed by the police to his mother, Mrs. Kate Russell, who, when she found her son with his clothes ablaze in their home at 716 East Fortieth street, extinguished the flames by rolling him in the grass on the lawn. In doing so she painfully burned her left hand. A second son, Gene, 2 years old, was slightly burned when he came into contact with the flaming clothes of his brother.

According to the police, the lad's clothes caught fire from a gas heater which Mrs. Russell had lighted in the bathroom. As she went out on the front porch it is believed the two small boys entered the bathroom and in playing with the gas heater came in touch with the flame. Mrs. Russell was aided in the rescue of her sons by William Van Kestern of 741 East Thirty-ninth street, who was passing the Russell home at the time. He called the police and fire departments, and the lads were taken to the Receiving Hospital in the University police ambulance. The fire damage to the residence was estimated at several hundreds of dollars.

Wanted in East, Man is Already in San Quentin

Although it is understood that an officer from New Haven, Ct., is on his way to Los Angeles to take Harry E. Eyer back to that city to stand trial, it was disclosed yesterday that Eyer is already in San Quentin prison in this State. Eyer was arrested with Earl B. and Nahlor B. Burwell on a charge of assault with intent to murder Police Officer Smith. It was stated that he was wanted for a similar charge in the East. Each time he is said to have attacked an officer.

In the meantime, Eyer pleaded guilty, and before eastern officers could reach here, he was sent to prison, leaving the County Jail on the 12th inst.

It was reported yesterday that the Chief of Police of New Haven is on his way here to take Eyer East for trial. As the man is now in prison, the officer will be unable to take him, it was stated.

Arrowhead Lake Plans Explained to Lions' Club

Plans for development of Arrowhead Lake were explained yesterday by A. E. Warmington, general manager of the Arrowhead Lake Company, at a meeting of the Lions' Club at the Alexandria. Mr. Warmington explained that every effort was being made to provide an all-year 'round resort for Californians and an attraction which will be of interest to thousands of tourists who come to California each year.

The Arrowhead Company recently purchased the lake, originally known as Little Bear Lake, from the Mooney interests of Ohio. The plans call for the building of a hotel, numerous cottages, the installation of a water system, gas system and highways, the latter making it possible to enter the resort during the winter months when the present roads are practically impassable.

The club's entertainment program included an Indian wigwam scene with an Indian soloist and an Indian dancer.

El Centro Boy Falls Beneath Car; Loses Leg

[EXCLUSIVE DISPATCH]

EL CENTRO, June 22.—Edgar Grimston, 8 years of age, fell under the wheel of a moving freight car today and was so badly injured that his left leg had to be amputated at the knee.

You'll Need New

Bathing Togs

for Summer Dips

OF course, you'll not think of wearing your old Bathing Togs this season! They'd take away the zest of your dip, most assuredly. New ones — in the most inspiring array (they'll tempt a hardened landlubber into the water!) are ready for you.

A Suit and Gay Cape

If you hang a striped knitted Cape on a hickory limb — and go near the water in a worsted suit, you'll have a very smart outfit indeed — the plain colors showing contrasting stripes.

Priced at $3.95 and $5.00

A black satin and taffeta slipon model is fetchingly piquant and pretty, with narrow sash—of excellent quality, of course—

$10.75 to $20.00

Another slipon model with sash is of black sateen or surf satin, with piping and embroidering in smart colors; these **$5.00 and $5.95**
A style with colored tights is **$8.75**

A Bag for the Wet Suit

—is, of course, rubber lined, and is here in a flock of different colorings and shapes. Also such tremendous trifles as Hose, Sandals, Shoes and Garters. A cretonne Bag is priced at.....**85c**

A Girl, a Boy and a Lake

—are inseparable on a Summer day. You might as well get them into Bathing Suits right now. It will save a lot of trouble for you and add years to their young lives.

Misses' worsted models with V-neck and band of contrasting color.....**$3.95 to $6.95**

Kiddies' little one-piece knitted suits, sizes 22 to 30, **$2.95 and $4.50**

(Third Floor)

Your Summer Gloves

MAY be bought most satisfactorily on Friday and Saturday—for instance, a 16-button **silk glove** in white or black is featured at.....**$1.85**

Or a 12-button pique **suede glove** in gray, tan; or white glace gloves—choice.....**$3.65**

Washable fabric gloves in white, mode, tan or brown, special, **95c.**

(Main Floor)

All Novelty Linens Cut 25%

ALL Table Sets — cloths and a dozen napkins to match — on sale at 25% discount this week.

Seventh Street at Olive—Coulter's

Special Sale Rules

NO exchanges, no C. O. D. "Will Calls," no refunds; no credits. All prices net; no goods sold to dealers.

Mail Orders carefully filled, unless we explicitly advertise to the contrary.

Sports Coats at $25

ARE unusually smart in style and tailoring—made from tweeds, chinchilla, velours, Pollyanna cloth and tricotine.

Every one is a high-grade model, and purchased to be sold for more—in fact, there are included coats now marked as much as $49.50 each.

(Third Floor)

15 Silk Dresses

3-Piece Models Reduced ⅓

WOMEN will welcome the opportunity to select from these pretty navy, black, jade, brown silk dresses; they are developed in Canton crepe, Roshanara and sports silk and represent the best efforts of master designers of garments for critical women.

Because there remain only these fifteen, the price is reduced for clearance, and not because of any fault whatever in the garments themselves.

(Third Floor)

Summer Furs Attractively Priced

EVERY woman considers a fur neckpiece an essential part of her wardrobe, and these are both fashionable and handsome.

Wolf Scarfs—in platinum, taupe or brown; very inexpensively priced at.....**$12.50 to $18.50**

Stone Marten Opossum Scarfs
$6.50 to $9.50

(Third Floor)

Linen Pattern Cloths and Napkins

OF PURE linen, finest quality, sharply reduced; cloths 70x72, regularly $8.45.....**$7.25**
70x90, regularly $10.85, now.....**$9.50**
70x108, regularly $12.95, now.....**$11.25**
22x22-inch napkins; dozen.....**$8.85**
70-inch fine damask; regularly $4.25, yard.....**$3.65**

(Second Floor)

Picnic Helpfuls

THE Picnic package contains five paper napkins, five paper plates and a tablecloth, 40x50, and you may buy two sets for.....**25c**

Paper Plates, dozen.....**15c**

Paper Napkins, plain white, regularly 20c hundred, now **200 for 25c.**

Shelf Paper, reg. 10c, 6 for 25c

(Main Floor)

STORE OPE...

White ... Toilet A...

ON sale Friday and ... toilet ware—one of the ... season.

Anticipate Holiday ...
Fourteen Different Articles ...

Hair Brushes at	$2.15
Puff Boxes	$1.25
Clothes Brushes	$2.35
Nail Files	45c
Trays	$2.85

Grained ... About

...chase of white ... ...ller's have annou...

Pieces from Your ... ...d in a Popular Patt...

$2.45	Combs
$1.25	Buffers
70c	Shoe Horns
45c	Button Hoo...
45c	Dressing C...

Import... Preparation... Very M...

$5.50	Coty's ... or ... original bottles

Bulk Perfumes

$2.50	Men Bouquet
$6.00	Charmosa, ounce
$3.25	Ramona Flair
$1.75 and $2	Rigaud's ...

Compacts Powders

$1.00	Mary Garden
$1.25	Rigaud's
$1.50	Un Air Embaume
50c	Fivers' Compacts

Soaps

10c	Jergens' Violet, three for
10c	Jergens' Bath Tablets, three for
35c	Imported Soaps
	(Three for $1.00)
50c	Imported Soaps
10c	Lenora Soaps, three for
$1.00	Domestic Castile Soap

Rubber Goods

$1.00	Water Bottles (Guaranteed)
$1.25	Rubber Combs
65c	Rubber Combs
$1.00	Kleinert's Tooth Cases
35c	Bathing Caps, fifty styles to
15c	Sponges
	Household Rubber Gloves

Domestic ... Toilet Ta... ...educed

Imported Perfumes

	Bouquet
	Lilas
	Narcisse
	Mary Garden

Face Powders and Talcs

	Bouquet's Face Powder
	Coudray & Gallet's Indian Hay
	Violet's Charmosa
	Talmadge Face Powder
	Violet de Parme
	Face Powder
	Violette de Parme Talc
	Iredescu Talc
	Garden Talc

Bristle Goods

	Brushes, 20c; three for
75c	Nail Brushes
	Hand Brushes
	Brushes
	Brushes
	other bristle goods cut

Miscellaneous

	Mirage Remedy
	Salts
	Cosmetique
	Shaver
	Duplex Razor, real leather
	and extra blades
	Talcum Powder, dozen

With Every $1 ... Toilet Goo...

Wonderful French Perfumes ...

Broadway

STORE OPEN SATURDAY

Coulter's Furniture Sale

"Best in Los Angeles since 1878"

White Enamel Toilet Articles About ½

On sale Friday and Saturday [illegible] pieces of white ivory grained toilet ware—one of the many [illegible] have announced this season.

Anticipate Holiday Purchases from Your Own Sets; Assortment Different Articles; all in a Popular Pattern.

Hair Brushes at	$2.15	Combs	55c
Bath Brushes	$1.25	Mirrors	$1.05
Shaving Brushes	$2.35	Shoe Horns	60c
Nail Files	45c	Button Hooks	45c
Atomizers	$2.55	Dressing Combs	65c

Imported and Domestic Toilet Preparations for Toilet Table Very Much Reduced

Violet de Orr or D'Orsay Perfume, original bottles	$2.50
Bulk Perfumes	
Bouquet	$1.25
Rose, ounce	75c
Parisian Flower	$4.25
Violet de Parme	75c
Face Powders and Talcum	
Colgate's Face Powder	95c
Colgate's Cashmere Bouquet	$1.45
Colgate's Talcum	$1.45
Coty's Violet de Parme Face Powder	50c
Coty's Violet de Parme Face Powder	50c
Coty's Violet de Parme Talc	69c
Coty's Violet de Parme Talc	21c
Coty's Violet de Parme Talc	29c
Bridle Goods	
Bridles, 20c; three for	50c
Full Bridles	85c
Bridles	$1.00
Bridles	$2.95
Bridles	$1.25
Bridle goods cut	25%
Miscellaneous	
Mange Remedy	85c
Cascadiques	89c
Curlers, 50c and	$1.00
Safety Razor, real leather	
Razor blades	50c
Talcum Powder, dust	$1.00

Every $1 Purchase in Toilet Goods Rewarded at 50c a

Alice Wunder

Sell at 50c a

Branch Store

Broadway

The Comfortable UNDERWEAR for a Man is

THE athletic union suit, to be sure; Chalmers' brand, made of check nainsook, full cut, well finished; special 89c; three for $2.55.

For Art Needleworkers Summer Embroidery

LUNCHEON Sets—real imported Austrian linen Luncheon Cloths, 48x48, with four napkins to match; stamped, ready to embroider; set.....$6.95

Sweater Silks — in the much-wanted 350-yard size, have just been received, to sell at, skein, $1.50.

Super Yarn Sweater Silk in balls; all colors, ball.....89c

Nainsook Gowns—all made up and stamped to embroider, ea. 89c

Rub Dry Towels — extra size, stamped for embroidery; each 25c

Luncheon Sets on Indian Head; scarfs; buffet sets and centers; all in matching designs, if you like; stamped for embroidering; ea., 35c

Sofa Pillows—all embroidered models on sale at... **Half and Less**

Finished Models — centers, scarfs, luncheon sets, aprons, pin cushions, towels, and like things; all beautifully made, all finished; values to $16.50 at. **Half and Less**

(Fourth Floor)

Bedspreads Reduced 25%

YOUR unrestricted choice of all bedspreads, during the June Sale, at this sharp reduction; plan to profit this week.

(Second Floor)

Fashionable Silks and Woolens $1.50

Georgette Crepe—in white, black and colors
Filmette Lingerie Silks
Fancy Radium Silks
All-Wool Colored Serges
Plaid Tweeds
Plain Tweeds
Plaid Velours
Hairline Serges
Herringbone Tweeds
Satin Messalines
Plain and Fancy Taffetas
Crepe de Chine
Mignonette Sports Fibre Silks
Colored Ninghai Pongees

(Second Floor)

Lingerie Gowns $2.50

Slipon models of soft batiste; all lace-trimmed, dainty and cool—gowns that you would gladly pay at least a dollar more for. All grouped at this one small price.....$2.50

(Third Floor)

Speaking of Underwear

MEN'S light-weight mercerized union suits; short or long sleeves, ankle length, are being offered this week at.....$1.75

Union Suits, in size 34 only; of light weight; closing out at..$1.00

Stuttgarter Wool Drawers—in light weight; special.....$1.35

Chalmers' light-weight knit union suits; short sleeves, knee; sizes 34 to 40; special.....$1.50

Undershirts — heavy Roxford balbriggan; special, each...$1.25

Men's White Oxford Shirts

ARE most appropriate for warm days—they are carefully cut for style and comfort; with collars attached or separate, and a man can buy several at the low price, in vogue just now, of.....$2.25

Comfortable Night Shirts

FOR summer wear include Fruit of the Loom at $1.45; genuine Soisette at $2.15; fine check nainsook at $1.29; and fine muslin, $1.75.

Good Bathing Suits for Men

ARE made of light-weight worsted, in plain or heather mixtures; some have contrasting stripes for adornment; regularly $3.50, special.....$2.95

And the Robes—to wear over them when coming to and from the beach—Beacon Blanket robes, special.....$3.75

Better ones with shawl collars, braided seams, taped; very special at.....$4.95

(Main Floor)

Seventh Street at Olive—Coulter's

URGE NEW SYSTEM OF PENSIONING

Councilmen Condemn the City's Present Method and May Seek Expert's Advice

Members of the City Council yesterday condemned the present police and fire pension system as being out of date, unscientific and an unnecessary burden on the taxpayers. Councilman Wheeler declared that firemen and other city employees endangered their lives in their daily work as much as do policemen and firemen. He urged that all city employees should be pensioned under a system to be worked out by an actuary, which would be participated in by the employees, as well as by the taxpayers, so that the pensions would not drain the city treasury. San Francisco and other cities have a system of this kind in operation, and the Council may decide to employ William L. Leslie, a consulting actuary of San Francisco, to work out a similar plan for Los Angeles.

Several members of the Council yesterday criticised efforts of police and firemen to get charter amendments which would perpetuate and enlarge the present system. Councilman Mushet said that inasmuch as these charter amendment petitions would undoubtedly be presented the city could save $3000, the cost of checking these petitions, by the Council's ordering the amendments placed on the ballot. His motion to that effect was defeated.

IMPERIAL BREAKING RECORDS

Cantaloupe Shipments Hit New Mark; Expect a Crop of 13,000 Cars

Imperial Valley cantaloupe shipping records are being smashed by the Southern Pacific, according to an announcement yesterday by General Freight Agent Saunders, who stated that more than 500 cars of cantaloupes were shipped out of the district Wednesday and 420 cars the day before. The former record for one day's forwarding of cantaloupes from this district was 349 cars, shipped during the peak of the 1919 season.

Although the Imperial Valley cantaloupe season this year was two weeks late, it is expected to break all former shipping records for the district, and according to estimates of railroad officials and government agricultural authorities, more than 13,000 cars of this commodity will move out of the valley during the season. Last year's shipments, which surpassed all previous records, totalled 10,686 cars.

"Owing to the highly perishable nature of cantaloupes," said Mr. Saunders, "the shipments are handled with all possible haste and perishable trains move on fast freight schedules."

The present Imperial Valley cantaloupe season began the 4th inst. and is expected to continue until the early part of August.

Federal Jury Frees Miller of Conspiracy

A jury in U. S. District Judge Bledsoe's court yesterday acquitted Fred Miller of El Centro, jointly charged with J. A. Kirkpatrick and Ira Sharp with conspiring to bring four Chinese aliens into the country. Kirkpatrick had previously pleaded guilty and been sentenced to eighteen months in the Federal penitentiary on McNeil's Island. Sharp had entered a similar plea, but has not yet been sentenced.

Miller was the owner of a truck used by Sharp and Kirkpatriek in carrying the Chinese, who were captured on the road near Indio last February. Miller admitted that he leased the truck to Sharp, but asserted that Sharp told him he intended to use the machine for carrying ice for the lettuce crops in the Imperial Valley. The only question before the jury was whether Miller knew the illegal use to which the truck was to be put, and the jury voted to acquit him.

Miller had scores of citizens in El Centro to testify in his behalf. Kirkpatrick was brought down from McNeil Island to testify, but his memory was poor. Sharp declared that Miller knew all about the deal.

CONTRACTS DENIED

Film Stars Are Witnesses in Case Against Stock Operator

Rosemary Theby and Lon Chaney, cinema stars, appeared yesterday in Justice Forbes's court in the hearing of A. Lincoln Miller, and Mrs. Helen Miller, and denied that the defendants held contracts with them. The defendants are accused of violation of the Corporate Securities Act in selling securities without a State permit. It is charged the defendants asserted they had contracts with certain film actors and actresses. The case, which is being prosecuted by Dep. Dist.-Atty. Orme, was continued until today.

RIVER FALLING

[EXCLUSIVE DISPATCH.]

EL CENTRO, June 23.—Two-tenths of a foot fall in the Colorado River is reported from the United States government gauge at Yuma today. Pescadero Cut was carrying a discharge of 104,000 second feet, the high figure for flood water there this season.

CASE CONTINUED

After brief testimony yesterday by Lillian May Deeg, age 17 years, in the hearing of Trinidad Lacayo, vice-consul for Costa Rico, the case was continued by Justice Brown until the 29th inst. Lacayo is accused in two complaints of offenses against young girls. The continuance was asked by Dep. Dist.-Atty. McDaniel.

VITAL POINT CLOUDED BY TESTIMONY

Youth Says Shells Found in Beverly Glen Not There in First Search

The possibility that the shells found in the Beverly Glen road the morning following the murder of J. Belton Kennedy were from some gun other than that used by the assassin assumed the aspect of a probability yesterday when, during the trial of Mrs. Madalynne C. Obenchain, young Tom Beaumont testified that the shells exhibited in the trial were not on the road during his first search early in the morning.

The lad stated that with officers he helped search the glen for evidence early in the morning, but that it was not until some hours later that he, in company with Otis M. Wiles, a newspaper reporter, found the empty shells. He said he had passed over the spot where the shells were found some hours before.

J. J. Finley, who was physician at the jail at the time Arthur C. Burch was arrested, retold his story of removing a thorn from Burch's knee. C. M. Sprankling, who was in the jail at the time, stated that when Finley made a motion as if to take out the thorn, he turned and winked at Sprankling.

It is quite possible, according to Deputy Dist.-Atty. Keyes, that the two mysterious witnesses which the State has promised to introduce may testify today. It was announced yesterday that a prominent attorney, who at one time was to defend Madalynne, would be called. Mr. Keyes denied this, however.

IMPERIAL TO OBSERVE BIRTHDAY

Delegations from Towns Over Valley to Gather in Brawley Today

[EXCLUSIVE DISPATCH.]

BRAWLEY, June 23.—Delegations from all towns and farming sections of Imperial Valley with floats and autos will join in the valley's "Coming of Age Birthday Party" here tomorrow, when Imperial Valley celebrates the twenty-first anniversary of the date when irrigation water was first turned into the canals.

Brawley has raised $1000 and the other towns have matched this amount to finance the festivities.

With floats symbolic of the valley's progress the parade will march at noon, followed by a barbecue.

At 2:30 Mayor E. W. Cuff will welcome the visitors, with a response by G. Ellis Wiest, president of the Imperial County Farm Bureau. Moving pictures, "Putting the Collar on the Colorado," will be exhibited during the day.

From 6 to 7 p.m. the Brawley Commercial Club will serve its annual melon feast. Dancing begins at 8:30.

Sanborn and Whitnall Are Again on Job

Councilman Sanborn and Secretary-Consultant Whitnall of the City Planning Commission returned to the City Hall yesterday after attending the National City Planning Conference at Springfield, Mass. They returned to Los Angeles overland by automobile. Their running time from Springfield to Los Angeles was eleven days. Three additional days were required for a side trip to Milwaukee, Wis., where the two city officials inspected the sewage disposal treatment plants there. "This plant," said Councilman Sanborn, "treats the sewage most satisfactorily, but the cost of operation is high."

The officials said that they made the trip in their Dodge car without accident, except for a tire puncture. The roads, they said, were in good condition. They followed the National Old Trails route passing through Kansas City, Trinidad, Colo., Santa Fe, Albuquerque and Gallup, N. M., and Flagstaff and Kingman, Ariz., thence to Needles and to Los Angeles.

Husband Leaves Wife Who Saved Him from Jail

Mrs. Charlotte B. Lynch believed it to be her wifely duty to go to the rescue of her husband, Joseph J. Lynch, when he was arrested some time ago for stealing an automobile, she told Judge Summerfield yesterday in divorce proceedings. He was in jail and she said that she obtained bail for him. He was released from jail and while she was in a doctor's office, he disappeared, "without saying good-by," she declared.

Her story of the arrest was corroborated by Detective McMann, who testified in his shirtsleeves, having been hurriedly called while he was on his vacation. He said that Lynch was traced to Elizabeth, N. J., where his trail was lost. The court granted Mrs. Lynch a divorce. She was represented by Attorney McLachlan.

County Sues to Fix City's Part of Fines

Los Angeles county, which has in the treasury $7185 collected for violations of the Motor Vehicle Act, yesterday filed suit against forty-one cities to determine what proportion of these fines goes to each under the law. The complaint, filed through Deputy County Counsel Utter, compiles the fines as collected from the following cities: Azusa, $2052.50; Beverly Hills, $356; El Segundo, $716; Huntington Park, $295; Inglewood, $3106.45; San Marino, $293; Sierra Madre, $324, Whittier, $28.

Certain of the defendant cities, it is charged, never enforce the Motor Vehicle Act, but seek to en-

ESPEE MERGER HEARING ASKED

Commerce Chamber Appeals to Federal Commission

Consolidation Continuation Urged in Resolution

Separation Termed Inimical to Interests of Coast

Declaring that the long-standing consolidated operation of the Southern Pacific and Central Pacific is for the best interests of the Pacific Coast, the board of directors of the Chamber of Commerce adopted a resolution yesterday requesting "that the Interstate Commerce Commission hold a hearing as early as possible to the end that this may be brought about."

The resolution follows:

Whereas, the Supreme Court decision of May 29 requires the Southern Pacific to cancel its lease of the Central Pacific, to sell its Central Pacific stock, and to bring about separation of the two companies so that control of their operations will be separate and independent of each other, and,

Whereas, the Central Pacific has been leased to the Southern Pacific for thirty-seven years, or since February, 1885, and the Southern Pacific has been the actual owner of the entire capital stock of the organized Central Pacific for twenty-two years or since 1899, and,

Whereas, the Transportation Act of 1920 has prepared a plan for consolidating the railroads into a limited number of systems and in this tentative plan the Southern Pacific and the Central Pacific remain together;

Now, therefore, be it resolved, that in the opinion of the Los Angeles Chamber of Commerce it would be to the best interests of the Pacific Coast States to have the consolidation of them kept to remain and they be operated in the same way as they have been in the past, and we earnestly request that the Interstate Commerce Commission hold a hearing as early as possible to the end that this may be brought about.

I hereby certify that the above is a true and correct copy of resolution adopted by the board of directors of the Los Angeles Chamber of Commerce, at the regular meeting on Thursday, June 22, 1922.

[Signed] J. D. FREDERICKS, President.
Attest:
[Signed] FRANK WIGGINS, Secretary.

Fine Homes are Endangered by Fire in Brush

Many fine homes in Hollywood were endangered by flames into yesterday when a fierce brush fire broke out in Hollywood Park from an unknown cause. The blaze, fanned by a strong breeze, spread over a large portion of the residential section adjoining Cahuenga Pass. Half of the park, an area of twenty acres, was burned over by the roaring flames, according to the police.

For three hours the entire night force of the Hollywood police, thirty firemen from stations in Hollywood, and more than 100 citizens battled with the spreading flames, finally succeeding in confining the blaze to the brush. Shovels and gunny sacks, and hydrants of water were used by the fire fighters.

"It was necessary to turn out the entire night shift of firemen in order to fight the fire," stated Capt. George Home of the Hollywood division, who, with his secretary, B. Walker, headed one of the divisions of the fire fighters.

Tearful Plea Fails to Save Dry Violator

The court of [illegible] was sympathetic yesterday.

Yesterday, in United States Judge Trippet's court, despite the tearful appeal of a pretty young woman who said she was a sister of Noah Young, the latter and his partner, Ernest H. Dilloven, were fined $700 each for violation of the Volstead Law, and ordered sent to the San Diego County Jail until the fine is paid. Both men pleaded guilty.

Young and his sister came here from Detroit some months ago, and it seemed from the evidence in the case that when Jack could not get a job, he doubled with Dilloven in the bootlegging game.

They were caught in Imperial county with forty-eight quarts of whisky on their backs, having brought the stuff in from Mexico, and were hiking northward when captured by immigration officers.

Wife's Divorce Plea Asserts Man is Stingy

The fine line between necessities and extravagances was drawn, it seems, by William F. Storey, who was sued yesterday for divorce by Mrs. Evelyn Storey. Mrs. Storey states in her complaint that while her hubby spent $25 for a golden rod and another $5 for bait, he objected to her wanting $5 for a hat, telling her that the old one was good enough.

In the complaint, which was prepared by Attorney Jesse R. Fisher, it is recounted that the husband spent "all kinds of money" on his sporting equipment. He charged his wife was not a "pal," and that he wanted a woman who could "cook and camp like a man."

QUITS FEDERAL JOB

Robert E. Ferguson, for the past four years a special agent of the Department of Justice, yesterday tendered his resignation, to take effect immediately. He will be connected with the Pacific Coast Underwriters' Conference of this city, in charge of the theft bureau.

And Don't Find Either

When some people lose their positions they look around for sympathy instead of a new job.—[Boston Transcript.

1,200,000 cups were served at the PANAMA - PACIFIC International Exposition.

If you have only a few teeth left in either jaw, don't have them extracted until you consult us. With these bases to start from, we can replace all of your lost teeth, and we will defy dentists or laymen to tell the substitutes from the original ones. The teeth will be as firm as your natural teeth were. Our office has every modern equipment equal to the best.

Competent Nurses

Modern X-Ray Equipment

Full Set of Teeth	$5.00
Gold Crowns, 22-K	$4.00
Bridge Work	$4.00
Gold Fillings and Inlay	$1.00
Silver Fillings	50c
Extractions	50c

OPEN NIGHTS AND SUNDAY TO 12 M.

DR. J. ARTHUR FOSTER
YALE FORMERLY YALE DENTISTS PHONE 63544
7th & BROADWAY

DIXIE
'The Original Paper Cup'
— CUPS —
INDIVIDUAL DRINKING CUP CO.
635 So. Figueroa St. 61202.

BRIDGE WORK $5 $5
ONE PRICE ONLY
Bridge Work (Best) $5
Including Your choice of any material with 22K Gold Specialty Porcelain, Remarkable Plastic, Enamel, Crowns or Pearl Attachments, Removable or Fixed.
THE VERY BEST THAT CAN BE MADE AT ANY PRICE
Guaranteed to Wear Your Lifetime.
I CURE PYORRHEA
TREATMENT, PER TOOTH ... $2
NO OTHER CHARGES.
Hundreds of Satisfied Patients Will Testify to My 16 Years' Success as a PYORRHEA SPECIALIST
I can save your Tooth where other Dentists would extract them!
Consultation and Expert Diagnosis FREE. Modern X-Ray Equipment.
DR. BAKER EXAMINATIONS FREE
Rooms 201-4 320 S. Broadway. Hours, 9:30 to 6. Phone 12021.

DR. GERTRUDE STEELE
Plastic Surgeon
Skin and Features Specialist
Consul. Daily Mon., Wed. & Fri. 2 to 5.
Rooms 320-4. Mesas 10 to 4. Phone 62000.

How Guests Were Delighted in Homes.

PLAN PARTIES FOR "CARMEN"

Ebell Members to Entertain at Opera

Republican Women to Talk on Current Politics

Galpin Shakespeare Club Meets Tomorrow

BY MYRA NYE

"Have you arranged your party for the production of 'Carmen' in the Hollywood Bowl?" was the question repeated Monday at the reception following the installation of officers of the Ebell Club.

Prominent members of Ebell who will have parties are: Mrs. Grantland Seaton Long, newly elected president; Mrs. Charles H. Toll, Mrs. Frank O. Jean, Mrs. Chester C. Ashley, Mrs. William Millspaugh, Mrs. M. E. Hammond, Mrs. Serena D. Brauer, Mrs. Leafie Sloan-Orcutt, Mrs. William A. Moses, Mrs. William Ernest Mabee and Miss Myra Belle Miller.

The Woman's Club of Hollywood is virtually unanimous in support of the opera. An illustrated lecture of the story and music of the Bizat opera will be given Friday, the 30th inst., in the clubhouse auditorium at 8 p.m. Dean Nagel of the department of music at the University of Minnesota, will present the program and will be assisted by prominent local artists.

Marguerite Sylva will sing the title role at the out-of-door performance of "Carmen" in the Hollywood Bowl, July 8. Edward Johnson, leading tenor of the Chicago Grand Opera Company, and Henri Scott, principal baritone of the Metropolitan, are two other artists.

Reservations for boxes have been made by George Birkel, Mr. and Mrs. C. E. Toberman, Mrs. W. K. Parkinson, Mr. and Mrs. Harry Chandler and others.

Republican Study Club

At the meeting of the Republican Study Club today at 2:30 p.m. in the auditorium of the Dillon League Club, 255 South Hill street, Mrs. Frank A. Kelly will appear on the program leading in current politics; Mab Copeland Lineman on "Community Property Laws," and Judge Summerfield on "Court of Domestic Relations."

Mrs. Florence Collins Porter will preside. The executive board will meet at 1:30 p.m.

Galpin Shakespeare Club

The Kate Tupper Galpin Shakespeare Club will meet in the garden of the Friday Morning clubhouse tomorrow at 12:30 p.m. There will be a basket luncheon brought by the members and the club will serve tea and coffee. The afternoon program is in charge of Ellen Galpin. Guests are welcome.

Parent-Teacher Association

A carnival on the Allesandro school grounds will be given by the Allesandro P.-T.A. today beginning at 3 p.m. Supper will be served.

Diet and Health

By Lulu Hunt Peters, M.D.
Author of "Diet and Health, with Key to the Calories"

I, I, I: I, MYSELF: I
THE HISTORY OF ME BY ME
Chapter XIV
My Daily Dozen

T'u njat jeta! I'll bet you don't know what that means? I do. I heard my doctor tell about it. It is a salutation of the Albanian people, and it means "To you long life!" Isn't that a pretty salutation? It is also used on leave-taking. It is pronounced Tu-nea-te-aita.

The doctor was telling my family more about the Albanian babies today and it made me awfully glad that I came to my American mama and papa instead of to an Albanian mama and papa.

So many of them suffer from the binding in their tiny cradles, or, rather, on the cradles. For the cradles are short, shallow, wooden affairs and the mamas put in a big pillow stuffed with straw and the pillow extends out over the cradles and then the babies are bound on that. Isn't it terrible!

The mountain and village tribes strap their babies, cradles and all, on their backs, and they will walk long distances to the market centers with their babies in this manner. Of course, when they do that way, they have to bind the babies on very tightly so they will not fall off. Some of the mamas who used to come to the Red Cross baby clinics would walk eight to ten hours and even longer in this manner, to get to them.

At the head end of the cradle is a hoop of wood. Over that and the baby they put a heavy blanket. It is the custom throughout the Balkan, doctor says, to bind babies in this manner, and many times they are not taken up even to nurse. The mama squats down on the floor and tips the cradle, with the poor little baby in it, over to her and nurses it in that manner.

Once when the doctor was giving her daily talk to the mamas at the baby station, she told them about how the binding was making the babies flat headed and have deformed chests, and how they must suffer, and how they got no exercise, and so on. And she took a stiff little bundle of a baby and told the mamas to watch and see what the baby did when she unbound it.

She got the binding off of his chest and arms. First one little arm went up and stretched itself way over his head, and then the other, and it yawned a big yawn filling its released lungs with some fresh air—it was too cunning for words the way it showed its relief. The mamas all laughed. The Albanians have a keen sense of humor. And doctor said: "Now, you see, mamas, how much the little baby needs this freedom."

Can you wonder that so many of the Balkan babies die when they are bound down like that, and have the heavy blankets over their heads? But doctor has great hopes for the Balkan peoples now that they are going to be able to develop, for she says they are very intelligent. She says, of course, the newer ideas of living will have to be brought about mostly with the younger generation, for the older people, like the older people of all nations, do not take to new ideas so readily.

She told of once visiting a family and finding the cradle enlarged and the baby not bound, and the heavy blanket not over the cradle. She complimented the mama, and the mama laughed and said to thank the little 4-year-old brother who had heard doctor tell the mamas how harmful it was. She said that when she put the blanket over the cradle the little boy would take it off and say: "No, no, mama, nue meer! Doctorsha thot, 'Nuc meer!'—Doctor ladys says not good!"—Wasn't that dear of him?

Gee, I'm sure glad I am not bound down, and my clothes are loose and comfortable so that I can move my arms and legs easily. And besides that, every afternoon about 5 o'clock, when I am changed to my night clothes, all of my clothes are taken off and I kick and stretch and wave my arms about at a great rate.

I do this in the morning, too, when I have my bath. Father calls it my daily dozen. It is lots of fun, and my legs are straightening out beautifully. You know we babies are all born more or less bow-legged, and exercise like this helps our bones to straighten and our muscles to grow. And if we are fed right we won't get bowlegged afterward. Au revoir. T'u njat jeta!

THE COLUMN BABY

To the many of you who have written to keep our column baby's name Sockum, and that he is an adorable baby, thank you! He is adorable, for he is a composite of some of the dearest of the tribe of babies that I have known. The Adorable Sockums. So be it!

Tomorrow—Answers to Correspondents.

[Copyright, 1922, George Matthew Adams.]

SOCIETY

BY VIRGINIA WOODS

To Give Annual Picnic

Mr. and Mrs. Hathaway Bixby will give their annual all-day picnic and barbecue on Wednesday at their home, Rancho Los Alamitos, Long Beach. All the family connections, including the children as well as intimate friends and their sons and daughters, are invited to these picnics.

Mr. Holterhoff Gives Dinner

In honor of Mr. and Mrs. William Erie Fowler, Godfrey Holterhoff gave a dinner last evening at his West Adams street home. Mr. Holterhoff will leave early next month for Europe, where he will join Mrs. Holterhoff. He will meet their daughter, Miss Lelia Holterhoff, in New York, and she will accompany him abroad.

Miss Kean Going Abroad

Miss Georgia Kean is leaving Sunday to join Mrs. Bennett Young and Miss Elizabeth Young, wife and daughter of a Louisville (Ky.) judge, with whom she will sail the first of next month for a trip abroad. They will tour France and Italy and make further plans after they reach Paris. They expect to be gone three months.

Dunns to Entertain

Mr. and Mrs. William Ellsworth Dunn will give a dinner party at the Bolsa Chica Gun Club Sunday evening.

Mr. and Mrs. Spreckels Here

Mr. and Mrs. Claus Spreckels of Coronado, who are enjoying a motor trip through the State, stopped for a few days here and were at the Alexandria, where they entertained a few friends at dinner last evening.

To Compliment Miss Bishop

Miss Virginia Bishop, just home from school at La Jolla, will greet 200 of her girl and boy friends at a dinner-dance given by her parents, Mr. and Mrs. William T. Bishop, Jr., of West Adams street, this evening, at Flintridge Country Club.

Honors Miss Strodthoff

Miss Jeannette Strodthoff, who is leaving Monday for a trip East and to Canada, will be the honor guest at a tea given by Miss Dorothy Francis this afternoon at the home of her parents, Mr. and Mrs. W. A. Francis, of 356 South Oxford avenue. She has asked 100 guests, and a bevy of girls will assist at the tea tables.

To Give Dinner Dance

Miss Helen Parrine will entertain at a dinner-dance tomorrow evening at the home of her parents, Mr. and Mrs. Frank C. Perrine of 2229 Gramercy Place. She will have forty-eight of the subdebutante set at the party.

Take House at Hermosa

Mr. and Mrs. Louis A. Denker of 976 Westmoreland avenue, and their two young daughters, have taken a house at Hermosa Beach for the summer.

Mrs. Roberts Honored

Mrs. E. Granger Roberts of Sawtelle, who is visiting in San Francisco, was guest of honor at a bridge party given by Mrs. Henry W. Edmonds, wife of Capt. Edmonds, U.S.A., at her quarters in the Presidio. Capt. and Mrs. Edmonds will give a dinner-dance at the Palace Hotel tomorrow evening.

Miss Thatcher Leaving

Miss Marygean Thatcher will leave tomorrow for a two months' visit in Portland and La Grande, Or., where she will be the guest of her uncle and aunt, Mr. and Mrs. Elmer I. Stoddard.

Announced in Cleveland

The engagement of Darwin W. Pierce, Jr., of this city, and Miss Louise Manchester of Cleveland, O., was announced there early in the week by her parents, Mr. and Mrs. H. R. Manchester. The wedding will take place in Cleveland in the autumn. Mr. Pierce is the son of Mr. and Mrs. D. W. Pierce, and is connected with the insurance company of Wheeler Bros. & Pierce.

Gives Attractive Luncheon

Miss Margaret Gray gave a luncheon yesterday at the home of her parents, Mr. and Mrs. Lucien Gray of Fourth avenue. Summer blossoms in orchid, blue and orange shades were massed in a crystal bowl to center the table at which there were places for Misses Marion Kellogg, Dorothy Brown, Hortense McLaughlin, Genevieve Maier, Elizabeth Taylor, Adele Smith, Cosette Cook, Virginia Lee Martin, Marie Haggerty, Katherine Howard and Mae Wild.

Miss Stratton Gives Tea.

A charming affair yesterday was Miss Lois Stratton's garden tea in honor of Miss Margaret Baily of Tennessee, and Mrs. George Conkling, who has just come here from Missouri. Miss Stratton and Miss Baily were schoolmates in New York. There were 100 guests at the tea.

At Garden Wedding

At noon yesterday Miss Margaret McDonald and Paul Hemway of Oakland were married at a garden ceremony at the home of the bride's parents, Mr. and Mrs. George McDonald, on West Adams street. The couple stood before a floral altar in the rose arbor where Rev. Paul Strong read the marriage service. There were 200 guests. The bride was gowned in white brocade, wore a small hat and carried orchids and lilies of the valley. Mrs. H. Hopper, her sister, was matron of honor. She was in sports attire and carried yellow roses. Misses Gladys Walker, Grace Gee, Peggy Russell and June Peters were bridesmaids, and wore Russian silk sports frocks in rainbow shades and carried sweet peas. Small Dorothy McDonald, frocked in blue, was flower girl, and Bennett McDonald was ring bearer. Herbert Stanley, U.S.N., was best man, and the ushers were Peters Nye, Paul Scaldron, George Holmes and Robert Smith. A reception and breakfast followed. The groom, who is a graduate of the University of California, is the son of Mr. and Mrs. Donald Hemway of Oakland. After a trip to Europe the couple will reside in Oakland.

Your Grocer Recommends Albers Quality—

Grocers like to sell Quality Products—that's why they recommend Albers Flapjack Flour.

Housewives have confidence in their grocer's recommendation—hence you'll find Albers Flapjacks—the finest cakes of the West.

Order a Package From Your Grocer

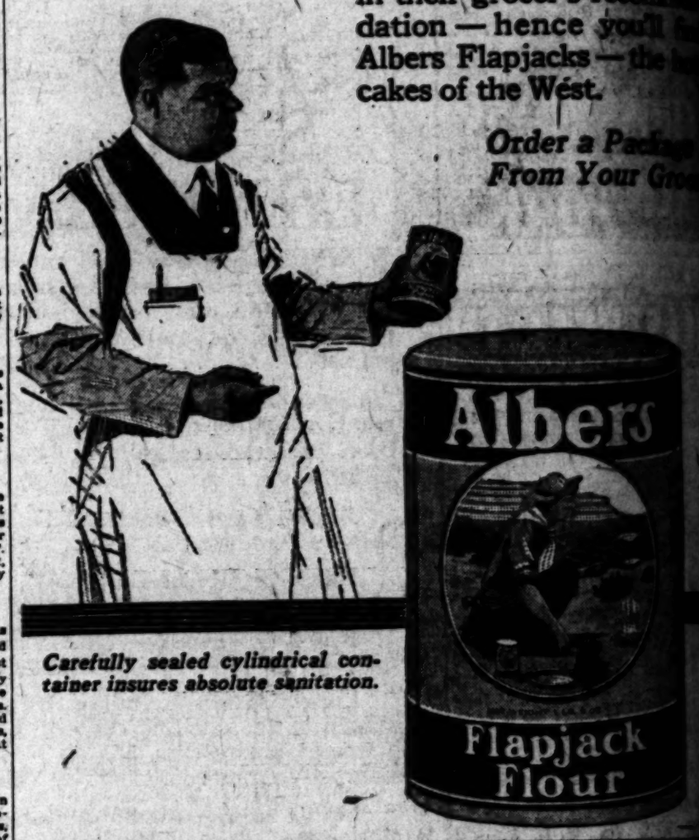

Carefully sealed cylindrical container insures absolute sanitation.

Fashion's Forecast

By Annabel Worthington

STOUT LADIES' WAIST.

This waist has been especially designed to create the effect of slimness. The inset vest tapers toward the waistline, and the collar is cut to give a slenderizing effect.

The stout ladies' waist is cut in sizes 42 to 52 inches bust measure. Size 44 requires 3¼ yards

36-inch material. Price 15 cents.

Every woman who wants to dress stylishly and economically should order at once the latest issue of our new Fashion Magazine, which is three times as large as the fashion monthly we formerly issued and contains over 300 styles, dressmaking lessons, &c. Price 10c. Postage prepaid and safe delivery guaranteed. Send 25c. for a pattern and Fashion Magazine.

All orders will be handled by this branch office in Chicago and in order to eliminate the delay in forwarding we have arranged to have orders sent direct to the Chicago office. Unless otherwise specified all patterns are 15 cents each.

FASHION DEPARTMENT,
Los Angeles Times,
220 S. Wells St.
CHICAGO, Ill.

No patterns are kept in the Los Angeles office of The Times. To get patterns quickly, the price, in stamps or well-wrapped coins, and the number and size of the patterns desired to this address:

After-Dinner Tricks

No. 223—The Traveling Card

A playing card is pushed into the center of the pack. Upon riffling the pack, the card passes to the top.

To accomplish this feat, provide yourself with an extra card from another pack, say the three of hearts. Secretly place the real three on top of the pack, and slip the extra card on the bottom of the pack. Turn the pack over, face up, and take the duplicate three, as though it were the first card to come to hand. Spread out the cards, still face up, and push the duplicate card into the center of the pack. Turn the pack face down, riffle the cards, and exhibit the genuine three on top. At the first opportunity, run through the pack and remove the extra card. It does not matter if its back is of a different design than those of the pack, as its back is not shown during the trick.

(Copyright, 1922, by Public Ledger Co.)

The Daily Fun Hour

BY HONOR WALSH

Fish Game

A board should be provided with two or three square holes cut in it at equal distances apart. The lower hole should be only a trifle longer than the beanbags, the second hole a little larger, and the top hole largest. This board is elevated at one end so that it slants down at an angle of forty-five degrees. The high end may rest against a tree or a fence. One player should keep score.

The players stand in line four yards away from the inclined board. Five beanbags rest on the ground. When the signal is given, the first player takes the beanbags one after another and tosses them toward the inclined board. If a bag falls into the top hole, it scores five; a bag landing in the second hole counts ten, and if a player can throw a beanbag into the third, the smallest hole, it counts fifteen for him. Game is 100.

The beanbags should be recovered by each thrower and handed to the next player, although in some games each player has five beanbags. If ten or more are playing it is greater fun to divide into teams and to score by sides. In this form, game is fifty. At a picnic or wherever large numbers of players are gathered, there may be two or three boards for a lively game between different groups. Where there are no boards available, square holes may be made in any inclined bank of earth or of moist sand and any small missiles may be substituted for the beanbags.

When Roasting Fowl

Put three tablespoonfuls of water into the meat tin at the bottom of the gas stove when roasting a fowl in the oven. This will form steam, which will make the bird tender and obviate continual basting.

Your Own Pattern Maker

To mark trimming or basting lines on paper patterns, unthread the sewing machine and stitch where desired. This will make a plainly marked pattern.

HOUSEHOLD SUGGESTIONS

Gingham Dresses

Put your new gingham in a pan of cold, salty water for an hour, and then hang smoothly, letting it drip dry. When you make it up you will know it will neither shrink nor fade.

Discolored Aluminum

If your aluminum saucepan has become discolored, boil a few stalks of rhubarb in it and let it stand overnight. When it is washed in soapy water you will find it has recovered its former luster.

Practical Pointers

Do not garnish a dish that has to be carved.

Never allow the silver to stand unwashed overnight.

Put a teaspoonful of salt in the cooked starch and the iron will not stick.

Brown sugar that has become very hard may be grated on a common fruit grater.

Cranberries can be made more appetizing if put through the meat chopper before they are cooked.

Kitchen Lore

Puffed bread should snap when broken.

Try serving hard sauce with hot apple pie.

Never allow oranges to stand after slicing, as they become bitter.

When frying doughnuts, never put a great many in the fat at one time.

Irons will keep hot a long time if kept on the soapstone of a fireless cooker.

Time for Canning

The first green things of spring are here, so the time for canning has arrived. Have your utensils in readiness, so there will be no hitch when you see the things you want to do up at the right price. A large preserving kettle, a two-quart saucepan, a colander, skimmer and spoon and the necessary jars with rubbers and tops that fit securely. Then the housekeeper is prepared for any emergency.

Selecting Fish

When buying fish remember a fresh fish has bright red gills, the eyes are bright and protruding and the flesh is firm.

To Clean Crusts

Put crushed eggshells and a little water in your vinegar cruet when it is stained and shake well. The stains will completely disappear.

Water Spots on Gloves

For rain or water spots on kid gloves do not let them dry, but, while still damp, keep them on the hands and rub very gently with a damp cloth.

Home-Made Mustard

Mix two tablespoonfuls of mustard flour, a half-teaspoonful of sugar and a pinch of salt; add a little vinegar and enough boiling water to make a paste.

High colored floral decorated walls with dove gray woodwork, tend to keep the breakfast room cool and refreshing. A glass-topped wicker table with chintz covered chairs should be used. A floor of rose tile with apple green cementing adds charm. Drapes of canary yellow tulle with overdrapes of the same covering that is used for the chairs and table may be hung in the French doors.

Charm That Endures

There are just two things that will give an element of charm in wall decoration over a long period of time:

QUALITY in the materials, and
HARMONY in their use.

Apply paints, enamels, varnishes or wall paper with an eye to agreeable blendings and contrasts and you create an enduring attractiveness.

It is the function of Mathews Paint Company not only to furnish you materials of finest quality, but to co-operate with you in securing the most attractive results.

The color scheme above calls for the following Mathews specialties:

Imported Wall Paper of floral design.

Permolite Enamel.

Cement Floor Coating.

MATHEWS PAINT COMPANY
719-21 South Hill St. LOS ANGELES 519-21 S. Los Angeles St.
Phones—Main 1025-1025
PHOENIX, ARIZ. 128-132 S. FIRST ST.

KELLOGG'S ANT PASTE
Makes Ants Disappear
Never Fails
ALL DRUGGISTS

Do Any of These Articles Interest You?

—a mahogany davenport, hall table, mirror, bedroom suits, overstuffed chairs, wicker, domestic rugs, floor lamps, silver service, phonographs, pianos, china service, books for prizes to effect quick sales.

Theaters, Amusements, Entertainments

CALIFORNIA THEATER— Main at 8th

CALIFORNIA THEATRE BROADWAY at 8TH

TODAY AND TOMORROW ONLY
ZANE GREY'S
Stirring Story of Adventure
GOLDEN DREAMS
Program includes Eliner's Popular Concert Orchestra; Latest Hammer Screen Tests; Capt. Lewis' Chinatown Trip.
STARTING SUNDAY
JAMES OLIVER CURWOOD'S BEST STORY
"I AM THE LAW"
ALICE LAKE, KENNETH HARLAN, GASTON GLASS, GERALDINE THEDY, WALLACE BEERY and NOAH BEERY.

MILLER'S THEATER— Main Near 9th

Miller's
A Smashing Success!
MACK SENNETT'S
The CROSS ROADS OF NEW YORK
Now Playing
Popular Prices Children 10c
The Supreme Achievement of Comedy
KATHRYN McGUIRE, GEORGE O'HARA, MILDRED JUNE, CHARLIE MURRAY, ETHEL TERRY, DOT FARLEY

HILLSTREET THEATRE— 8th and Hill

HILLSTREET THEATRE
The Pride of Los Angeles
JUNIOR ORPHEUM CIRCUIT
11:30 NOON—CONTINUOUS—11:30 P.M.
VAUDEVILLE AND PHOTOPLAYS
LOS ANGELES' GREATEST SHOW
MARMEIN SISTERS
Presenting "Drama Dances, Grave and Gay"
Exclusive Photo Showing
GLENN HUNTER
in
"The Cradle Buster"
A Rollicking, Whirlwind Comedy with a Scott Turlington Plot
Kinogram
Illinois Review
Comedy, "The Skipper's Pulse"
40c 40c Plus Tax 55c 55c Plus Tax 15c
Prices Include Tax. Elevator to Balcony.
All pupils, prospective dancers, and their mothers are invited to attend Informal talk by MARMEIN SISTERS at Hillstreet Theater Stage, Saturday, 10 a.m. No admission charged.

ALHAMBRA— Hill St. Bet. 7th & 8th
STARTS SATURDAY
ALHAMBRA Matinee
HILL BET. 7TH AND 8TH
Elinor Glyn's
"BEYOND THE ROCKS"
WITH
GLORIA SWANSON
RODOLF VALENTINO
PRICES MATS. ALL SEATS 25¢ EVG. 25¢-39¢ Kiddies 15¢
"FOOLISH WIVES"

SYMPHONY THEATER— Broadway at 6th
SYMPHONY
WORLD PREMIER
HAROLD LLOYD
GRANDMA'S BOY
HIS LATEST, GREATEST AND LONGEST PRODUCTION
SEVENTH WEEK STARTING SUNDAY
POSITIVELY WILL NOT BE SHOWN IN ANY OTHER THEATER THIS SEASON

MISSION THEATER— Broadway at 9th
MISSION BDWY AT 27TH
Now Playing
New Cast—New Production
"A Fool There Was"
WELLINGTON CROSS Canadian, Deep Mixer Accomplice
TRIXIE FRIGANZA "My Little Bag o' Tricks"
Acme's Follies—Topics of the Day.
FRANK WILCOX & CO. "It's All a Fake"
BILLY FRAWLEY & EDNA LOUISE "May & December"
SHEILA TERRY & CO. Mistakes
NEY DANCERS FOOT & CLADY
Mat. Daily at 2 P.M. Eve. at 8 P.M. Sun. and Hol. Evs. at 7 and 9 P.M. Tel. 10477, Main 971.
Direction Hillstreet—Sam Gerling NEW

LUNE THEATER BLACK PARK
REX BEACH'S "FAIR LADY" With Betty Blythe
MAT. DAILY. SAT. SUN. AND HOL.

BALL—
Washington Park
VERNON vs. PORTLAND
TODAY—GAME CALLED AT 2:30

ALL FEATURE COMEDY PROGRAM
CHARLES CHAPLIN IN "PAY DAY"
BUSTER KEATON IN "THE BOAT"
REX TURPIN IN "STEP FORWARD"
THEIR LATEST AND BEST.
EVE. 25c. CHILDREN 10c.

Now Playing
"The Bootleggers"
"A Modern Thunderbolt"
Sensational Dancing Act
Ladies' Souvenir Mat. Wed.
Matinees Daily 1 to 11—Sunday 12 to 11 p.m.

FLASHES

TO POINT THE WAY

WILLIAM SEITER WILL DIRECT HELEN EDDY

By Grace Kingsley

Now we're going to have a chance to see what frail woman can really do when it comes to competing in the picture production field with great, rude men.

Ray Carroll begins the first of her Ray Carroll productions, starring Helen Eddy, at the Robertson-Cole studio, on Monday, and the palpitating question as to who should direct the first of these productions was laid at rest yesterday when it was settled that William A. Seiter is the man for the job. Mr. Seiter has just completed the series of Doris May features for Robertson-Cole, and before that he made several pictures for Thomas H. Ince, including one or two starring Douglas MacLean.

The first series of Ray Carroll productions in which Miss Eddy will appear will be called "Love's Coming of Age," and it is to be photographed, edited and cut by the same organization of experts who have been associated with Mr. Seiter in all his recent screen successes. Included in the personnel of the staff are Joseph A. Dubray, cameraman, Al Irving, assistant, Ralph Waters, assistant director, and Ray H. Lesk, production manager.

In order that Miss Eddy may fully realize that she is now a real star with a hand-painted dressing-room and everything, a special suite of rooms is being set aside for her use at the studio, and a whole New England street is being built for her picture.

The cast who will support Miss Eddy is being assembled and will be announced later.

Clyde Cook Weds

Is Clyde Cook, the Fox comedian, a benedict? That's what all his friends are asking. A marriage license was issued to one, Clyde Cook, and Florence Miller, on Tuesday. When Mr. Cook was asked concerning the matter at the studio he didn't reply, but blushed to the roots of his hair and dashed out, hopped into his car and was gone. In applying for his marriage license Clyde Cook did not state his occupation. But as a Florence Miller is known to have registered for pictures, it looks as though circumstantial evidence were strong in favor of Cook's being a blushing bridegroom.

Screen Folk Abroad

Traveling abroad is the thing, now-a-days, for players and film magnates. Albert E. Smith, president of the Vitagraph company, and Mrs. Smith, known to the screen as Jean Paige, have sailed for an extended trip through England and France, according to word just received.

George Arliss has left for England after completing scenes in "The Silent Voice."

Screen Revivals

Stage revivals are difficult and arduous, not to say ticklish things to accomplish. But not so on the screen. All you have to do to revive an old film play is to take it off the shelf and dust it off, and there's your old original cast and everything fresh and bright as ever.

Now it's William Fox who will release his film version of "Salome," made several years ago with Theda Bara in the title role. It is anticipated that complications may result, inasmuch as Nazimova has just completed an elaborate version of the same story, which she has placed on the market.

When D. W. Griffith released his version of "The Two Orphans" Mr. Fox unfortunately had an old film production or story of the same name. However, this matter was settled when Griffith paid Fox $85,000.

Aimee Torrianni in It

Aimee Torrianni, who has been appearing in pictures, following a stage career, yesterday played the leading role in a sketch presented at the Hillstreet Orpheum, acquitting herself so cleverly that it seems likely the sketch will be booked for a tour over one or other of the vaudeville circuits.

Film Folk on Stage

George Sherwood and Ethel Shannon, who have been supporting Willard Mack in his vaudeville tour, have contracted with Leslie T. Peacocke to appear in vaudeville in a playlet of Peacocke's, entitled "The Dupe."

Here and There

"Home-Made Movies" will be the title of the next Ben Turpin two-reel special being produced by Mack Sennett Comedies for First National release. Phyllis Haver is leading woman opposite the screen hero with the aimless eyes.

William Wallace Reid, son of Wallace Reid, Paramount star, has just had another birthday. Having attained to the mature age of 6 years, Bill's father has presented him with a .32-caliber Smith & Wesson shootin' iron and a cartridge belt.

Lew Cody has learned to swear in Eskimo and Indian while mushing a dog team during the making of "Valley of Silent Men."

Julia Crawford Ivers, well-known scenario writer, has returned to the Lasky studio after a trip to Honolulu and a rest of several months' duration.

COMEDY REVIVED

"Rejuvenation of Aunt Mary" at Pasadena

"The Rejuvenation of Aunt Mary," one of the staple comedies of the past decade, is being revived by the Pasadena Community Players. This Anne Warner comedy makes excelelnt warm weather dramatic fare and the Crown City players are distinguishing themselves in it.

Mrs. Arthur H. Palmer is playing Aunt Mary, which role was originally created by May Robson. It is a part that seems to have been made for Mrs. Palmer. She is ably supported by George Bratt, Walter Ogier, Jr., Howard Stanton, George Frost, Ellen Rowena Elliot, Alice Houseman, Frances Bartlett and a group of other players.

This is the final production of the current season of the Pasadena Community Players. "Aunt Mary" is on show every evening this week and two Saturday matinees. Gilmore Brown directs the production.

Her Pre-Natal Task

Cleckne was born in a rude log cabin built by his daughter, Mrs. Jennie Richards.—[Western Paper.

PLAYDOM

ROBIN HOOD SPEEDING

COMPLETE CAMERA WORK ON FEATURE IN JULY

By Edwin Schallert

Early fall release of Douglas Fairbanks's production of "Robin Hood" is now assured. The picture will be completed the end of July, according to present indications, and the cutting, titling and editing will be done in August. Early in September, it is expected, the feature will be ready for shipment.

Mr. Fairbanks has been on location on the Verdugo Woodland estate, making some of the outdoor love scenes of the story. He is arranging shortly to go on a more distant location for the Sherwood forest scenes.

There remain to be shot some of the most difficult episodes in the picture, like the battle between the forces of Richard Coeur de Lion and Robin Hood's band, and those of Prince John and Guy of Gisborne, which form the climax of the picture. Also the final shots in the tournament where Guy of Gisborne is unhorsed by the Earl of Huntington (Robin Hood) are yet to be photographed. Most of the tournament scenes were shot early in the filming, but it was decided not to take the risky part of the combat until the completion of the picture, because of the danger of an accident.

Tourneur Returning

Having stirred up excitement in Trafalgar Square and startled the natives of the Isle of Man, the Goldwyn picture unit directed by Maurice Tourneur is returning to this country. Mr. Tourneur and his staff, besides the leading players, Richard Dix and Mae Busch, will sail for America June 21. They have been securing exteriors for "The Christian" in the actual settings of the story.

One thousand extras were used in the Trafalgar Square scenes in London, according to a telegram from Mr. Tourneur. The scene shows John Storm (played by Dix,) a clergyman, being mobbed by a crowd to whom he had devoted his life. Bullies with caps over their eyes and with broken noses, accompanied by East End women arrayed in cheap finery, took part, while the director and his numerous assistants called instructions.

Thousands of persons stood outside the scene in a downpour of rain, looking on all night at the making of the pictures.

Stage Star in "Gimme"

Florence Roberts, prominent stage actress, is to have a role in "Gimme," the next Rupert Hughes picture. The story for this was written by Mr. and Mrs. Hughes in collaboration. Helene Chadwick is playing the leading feminine role.

"Clarence" to Start

"Clarence" will be under way next week. This is William De Mille's next picture for Paramount. In the cast are Wallace Reid, Agnes Ayres, Theodore Roberts, May McAvoy and Kathlyn Williams.

Miss Williams, who in private life is Mrs. Charles Eyton, has just returned from a vacation trip to China with her husband, Mr. Eyton is general manager of Lasky studio.

"Manslaughter" Finished

"Manslaughter," Cecil B. De Mille's picture, has been completed. One of the notable features will be the Roman revelt, in which hundreds of people were used in a massive settling.

Al Christie in Gotham

Al Christie is on the way home. He arrived in New York yesterday on the Olympic. He has ordered sets on his new picture to be ready by July 1.

Mr. Christie spent about six weeks in Europe.

Mabel Normand Abroad

Which reminds us that Mabel Normand is about landing in Liverpool. She intends to spend a month or six weeks abroad, and return to the Sennett studio September 1.

Jane Novak's New One

Marie Corelli's "Thelma" and a story based on the hymn "Rock of Ages" have been obtained as future starring vehicles for Jane Novak, Robertson-Cole star, whose productions are directed by Chester Bennett. Eva Novak, Jane's sister, will appear with the star in the latter production.

Claire Windsor Contract

Claire Windsor has been placed under contract by the Goldwyn Picture Corporation. The company were so pleased with her work in "Grand Larceny," "Brothers Under Their Skins," recently completed, and "Broken Chains," in which she is now appearing, that they decided they wanted her permanently.

Miss Windsor has "arrived" in the short space of three years. Contrary to the experience of most girls, she got work the first day she applied to a studio. She has progressed steadily.

Among the pictures in which she has appeared are "To Please One Woman," "What's Worth While," "Too Wise Wives," "The Riot," "What Do Men Want?" and "Fools First."

Glass in Hughes Film

Gaston Glass will play the leading male role in "Gimme," by Mr. and Mrs. Rupert Hughes, which Mr. Hughes is even now directing at the Goldwyn studio. Mr. Glass will be the cinematic husband of Helene Chadwick, and he will make her ask him for every cent that she gets. That's how the picture gets its name.

Opening Play Elsewhere

"Abie's Irish Rose" seems to be wall on its way to the hall of theatrical fame. Next Sunday the Irish-Hebrew mirthquake will enter its seventeenth week at the Morosco Theater here and July 2 San Francisco will be given its first glimpse of this widely-talked about comedy. Road company No. 1 after a highly successful tour of the Coast and Western States will open at the Morosco Theater in the northern city.

Shortly following this Morosco will open his second San Francisco house, the Morosco Casino, with "So Long Letty."

According to late word from New York "Abie's Irish Rose" is going over at the Fulton Theater and seems to have taken a certain class of playgoers by storm. An indefinite run for the New York show is freely predicted.

Easy

"The dogwood tree is the easiest one known."

"How so?"

"It is identified by its bark."

RAIL STRIKE POSSIBILITIES

Analysis Shows Individuals May Sue for Damages

Union Labor Man Declares Walkout Certain

Senator Says Order Will Not be Issued

[EXCLUSIVE DISPATCH]

WASHINGTON, June 22.—If the threatened railroad strike is called and there are organized labor leaders here who challenge the opinion of Senator Cummins, Iowa, that the strike order never will be issued, the recent decision of the Supreme Court of the United States in the Coronada coal case may have an important bearing on the efforts of the government to prevent a paralysis of transportation and may be utilized by individuals or corporations whose business might suffer from such a strike to get redress from the organized strikers.

INDIVIDUALS MAY SUE

Officials of the National Association of Manufacturers, who have been studying the decision, which holds that labor organizations are suable as such under sections of the Sherman antitrust law, hold that it can be applied by individuals as well as the government, who have suffered damages in the existing coal strike and that it will afford a means of relief for the public if the railroad strike occurs.

"It appears not unreasonable to conclude," saws an analysis of the decision prepared by the National Association of Manufacturers, "in view of these opinions (assertions of the court in the Coronada decision) that the present coal strike, aclled and supported, as it is, by the organization of mine workers and restraining, as it does, a tremendous percentage volume of interstate commerce in coal, presents a situation applicable under the provisions of section sixteen of the Clayton Antitrust Act.

"'Any person, firm, corporation or association shal be entitled to sue for and have injunctive relief in any court of the United States having jurisdiction over the parties against threatened loss or damage by violation of the antitrust laws.'"

The association officials further hold that the decision in the case of a railroad strike could be applied, with even greater force.

W. Jett Lauck, representative of the railroad labor unions, who returned to Washington today from a conference with labor leaders at the American Federation of Labor convention in Cincinnati, insists that the railroad strike threat is not a bluff.

"There will undoubtedly be a railroad strike," he said. "superimposed on the coal strike. It was natural for those who followed the railroad labor situation during the last two years to believe that the present difficulties with the labor board, as in the case of other recent controversies, will be a flash in the pan, and that a strike will not occur. This reasoning does not follow and is unsound.

"The railroad employees cannot accept the decisions of the labor board even if they should wish to do so, because of the fundamental principle involved.

"The board has violated the intent of the Transportation Act which provides that the lowest paid employees, such as section men, should receive 'a just and reasonable wage.' By ignoring this principle the labor board has been able to reduce below a subsistence basis the wages of the lowest grade employees, and with this as a starting point to reduce the higher grade employees in similar proportions."

DINE WITH "THE KID"

Visiting Exhibitors Guests of Small Picture Star

Guests of the Cocoanut Grove at the Ambassador Hotel had an unexpected treat one evening last week when Jackie Coogan walked into the dining-room with eighteen dinner guests.

Among those who sat at Jackie's table were the nine "dollar-a-week" exhibitors who earned a free trip to Los Angeles by putting over First National Week best in their respective territories. Others who sat in at Jackie's feast were: Sol Lesser, John McCormick, Edward deB Newman, and Jack Coogan, Senior.

The visiting film men were guests during their coast tour of Associated First National Producers and all claimed they had the time of their lives during the week spent in this city.

PROPERTY CUSTODIAN ACCUSED

Mismanagement is Charged to Executives of Department by Woodruff

[BY A. P. NIGHT WIRE]

WASHINGTON, June 22.—Demand for a Congressional investigation of the office of the Alien Property Custodian was made in the House tonight by Representative Woodruff, Republican, Michigan, who charged that the aggregate value of the properties held by the custodian, as shown by his latest report, was "nearly a quarter of a billion dollars less than we might reasonably expect to find there."

Only an impartial investigation, the Michigan Representative declared, would disclose "how much of this shrinkage is due to depreciation through maladministration, how much to sale of properties below their reasonable value, how much to practical gifts to officials, friends and favorites of the custodian's office."

Mr. Woodruff introduced a resolution for an investigation declaring that charges of maladministration, discrimination between alien enemies and American citizens whose property was seized and payment of excessive fees to attorneys "have been so frequent as to create a condition which cannot be ignored without grave injury to the good name of our country."

Neilan back; Blanche Sweet to Follow

Marshall Neilan, prominent motion-picture producer, returned to Los Angeles yesterday afternoon, culminating an eleven weeks' absence during which time he married Blanche Sweet in Chicago, toured Europe and signed a new motion-picture contract.

Mr. Neilan was accompanied by Frank Urson, director, and David Kesson, chief cinematographer, who made the trip abroad with the producer. Mrs. Neilan remained on in New York for another week to wind up some business affairs, now that she is to settle here with "Mickey," and to do some shopping. She will be here next week. Meantime the bridegroom has made all arrangements for their new home which will be complete on Mrs. Neilan's arrival.

Mr. Neilan's new contract is with Goldwyn Pictures and calls for a series of big productions staged at the Goldwyn studios in Culver City and places at the director's disposal the vast facilities of that plant. In accordance with the terms of this contract Mr. Neilan starts work here on the initial production immediately.

While abroad, the producer photographed various scenes in the Alps and other internationally famous beauty spots, which will be included in his initial Goldwyn production. Among the places visited by the party were Paris, London, Berlin, Rome, Monte Carlo and Dublin.

At the Santa Fe station Mr. Neilan was greeted by his mother, who has been quietly overseeing the preparation of the home for the newlyweds. Abraham Lehr, general manager of the Goldwyn studios; Alfred Wright and a host of friends.

WILLIAM FOX TO VISIT

News was received in Los Angeles motion-picture circles yesterday that William Fox, producer and owner of a string of theaters, will soon take a trip to his California studio, a trip which will be in the nature of a short vacation. With the premier here of two of his 1922 productions, "Monte Cristo," and the new version of "A Fool There Was," now showing at the Mission Theater, more than the usual interest of the producer has been drawn towards the Western need of his operations. With the New York Fox studios running on all six and the Los Angeles plant adding more and more companies from week to week, and with the latest of his productions being given world premieres in this city, it is but natural that Mr. Fox will want to pay the West a visit.

Its Best Form

There is more real charity in getting one man a job than in feeding four in idleness.—[Boston Transcript.

Theaters, Amusements, Entertainments

KINEMA THEATER— Grand at 7th
STARTS SATURDAY
KINEMA GRAND AT 7TH
HORTON'S NOONTIME CRICKET DAILY 12-15 Except Sun.
Katherine MacDONALD
IN THE FIRST NATIONAL ATTRACTION
"DOMESTIC RELATIONS"
AND
LLOYD HAMILTON
KINEMA ORCHESTRA, WILLIAMS, Conductor
THE SHERWOODS ARE COMING, SOON
LAST TIMES TODAY
CHARLES RAY IN "THE BARNSTORMER"

MISSION PLAY— Performances every afternoon 2:15 (except Monday.) Evenings, Wed. and Sat., 8:15. All seats reserved. Tickets offices: Pac. Elec. Bldg., Tels. 12123 and 12038. PASADENA, Jarvis & Prinz, 49 N. Colorado St., Tel. Colo. 698. LONG BEACH, 116 Ocean Boulevard, Tel. Main 8142. HOLLYWOOD, Reed & Dady, Brunswick Shop, 6611½ Hollywood Blvd. Tel. Hollywood 4188. San Gabriel box office, Alhambra 198.
By John Steven McGroarty, with FREDERICK WARDE
Assisted by 100 Players

GORE'S BURBANK THEATER— Main at 6th
HI JINKS REVUES—COMPANY OF 75—BEAUTY CHORUS OF 30
LEE "BUD" HARRISON in "RED PEPPER"

CINDERELLA ROOF— DANCE To Herb Wiedoeft's Famous Orchestra
SPECIAL ENTERTAINMENT TONIGHT!

Theaters, Amusements, Entertainments

GRAUMAN'S RIALTO— WORLD'S MOST BEAUTIFUL LITTLE THEATER
GRAUMAN'S RIALTO
PREMIER SHOWING IN AMERICA
Beginning MON., JUNE 26
Jesse L. Lasky Presents
JACK HOLT in PETER B. KYNE'S "While Satan Sleeps"
And an elaborate program beginning Mon. 10 movie stars in person in SWIM-EASY BATHING GIRL REVUE!
Nothing just ever pictured by Myers Mfg. Co.
DID YOU KNOW THAT SUNDAY, JUNE 25, is your last opportunity to see THOMAS MEIGHAN in "THE BACHELOR DADDY"

GRAUMAN'S— The Playhouse of Originality. Broadway at 3rd
GRAUMANS MILLION DOLLAR THEATRE
A WONDROUS PROGRAM!
Sid Grauman presents
MARY MILES MINTER in SOUTH of SUVA
DIRECTED BY FRANK URSON
GRAUMAN'S SWIM-EASY BATHING GIRL REVUE
30 MOVIE STARS IN PERSON
BROWNIE SAXOPHONE SIZE
from the Various Studios in Startling Regalia by Myers Mfg. Co.

MASON OPERA HOUSE— LAST 3 PERFORMANCES MATINEE TOMORROW
The Greatest Dramatic Festival of Many Years
HENRY MILLER and BLANCHE BATES
IN THE NEW COMEDY "HER FRIEND THE KING"
By A. E. THOMAS and HARRISON RHODES.
Nights, 50c to $2.00. Mat. Sat., 50c to $1.50. Wed., 50c to $1.00.
NEXT MONDAY, JUNE 26 SEATS NOW
HENRY MILLER—RUTH CHATTERTON
Accompanied by BRUCE McRAE
IN HENRI BATAILLE'S GREAT PLAY "LA TENDRESSE"

HOLLYWOOD LEGION STADIUM— Hollywood Blvd. at El Centro
For Reservations Phone 579-425.
Prices $1, $2 and $3. Friday, June 23
MAIN EVENT
CHRIS CHANEY vs. BENNY VIERRA
SEMI-WIND-UP
BUD SOULES vs. JIMMY MARCUS
5 OTHER GREAT BOUTS
LADIES WELCOME
Take any HOLLYWOOD car to EL CENTRO AVE.
BAND CONCERT AT 8 P.M.
THE ONE BRIGHT SPOT
BOXING
FRIDAY NIGHTS

MAJESTIC THEATER— MATINEE TOMORROW 2:15
Mats. Sun., Wed. and Sat., 25c and 50c. Eves., 25c to $1.00.
SECOND BIG WEEK—THOMAS WILKES PRESENTS
George V. Hobart's Broadway Success
"BUDDIES"
With NANA BRYANT and EDWARD EVERETT HORTON

MOROSCO THEATER— MATINEE TOMORROW
OLIVER MOROSCO PRESENTS MATS. SUN., THURS. AND SAT.
16th Week of "ABIE'S IRISH ROSE"
—NEXT ATTRACTION—
"THE BOOMERANG"

DALTON'S BROADWAY THEATER— Bdwy. Bet. 5th and 6th
DALTONS BROADWAY THEATRE
Audaciously refreshing these summer days.
"UP IN MABEL'S ROOM"
First Time in Stock
Broadway, between 5th and 6th
RESERVE YOUR SEATS
New Phone 11581
Introducing KATHARYN HAMMOND N. Y.'s Favorite Leading Woman
With the Smith-King Dramatic Stock Company and J. Anthony Smythe—A Hurricane of Hilarity.
Matinees Today and Tomorrow, 25c and 50c; Nites, 25c to $1.00.

PHILHARMONIC AUDITORIUM— FIFTH AT OLIVE. TEL. PICO 8184.
2 Shows Daily 2—8:30—8
WILL KING
And his Big Girl Revue
IN CONJUNCTION WITH
8—HIGH CLASS MUSICAL ACTS—8
CHANGE OF BILL EVERY MONDAY.
NO SUNDAY SHOW.
Prices: Mats. 25c Nights 50c Children 15c

LOEW'S STATE—Bdwy. at 7th NOW SHOWING
DOROTHY DALTON
in "THE CRIMSON CHALLENGE"
5 ACTS LOEW'S VAUDEVILLE
Headed by JOE WESTON & GRACE ELINE
The Upper and Under World Pair

TALLY'S BROADWAY THEATER—833 S. Bdy.
WILLIAM DUNCAN—EDITH JOHNSON
in "NO DEFENSE"
FROM J. RALEIGH DAVIES' FAMOUS STORY, "PARDONED."
LARRY SEMON COMEDY AND KINOGRAMS
MATINEE ALL SEATS EXCEPT RES. SEC., 15c; NIGHTS 25c.

CLUNE'S Broadway 528 S. Bdwy.
NOW PLAYING
"QUEEN-O'-THE-TURF"
The Roaring Classic of the Racetrack

PANTAGES— SEVENTH ST. AT HILL —VAUDEVILLE
AMERICA'S FINEST
CONTINUOUS SHOWS—1:00 TO 11:00 P.M.
MONROE SALISBURY Personally appearing in "The Great Alone"

SUPERBA— 813 So. Bdwy. Thomas Santschi feature and 2 reel comedy.
OUT OF THE SILENT NORTH
A drama of God's Country with
FRANK MAYO and BARBARA BEDFORD

Investigation Clears Mystery Points in Life of Reform Leader Now Held as Bi

EX-MINISTER SAYS HE CAN'T PICK LEGAL WIFE

Laughingly Tells Police of Marital Past, But Admits He Forgets Order of Spouses

"To whom am I legally married? That is a question I cannot answer myself. I don't know. I do know that before my first wife, Mrs. Browne, obtained a divorce I married one woman, and after she had obtained her divorce there were marriage ceremonies performed between two other women and myself."

Such was the statement made by Donald Duncan Stewart, ex-minister and social reformer, in the City Jail yesterday, where he is waiting extradition to Boston on charges of bigamy, polygamy and conspiracy. And this in the face of the assertion made by Mrs. Mary Mitchell in Chicago, that she is his legal wife.

Stewart readily admitted that he had been married to the four women named in the charges brought against him by the Pinkerton Detective Agency in their nation-wide investigation of his activities since the revokation of his commission as a minister in California in 1915. He also conceded the statement by Mrs. Mitchell that a child was born to their union.

HIS COMMENT

Commenting upon the bigamy charge against him, however, the ex-reformer laughingly asserted he was ready to go to Boston to answer it, stating that in his belief it was not Mrs. Ethel Turner Osbaldeston, who had the indictment returned against him as charged by the detective agency, but Mrs. Norma Ehrenseller, to whom he said he was married in Boston.

"I don't know how they are going to straighten it out," he said. "It is all a jumble to me. But I do not see how the charge can stand until it is proved whether my first wife obtained a divorce before I married Mrs. Ehrenseller. The truth of the matter is this. After my trouble in Oakland when I was kicked out of the church I went all to pieces. That may sound like a whine, but that's all the excuse I can give. I never did become a drug addict as it is said I was. I am not one now.

TRIED TO WORK

"I tried to work my way along in other walks of life, but for some reason some one always found out who I was, a disrobed minister, and so I was fired," he continued. "And that's the way it went until I went East. There I first married Mrs. Mitchell, then Mrs. Osbaldeston, and then Mrs. Ehrenseller. But whether I was ever legally married to any one of them I don't know.

"Last April Mrs. Osbaldeston and I came out here and we were living in a quiet hotel near Sierra Madre when we were arrested."

According to the Pinkerton agency Stewart was married to a fourth woman, Miss Bertha Ellen Grannis, in Indianapolis.

FRAUD CHARGED

[BY A. P. DAY WIRE.]

DETROIT, June 22.—A charge of conspiracy to defraud may be brought against Donald D. Stewart, held in Los Angeles on a fugitive warrant, but authorities of Massachusetts, New York or Indiana will probably have first claim to the prisoner, a private detective agency announced here today. The conspiracy charge is contemplated, it was said, by Bruce Grannis, who claims Stewart defrauded him of $1200 in a stock deal in 1920.

Grannis's sister, Bertha Ellen Grannis, was one of the four women to whom Stewart is alleged to have been married within the past four years. His lawful wife, Mary Barbara James Mitchell, also resides here, as does Miss Gertrude Van Lopik to whom Stewart was engaged to be married, but who broke with him after several of her relatives indorsed alleged worthless checks issued by the former minister.

FORGAVE HIM

Mrs. Mitchell was aware of her husband's relations with other women, she said today, but forgave him several times after he had deserted her, then sought to return. She bears him no ill will now, she asserted, and sympathizes with him in his predicament.

Mrs. Mitchell said she was sure Stewart did not marry her for her money "as was the case in his other marriages."

"He always told me he loved me best of them all," she added.

Her baby, 15 months old, Margaret, Mrs. Mitchell said, is the daughter of Stewart.

"She is the image of her father and I hope she has his brilliant mind and that I can train it in the right channels," said the mother.

FILLED POCKETS

During Stewart's alleged conquest of hearts and purses he held pastorates at Dundee Lake, N. Y.; Paterson, N. J.; Douglas, Ariz., and finally Chico, Cal., according to information in the hands of detectives here.

His first wife, who divorced him, is said to live in Dundee Lake.

Stewart was known in Boston, according to the detectives, as Donald Allan McGregor. In that city he is alleged to have been married in September, 1921, to Miss Norma Ehrenseller. The officers declare he obtained $1000 from Miss Ehrenseller and $1500 from her mother before deserting her.

Stewart's real name, the detectives stated, was Robert Allan McLaren Browne.

WANING FAITH REVEALED

Hope Gone, Love Betrayed, Is Story Told in Diary of Mrs. Osbaldeston

(Continued from First Page)

fill at loss of my home and general lonesomeness—that D. takes me down for license and we are married at 8:30 same eve. by Mr. Thomas of All Angels Church, 81 St. West End Ave., N. Y.

MARRIAGE KEPT SECRET

MONTH MARCH—D. D. S. visits me at my position. We keep marriage secret at his request for business reasons.

MONTH APRIL—I am nervous and broken down with position and general worry over things. D. consents to my leaving and coming to Orange to live—We spend week April 12 to April 19 at my sister's home in E. O., then April 19 take room at 516 Central Ave.

D. D. S. gives up work at Shepard Auto Co. and starts some chemical work with Ashworth.

APRIL 20—he sells my furniture to a Mr. Richard Bogstall—for $80.

APRIL 20—Pawns camera H.T.H. loaned him for $10.50. New Loan Co. Pawnbrokers, Ticket 87789—201 Springfield Ave. Newark, N. J.

Sold to Richard Bogstall, April 20—1 clock, 4 bronze ornaments, 1 typewriter (Oliver,) 1 chair, 1 medicine closet, 1 bed spring and mattress, 1 oak table, 1 desk with chair, bureau.

APRIL 24—I discovered in D.D.S. bag a letter from Mary as follows—P.O. marked Middletown, Pa., April 21, 4 p.m., 105 Market St. Wilmington, Del.

"My Dear Don,

"No doubt you will be surprised to know I am in Delaware again. Well, I came here to consult my lawyer, and find I have plenty of evidence to sue Mrs. ——— for damages. After you defending and upholding her the way you did it certainly wasn't to advantage in my estimation. While in New York I called on her and found she was not just as square as you supposed. I was willing to drop out of your life if she showed any inclination to do what was right. However, I learned enough from her to know she is anything but your friend. So I feel justified in taking this stand. You know needly must go West for my health and some one must pay for this.

"Now Don I fully intend starting proceedings regardless of what you say,

"As ever wife,

"MARY.

"P.S. Remember I have one A-1 lawyer. M."

APRIL 27—I accused D. of not being my husband. He said M. signed that way for fun and that not he, but Mary's husband Billy (Don's brother) was the man in question. Swore that I was the only wife he ever had and was willing to have M. sign a statement that she never was his wife—nor had any claim on him.

APRIL 29.—D. and I quieted down from this excitement. He has convinced me all is O. K. Takes me to N. Y. at 2 p.m. Telephones me at 599 W. E. "Will meet me at 7 for dinner — at Centl. Pk. W. and 86 St. as he in Bronx at 135 St." He goes down to see H.T.H. and tells him to meet me at 9 p.m. after patient—wait both times for him—he does not show up. H. goes to his home to look for phone message—I go back to Jersey 11:13 Jersey Central line—arrive at house 12 p.m. Find D.D.S. has taken his trunk, my large one, and Mary's. Left a note saying:

"Be not deceived

God is not mocked for what man (or woman) soweth that shall he also reap.

(Be careful.

Goodbye, Don.)

APRIL 29.—Mr. J. C. Costelloe, ice dealer, brought some things up from 194 Centl. Ave. at 1 o'clock—before D. and I left for N. Y. D returned about at about 4 and packed trunks. Costello took them to Penn. Station, Newark, at about 5:30. D. said he was to meet his "sister" at station to take her baggage to her. He carried his tan bag and black raincoat.

Mrs. Miller says he told her there was a mix-up in trunks (something to do with his "sister-in-law.")

REPORTED TO POLICE

Reported case at police station, Main street, at 2:30 a.m. Was told to return at 8:30 and swear out warrant.

APRIL 30, 1920—Saw Chief O'Neill, E. Orange police at 9 o'clock—see him 2 p.m. and gave details.

MAY 1, 1920—Call on Mrs. ——. She tells me that D. D. S. boarded with her. He frequently secured large sums of money from her. She pawned her diamonds and had to sell her good mahogany furniture to get them out. In June, 1919, Mary appeared with marriage certificate, D. D. S. and M. B. S. place of marrige either Wilmington, Del., or Philadelphia, Pa.—date about Nov. 9, 1918, as far as Mrs. —— can recall. Says Donald saw her recently for a few minutes only each time. Told her of Mary's threats to sue, etc. He brought Mary on from Phila. April 26, to talk to Mrs. ——. The final arrangements took place in the Penn Hotel at 8 p.m., April 29—where Mrs. —— gave them $1090 cash in return for receipt signed by D. D. S., as witness, and M. B. D., as having cleared Mrs. M. of all blame.

Mrs. M. says Mary told her Don deserted her while she was in hospital in Wilmington one month after she was married to him.

They carried with them for baggage, one large Taylor theatrical trunk (mine,) one large brown fiber and tin suit case, one small brown fiber and tin trunk (Mary's,) one yellow collapsible suit case, one yellow hand bag.

MAY 25—Saw Bergstahl. Made arrangements to rebuy furniture.

Both Mr. and Mrs. Bergstahl were told by D.D.S. on the only occasion that he visited their home that he was not married. Conversation was brought up by D.D.S. talking about B.'s children.

MAY 26—Saw Mrs. Roth at her home—about her returning my things left around the house. She says Mary used to tell her how much Don cared for Mrs. R., and how M. tried to make Mrs. R. reciprocate D.'s affections. Mrs. R. says she told M. several times to remember that she was married and the mother of grown-up sons.

Mrs. R. says she remembers now in many ways how M. worked around her for information, etc. Says she would love to lay hands on M.

KNEW TRAINED NURSE

MAY 29—Called at 11 Washington street. Saw D.'s landlady and her mother. They say D. was an example of a nice young man while there. Told me of a trained nurse he knew and always took pictures of—in Brooklyn or Staten Island—will look up name of nurse.

Told me that D. said his brother's widow was coming from Scotland in November, 1918. He wanted rooms near her, but not with her, and she was to go to work. They saw M. on several occasions when she called for laundry bag and mail for her "brother-in-law."

They said a package of clothes addressed to a Mr. Johnson came from Wilmington. D. claimed it as property of a man who had worked for him there and could not afford to redeem clothes for himself. (I think unpaid bill or something.)

JUNE 1—Go to Wilmington Del. (Tanner and Fiske) see record of license at City Hall (Copy on page of this book). Then go to Justice of Peace Broman's office to see original which he issued—find signature—in D. D. S.'s handwriting—(He also wrote Mary's name.)

See Rev. Alban Richie—Rector St. John's Church, 2015 Market St.—rectory, 2300 Boulevard. Wait until 10:30 p.m. to see Rev. Richard W. Trapnell, rector St. Andrews—1409 Van Buren—church at 8 and Shipley.

He now distinctly remembers D. D. S. Says he saw both day license was issued and when he married them. Remembers Mary by her mouth and peculiar teeth principally. Satisfactory interview.

Mr. Ford—curate of St. Andrews, seems to have heard of D. D. S. as man who was badly injured at the Dupont Works—Will look up record further.

BAD WOMEN IN ROOM

JUNE 3—Find that address given by D. D. S. on license (807 French St., Wil., Del.) is the Hotel Flodette—a cheap little rooming hotel in a garage and colored neighborhood. Saw the proprietoress—who remembers him as the young man who had women in his room at night. Said they were his wife—until M. showed up as the real one. Heard them quarreling (Mary and Don.)

NOVEMBER 29, 1920—Arrived Wilmington, Del. See Mr. Bildwin (Dupont) Chief of Police George Black and Chief Detective Bureau Mr. Benson. In evening called on Mrs. Whittaker. Tells me Mt. Carmel, Pa. is Mary's former home. Father and mother living. Sisters, Anna May Farrell, Jennie. Brothers, one in Philadelphia, one in New York, one at home with parents. Father and young brother work in coal mine.

Mrs. W. tells me of Mary's marriage and that she does not like D., who has lived an awful life (so he boasts) and is a known liar. Mary deserted while in the hospital and later in Philadelphia. Returns later and persuades M. to go to Dupont Hotel with him. Says D. was nothing but a bum when he first knew of him at the Beth Loading Company. Says D. and M. lived for a while after married in Newcastle, Del. Tells me of Mary's friend, Laura Donohue, seeing her sometime in June in Middleton, Del. But when inquiries were made, Mary had left suddenly. (Mary was stopping at Mrs. B. Thornton's for two weeks when D. came for her suddenly.)

NOVEMBER 30, 1920. — Saw Mr. J. J. Northrup at Newcastle, Del. Beth. Steel—He tells me D. was a good workman, Etc. Bought a $1000 Liberty Bond. (Mrs. W. told me he started to buy one.) Can give no further information.

DECEMBER 2, Baltimore, Md. See Jessie Little—who is a prim little school-teacher style woman. She says D. lived at her house in 1918 for about two months in Feb. March, April? He told her he was interested in the excavation of steel filings which were to be used in war work. Says he acted quite respectable and cannot understand his real record. Was shocked when I told her his intentions of swindling and understood only by my explanation the real meaning of his last correspondence with her.

Saw Jessie Utley—a dirty little thing in a house that looked like a bad den. She disclaimed all knowledge of D. never heard of such a man or recognized his picture. She certainly must have known him as he had her name and address in his address book.

NOVEMBER, 1921 — Agnes Browne told me when I called on her that she and D. were married in (Novak or Norivck or Norwalk, Conn.) by Revi Rankin—name Robert Allen MacD. Browne. Three boys, Robert, David and John. Says when he was a minister he used to run around with women and pass bad checks—played similar game to present one. Liked to lie in a dark room all alone. Was using drugs all the time she was with him.

GENERAL REMARKS

MISCELLANEOUS REMARKS AND FACTS ABOUT D. D. S. and M. B. S.

I found a slip of paper in Jan. at my home on sewing machine in her handwriting—as follows:

Mary married April, 17, 1913.
Billy left for war Oct. 7, 1914.
Killed—April 3, 1915.

Possibly this was a memo. for her to memorize dates about her husband? William Stewart, which she was to publish as facts.

Donald says he had three brothers named David, Hugh and Billy all killed in the war.

His only sister Jean—married a Captain Smith and died of childbirth in St. Johns, New Brunswick.

Father's name David Stewart (real father named Duncan.)

Mother's name Harriet Sugden Stewart.

Mary had towels etc in her trunk with various names of people and hotels on, also all kinds of silk underware and stockings.

D. D. S. linen all marked W. M. S. in indelible ink until I changed it to D. D. S. after we were married and I took charge of his clothes some pieces marked D. D. Mitchell.

D. D. S. mentioned having been in El Paso Texas, as ranch man also in Seattle, India, South Africa, Quebec, Montreal, Rochester, Boston, Wilmington N. Y., Canadagua, N. Y. All principal cities along the coast, Leith, Scotland, San Francisco, Oakland, Berkeley, Chicago, Cleveland, and various cities in Connecticut.

D. D. S. told me he owned a house in Berkeley Cal., near Stadium—which is rented. He is to collect annual rent in September.

Told me that Mary and Billy lived in this house rent free for their care of his comfort and assistance in entertainment of friends.

Says that Brother Billy was employed as a clerk in the office of Lindley, Garruch & Stewart and that he (Don) made Billy marry Mary.

Mary's lawyers in Wilmington Del., are Martin and Glasmger.

Mary worked in Kennebunkport Maine, probably as a domestic in Summer of either 1918 or 1919.

Mary worked in "Tetrol" works in Wil., Del., Donald secured position for her perhaps in 1918 as forewoman.

Donald says he was invalided home from war. Says he had to take position as night foreman in Wil., Del., under doctors advice as he was so nervous from shock he could not sleep nights.

Joined the 42nd., Highlanders in Canada and was transferred to another regiment on arrival in Scotland or France. Says when he left army he ranked as sergeant.

Says he has three widow sister-in-laws, one Mary and two in Scotland one of them maiden name Jennie Gibson I think. (Six nephews and nieces.)

Phone "19 Orange," Don said this in his sleep twice. Name of owner of this phone is D. O. Irving, address—185 Midland avenue. East Orange.

Money etc to D.D.S. Jan. 10, 1920—100 Thrift Stamps, Jan. 19, 1920, $50 Victory Liberty Bond, Jan. 13, $300 cash, Jan. 28, $150, three Bonds, $50 each. Feb. 27, $185 cash, March 8, $125 cash, March 10, $80 cash, March 31, Diamond ring, April 19, $55 cash, April 23, $80 bond. Total $1105.

MRS. OSBALDESTON DESCRIBES SECOND WIFE OF STEWART

Near the end of her amazing diary Mrs. Turner Osbaldeston Stewart in a few brief lines describes Mary Barbara James Stewart, second wife of Donald D. Stewart, and the woman from whom she learned that her marriage was bigamous.

The description follows:

About 5 feet, 4 or 5 inches.

Gray eyes.

Light or medium brown straight hair.

Good teeth, but very prominent.

Not much education—can work only as a domestic (cook,) factory hand or waitress.

Shrewd in manner.

Age 29 or 30 years. Date of birth Nov. 16, (?).

Operated on in February at Presbyterian Hospital, Newark, N. J. (Abdominal scar.)

Dresses neatly, and usually wears tailor-made suit.

Baby Margaret Harriett, born April 8, 1921, Detroit, Mich., under name Mrs. Mary and D. D. Mitchell.

Boy and Woman Known to Jailed Ex-Minister

Above, at left, photograph of the boy whom detectives believe to be Stewart's son. At right, an unidentified woman whose picture Stewart had kept. Below, excerpts from the diary of Mrs. Ethel Turner Osbaldeston, now in jail here with Stewart.

month Jan 1920
D.D.S. stops work at Central Dye Works Plum Lane (see Dr Yeiter) - sometime during this month. We become engaged. and on account of quarrel mostly leaves during end of month & first goes to Rodeo for a few days then back to Wilmington Del

Apl. 27 - I accused D of not being my husband. he said M signed letter way for fun & that not he, but Mary husband Billy (Don brother) was the man in question. Swore that I was the only wife he ever had & was willing to have M sign a statement that she never was his wife — nor had any claim on him.

Agnes Brown

Agnes Brown told me. Nov. 1920 when I called on her that she & D. were married in Novak. or Norwich or Norwalk Del. by Rev. Rankin. name Robert Alan macl Browne — Three boys, Robert - David and John Says when he was a minister he used to run around with women and passed bad checks - played similar game to present one - Liked to lie in dark rooms all alone - was using drugs all the time she was with him

DRY CRUSADER DRINKS ALL HE CAN GET, WIFE WRITES

A character analysis of Donald D. Stewart, former pastor, reformer and temperance advocate set down in her diary by his last wife, Mrs. Ethel Turner Osbaldeston Stewart who claims "that in all the world I know him best," follows:

Personal description of D. D. S.:

About 5 feet 6 or 7 inches tall.

Lean and wiry—very strong, muscularly.

Black, curly hair streaked with white. No teeth in either upper or lower jaw. Wears top set of false teeth all the time. Has a lower set, but does not wear them at all.

Age 39 years, says he was born in India—an illegitimate child of a man named Duncan (surname,) his mother at the time being married to David Stewart of Leith, Scotland. Mother's maiden name, Harriet Suyden. Date of birth Nov. 17, 1880.

Has lower jaw broken—scars on left side of jaw bone and in neck—scars on leg (right) from knee to middle of shin bone. Scar on left foot, instep just above toes.

Says that the jaw was broken in fight in tea house in Shanghai, China—teeth knocked out at same time. Says wounds in leg and foot were caused by shrapnel and shot in World War.

Has birthmark on left hip—several brown spots quite large.

Has tattoo marks which look like ink stains on right hand.

Smokes Camel brand cigarettes incessantly.

Drinks all he can get, but does not show effects very much. Can drink almost a quart of whisky without showing it.

Has decidedly Scotch accent.

Prominent lower jaw bone. Brown eyes which change from gray-brown to deep brown with his moods.

Swears and uses filthy, bad, language at all times.

Can pass as a man of education and culture both in dress and manners as well as a tramp or laboring man.

Clean shaven—if he grows a mustache it is very curly—a beard only grows in patches.

Has strange ideas about women and is extremely fascinating to them. Calls himself a "he man," "a cave man" and "a beast man."

Collars, size 15; shoes, size 8.

Has bad wound from appendix removal.

Wears eye glasses with narrow tortoise shell rims, or spectacles—no rims.

TELLS OF LOSING FIGHT

One of Stewart's Wives Recounts How She Worked While Man Was Treated for Drug Habit

(Continued from First Page)

sold some furniture to recover the diamonds.

A few days following this episode Mrs. Osbaldeston was instructed to meet Stewart, but he failed to appear. When she returned to their humble home he had vanished, taking one of her trunks. A brief note left by him and copied into her diary told the story:

"Be not deceived.

"God is not mocked for what man (or woman) soweth that shall he also reap. Be careful.

"Goodbye, Don."

MET FIRST WIFE

It was the finding of this note that induced Mrs. Osbaldeston to appeal to the police and to swear to an affidavit that Stewart was a bigamist. She visited all his friends and everybody who knew him, traveled through many States to gather evidence against him, visited other wives of his and talked with them.

She called on his first wife, Agnes Browne, and his three boys, Mrs. Browne told her, the diary asserts, "their father while he was a minister used to run around with women and pass bad checks" and that he "was using drugs all the time."

Mrs. Osbaldeston has stated repeatedly she knows Stewart better than any other person. As a character analyst, for in her diary she has revealed all his traits, habits and characteristics, she has proven it.

He had repeatedly told her and other women that he was a "he-man, a cave man, a beast man."

She states in her diary that, though at one time he was a most reverent person, he smoked cigarettes incessantly, that "he could drink a quart of whisky without showing it, that he swears and uses filthy language, has strange ideas about women, but above all these things he can pass as a man of education and culture."

KNEW OF OTHER WIVES

She never insisted on his arrest as a bigamist, despite the filing of her affidavit accusing him as such. She knew he had other wives, knew he was wanted in Boston, New York, Chicago and Indianapolis on charges including bigamy and embezzlement—for he is believed to have swindled many women and their families out of do not believe she can be conlarge sums through bigamous mar-victed.

riages—yet she still loves him devotedly.

Why?

She explained as best she could yesterday.

"I met Donald, married him and loved him long before I became aware of his past," she stated. "For some time during our married life I was entirely unaware of his relations with other women. With the coming of Mary Barbara James into our lives I learned for the first time that all was not as he had led me to believe.

SWORE TO COMPLAINT

"Then, after taking my money, my clothes and even my trunk, Don deserted me. In a fit of woman's rage I swore out a complaint charging him with bigamy after I had checked up on his escapades.

"Some weeks later my husband returned to me. He confessed to me that he was a drug addict. He told me of the fight that he was having against his craving for liquor. He told me that when he was in the grip of drugs or whisky he was not responsible for his actions and that his escapades always had been the outcome of a debauch.

"Donald told me that I was the only woman he really loved, that if I would help him in his fight against slipping to the bottom he would be able to straighten out his bigamous marriages and with my help could again become a man.

"I was unable to quash the warrant which I had caused to be issued, so Donald and I fled from New York State and believing he would keep his promises I went to work in other cities to assist him in his battle to redeem himself.

STILL BELIEVES IN HIM

"This is what we were doing in Sierra Madre when the detectives came out and arrested us.

"I believe in my husband. I believe he can yet be a man—the same kind of a man I thought I was marrying. We are going to fight this thing together and if Donald must go to the penitentiary I will be waiting for him when he comes out."

Pinkerton detectives believe Mrs. Osbaldeston's story and declared that they have been unable to connect her directly with any of Stewart's swindles or bigamous marriages.

Though she will be extradited to an eastern city for trial with Stewart the authorities state they will not prosecute her.

Says that Brother Billy was employed as a clerk in the office of Lindley, Garruch & Stewart and that he (Don) made Billy marry Mary.

Mary's lawyers in Wilmington Del., are Martin and Glasmger.

Mary worked in Kennebunkport Maine, probably as a domestic in Summer of either 1918 or 1919.

Mary worked in "Tetrol" works in Wil., Del., Donald secured position for her perhaps in 1918 as forewoman.

Donald says he was invalided home from war. Says he had to take position as night foreman in Wil., Del., under doctors advice as he was so nervous from shock he could not sleep nights.

Joined the 42nd., Highlanders in Canada and was transferred to another regiment on arrival in Scotland or France. Says when he left army he ranked as sergeant.

Says he has three widow sister-in-laws, one Mary and two in Scotland one of them maiden name Jennie Gibson I think. (Six nephews and nieces.)

Phone "19 Orange," Don said this in his sleep twice. Name of owner of this phone is D. O. Irving, address—185 Midland avenue. East Orange.

Money etc to D.D.S. Jan. 10, 1920—100 Thrift Stamps, Jan. 19, 1920, $50 Victory Liberty Bond, Jan. 13, $300 cash, Jan. 28, $150, three Bonds, $50 each. Feb. 27, $185 cash, March 8, $125 cash, March 10, $80 cash, March 31, Diamond ring, April 19, $55 cash, April 23, $80 bond. Total $1105.

Forest Fires in County Are Now Under Control

Burning over widespread areas two forest fires yesterday threatened grave damage to property in the vicinity of Los Angeles. While not completely extinguished, the fires were reported to be under control at 5 p.m. last evening by County Forester Flintham.

The county official stated that the fires had been started through carelessness. He added that he expected some of his men to arrest those responsible.

One of the fires on the Big Jumbo, at the south end of the San Rafael range, endangered the Annandale Country Club. This fire burned in the vicinity of Pasadena, over an area of fifty acres. Its progress was checked by men sent out by the county forester and by members of the Pasadena fire department. Though the fire is not entirely extinguished, it is under control. The property of the Annandale Club is no longer thought to be in danger.

The second fire burned in Live Oak Canyon, north of Claremont. It was discovered about noon yesterday. This fire was held in check after a battle lasting the greater part of yesterday afternoon.

MRS. BALDRIDGE WILL BE BURIED IN EAST

By a "Times" Staff Correspondent

PASADENA, June 22.—Funeral services for Mrs. Louise Baldridge, wife of Homer A. Baldridge, who died on a train near Redlands on route to this city, were held today at the funeral parlors of C. F. Lamb & Sons, with a large attendance. F. G. Novis, reader of the Christian Science church, was in charge.

Mrs. Baldridge's body will be shipped Tuesday to Chicago, her former home, for burial. Mrs. Baldridge was 55 years old and had made Pasadena and vicinity her home for 30 years, the last few of which she spent at their country place, La Crescenta. She leaves two daughters, Mrs. Frank Ohrmund of Pasadena and Mrs. Gordon Blackwood of Glendora, four grandchildren, three brothers and two sisters.

Mr. and Mrs. Baldridge left Pasadena a month ago for an automobile trip to the north. She was taken ill in Oregon.

SPORT NEWS
The Los Angeles Times

FRIDAY MORNING, JUNE 23, 1922.

ALTER HAGEN LEADS FIELD IN TOURNEY FOR BRITISH OPEN TITLE

BARNES A LOSE SECOND

Western Champ in Card of 149

Hutchison Ties for Fish Score of 153

Show Up Well Early in Tournament

FAIR CHAMP ENTERS DEFI

[BY A. P. NIGHT WIRE.]

NEW YORK, June 22.—Mrs. Carrie Kelley, who claims the women's boxing championship of the United States has challenged Mlle. Yvonne La Mar, the French claimant to the European title, it was announced today. Mrs. Kelley boasts a strig of twenty-five knockouts.

WILLS BOUT IS ALMOST CERTAINTY

Everything Settled for the Match With Dempsey Except Time and Place

[EXCLUSIVE DISPATCH.]

NEW YORK, June 22.—Jack Dempsey and Harry Wills are just about as good as matched to fight for the heavyweight championship of the world. The only thing left to settle is the time and place.

The obstacle of the exorbitant demands of Jack Kearns, Dempsey's manager, have been practically removed. The reluctance of Promoter Tex Rickard to tackle such a proposition as a mixed bout for the championship has been removed.

Kearns and Rickard were together this afternoon for two hours, and these difficulties were threshed out. Rickard is ready to promote the fight and Dempsey is ready to fight. Harry Wills has been ready for a long time.

So far, the New York State Boxing Commission has been silent on sanctioning such a battle for this State. It has accepted Wills's challenge to Dempsey, and his forfeit money, and has notified Dempsey of the challenge. Chairman Muldoon of the commission declined to say whether the fight would be sanctioned. He stated that when the matter came before the commission in the regular way, it would act. There seems to be little chance that the commission will sanction it. In that case the fight must be held outside New York State.

LOCAL ANGLERS OFF TO GET TROUT LIMIT

Ole Peterson, Phil Brocklesby, George Crowder and W. H. Wilshire, local anglers, will leave here today for the Silver and Mammoth Lake regions where trout fishing is reported to be exceedingly good. The four expect to be gone a week.

To the Oasis

"Wet or dry, sir?" asked the barber as he prepared to comb the customer's hair.

"It's dry if you don't know the ropes," replied the customer, absent mindedly.—[New York Sun.

THE VALUE IS THERE

PIERCE-ARROW owners have driven their cars two hundred thousand miles. Even without motorists this means a good many miles. These car owners are men who buy a new car every year without scrimping if they like. Their loyalty to their old Pierce-Arrows is their tribute to a piece of machinery that has served them well and earned their confidence. To those just about to buy a new car this matter of durability is worth thinking about, even without looking forward to ten years' satisfactory service with the same car. It comes to the point of doing. This potential value is there whether you use it or sell and buy again.

WILLIAM E. BUSH, 1701-1711 South Grand Avenue, Los Angeles.
San Diego

Pierce-Arrow

BASEBALL—WASHINGTON PARK
VERNON VS. PORTLAND
TODAY—GAME CALLED AT 2:30

SALAS WINS IN GENTLE SCRAP

Outpoints Manuel Martinez in Main Go at L.A.A.C.

Gotto Gets Judges' Decision Over Garcia

Grube Outslugs Grella in Extra Round

After playing crack-the-whip and squat tags for two rounds Joe Salas put over a few that landed with more or less enthusiasm on Manuel Martinez's jaw, and the judges awarded Salas a decision over the Pacific Coast amateur champ last night in the main event of the L.A.A.C.'s monthly smoker.

Salas took the first two rounds by locating Martinez for a few solid socks while he kept well out of the way of his opponent's mitts. In the final round Martinez started in a determined manner to put Salas away, but was unable to make the grade.

August Gotto succeeded in gaining a verdict over Henry Garcia in the semi-wind-up, although the latter's left gave him considerable trouble. Gotto took plenty, but gave more, winning an obvious decision.

UNEXPECTED

Referee Ernie Clark earned the everlasting disapproval of Sailor Moser when he awarded a technical knockout to Al Leonard. Leonard hit the canvas twice in the first round for the count of nine after connecting with Moser's right, but dazed the seafaring person in the early part of the second round with a jolt to the jaw, and Clark held up his mitt.

Paul Grube started like a lamb and finished like a lion in his affair with John Grella, acknowledging the receipt of every known variety of wallop in the early stages, but battering his adversary around unmercifully in the last two rounds, scoring a technical knockout.

Murray Miller won a very unpopular decision over Sam Elsman, Jack Fields gamely outpointed Eudie Reco, John Thomas won from Harry Graham, much to the fans' disgust; Dominick Virgo won handily from Ben Berger, Ed Gleason trimmed Ned Golden and Benny Marks outfought Mike Narujo.

MERCURY MERMAIDS TO INVADE "Y" POOL

One of the most interesting features of the big carnival at the new Young Woman's Christian Association Building at 941 South Figueroa street tomorrow afternoon and evening will be exhibition swimming and diving events by the famous Mercury mermaids.

Coach Fred Cady has arranged an interesting set of events including all his fair stars and Baby Blackburn, the tiny 3-year-old wonder, will do her marvelous aquatic stunts.

The new pool of the Y.W.C.A. is a valuable addition to the swimming facilities of the city and will be the center of many contests during the coming season.

DOLAN AND KRAMER TO MEET AT VERNON

Red Dolan and Danny Kramer will get together next Tuesday night in the main event at the Vernon arena. In Dolan Kramer will be given a real test. They will meet at catchweights. Jimmy Callahan and Teddy Silva, 118 pounders, have been matched by Wad Wadhams to tangle in the semi-wind-up. Gene Cline and Sailor Larrie, 155 pounders, will also appear as will Joe Layman and Frankie Jerome. Three bouts are yet to be selected.

SUZANNE LENGLEN ARRIVES IN LONDON

[BY CABLE AND ASSOCIATED PRESS.]

LONDON, June 22.—Mlle. Suzanne Lenglen, the French tennis star, arrived in London yesterday to prepare for the coming tournament at Wimbledon. She will begin practice immediately.

TEAMS AFTER "BUZZ" ARLETT

[BY A. P. NIGHT WIRE.]

OAKLAND, June 22.—Almost every club in the two major leagues is after the services of Buzz Arlett, the right-handed pitching ace of the Oakland Pacific Coast League team, according to Del Howard, one of the local owners.

Howard says he is more interested in securing players in exchange for Arlett than he is in getting a big cash price. Players, he thinks, would be worth more to Oakland in the long run.

Arlett himself wants to go to one of the St. Louis or New York teams. "I think New York and St. Louis have the best teams in both leagues," he said. "It is easier to get by if you have a good team behind you."

Accepts Uyttenhove Gauntlet

No Hesitancy About This Party

We have here Mr. Frederic Cavens who accepts the challenge of Henri Uyttenhove for a fencing contest and says that he is willing to tickle Henri's gizzard with a rapier any time and any place. Below, Mr. Cavens in action with Arthur Saint Remie, another noted wielder of the willowy weapon. Apparently there is nothing left but to get the bids from the undertakers before staging the bout.

STANDING OF THE CLUBS

PACIFIC COAST LEAGUE

	W.	L.	P.c.		W.	L.	P.c.
Vernon	46	29	.613	Portland	39	39	.500
S. Francisco	46	31	.597	Oakland	39	44	.470
Los Angeles	43	31	.536	Seattle	36	42	.462
Salt Lake	36	37	.493	Sacramento	31	48	.392

Yesterday's Results

Vernon, 7; Portland, 2.
Los Angeles, 9; Salt Lake, 8.
San Francisco, 12; Sacramento, 8.
Oakland, 5; Seattle, 4 (10 innings.)

How the Series Stands

Vernon, 3; Portland, 0.
Salt Lake, 2; Los Angeles, 1.
San Francisco, 2; Sacramento, 0.
Oakland, 3; Seattle, 0.

Games Today

Portland and Vernon at Washington Park.
Los Angeles at Salt Lake.
San Francisco at Sacramento.
Seattle at Oakland.

NATIONAL LEAGUE

	W.	L.	P.c.		W.	L.	P.c.
New York	37	17	.627	Chicago	24	31	.436
St. Louis	31	23	.574	Cincinnati	24	31	.436
Brooklyn	29	23	.558	Boston	24	32	.429
Pittsburg	29	23	.558	Philadelphia	20	35	.364

Yesterday's Results

Brooklyn, 8; New York, 2.
Pittsburg, 5; Chicago, 0.
Philadelphia, 5; Boston, 4.
No other game scheduled.

AMERICAN LEAGUE

	W.	L.	P.c.		W.	L.	P.c.
St. Louis	28	20	.583	Cleveland	26	23	.476
New York	27	21	.563	Washington	25	24	.476
Detroit	24	23	.545	Philadelphia	23	25	.418
Chicago	24	23	.522	Boston	23	25	.417

Yesterday's Results

Detroit, 3; St. Louis, 2 (11 innings.)
Boston, 6; New York, 3.
Chicago, 8; Cleveland, 0.
No other game scheduled.

COLLEGE BASEBALL

Yale, 7; Harvard, 3.

AMERICAN ASSOCIATION

	W.	L.	P.c.		W.	L.	P.c.
Minneapolis	39	22	.639	Louisville	30	30	.500
Indianapolis	38	25	.603	Columbus	28	33	.459
St. Paul	37	24	.607	Kansas City	29	41	.414
Milwaukee	33	32	.522	Toledo	21	41	.339

Yesterday's Results

Columbus, 6; Kansas City, 2.
Toledo, 5; Milwaukee, 4.
Louisville, 4; St. Paul, 2.
Minneapolis, 6; Indianapolis, 4.

INTERNATIONAL LEAGUE

Baltimore, 6; Toronto, 5.
Rochester, 3; Newark, 2.
Jersey City, 5; Syracuse, 4.
Buffalo, 14; Reading, 10.

SOUTHERN ASSOCIATION

Birmingham, 7; Atlanta, 7 (14 innings, called account darkness.)
Mobile, 4; New Orleans, 2.
Memphis, 10; Chattanooga, 7.
Little Rock, 3; Nashville, 6.

WESTERN LEAGUE

	W.	L.	P.c.		W.	L.	P.c.
St. Joseph	30	19	.612	Omaha	29	29	.500
Tulsa	29	20	.592	Wichita	25	30	.455
Wichita Falls	29	20	.592	Des Moines	23	30	.434
Sioux City	28	29	.541	Denver	21	40	.344

Yesterday's Results

Sioux City, 8; Denver, 7.
St. Joseph, 10-6; Wichita, 9-11.
Omaha, 7; Des Moines, 2.
Tulsa, 8; Oklahoma City, 1.

TEXAS LEAGUE

San Antonio, 10; Dallas, 8.
Galveston, 3; Wichita Falls, 2.
Fort Worth, 14; Houston, 5.
Beaumont, 11; Shreveport, 5.

It Usually Starts Something

He: Do you believe in platonic love?

She: Well, I wouldn't mind trying it as a starter.—[Boston Transcript.

BENGALS BOOT DUCKS AROUND

Shot-to-Pieces Portland is Easy for Vernon

Ping Bodie Busts Old Apple Into Main Street

Jakie May is Back in Good Form Once More

BY HARRY A. WILLIAMS

Booting the Beavers around, king of outdoor sports, was continued for the third consecutive day, Vernon copping as usual, or approximately so, by a count of 7 to 2.

Ping Bodie scattered some timely batting, including a homer, behind some excellent pitching by Jakie May, whereas Walter Leverenz had little support with the bat. Jakie's split finger seemed sound again, and he pitched without tire tape, employing only his naked digits in putting stuff on the ball.

ARE UNDER DOG

Crowd seemed to feel considerable sympathy for the Beavers, who apparently are regarded as a species of under dog. That's the way it is in the scheme of things canine. Dog forming the upper stratum of society doesn't get the deserved moral support, on the theory that it doesn't need it. Bugs reserve their affection for under dog and hot dog.

Two male guys appeared at ballyard in yellow straw hats. Not a pale white or a brown as is often seen, but lids of a real canary yellow. Wise birds, these boys. Buy your straw hats white in the early summer and by fall they have faded to a yellow. But yellow fades out white, and these bonnets will look new and white in the fall. At the start the yellow sun bonnet may resemble last season's straw stack, but it will look like it has just been dragged out of a band box after being exposed to the weather for three months. The saffron lid will just be beginning to look white and new when all else is in the sere and yellow, and the remainder of us are coming home on the rim.

LOSES OWNERS

Much has happened to the Beavers this season. Since the hopeful days of spring, the club has lost its owners, its president, vice-president and manager, and now three members of its hired help are on the suspended list. Thus the club presents a pathetic spectacle as it tries to take the high hurdles along life's rocky road. This explains why Suds Sutherland was in right field yesterday. The team has no right fielder now available, and it was a ten-to-one shot that Suds couldn't be any worse than Sam Ross. So Tom Turner, only surviving manager, took a gamble and placed Suds where he could do the least possible harm.

FIRST TO SCORE

First in the league race, Vernon also was first to score, counting its first run in the first inning on the first double, the first single and the first sacrifice of the day. The double belonged to J. Carlisle Smith, first up. Schneider singled in field, and Bodie boosted to Wolfer, Smith conning in on his freckled blood hounds after the catch.

Portland pushed to the front with a two-run rumpus in the second. Jakie May was feeling mellow and passed Emmett McCann. Sutherland jammed the tall boy into a forceout at second. Kilhullen knocked a bad one down to short, beating it out in spite of a flossy play by French. Leverenz grounded out at first. Wolfer then walloped for two bases, counting two. Sargent out.

Ping Bodie tied the score single handed at start of Vernon half in fourth, when he busted a home run of rare power and beauty over the fence just inside the flag pole. Ping showed good judgment in missing the pole. Won't stand for long range firing at our flag poles. However, the act didn't look so bad as the Los Angeles pennant isn't flying from the pole when the Angels are traveling. Vernon once won three pennants in a row, and these made the halyard on the flag pole look like a clothes line on Monday.

FOLLOWS PING

Dal Locker followed Bodie with a single, was wild pitched to second, counting on a single by Sawyer, which placed the Tigers one run in front. Bodie and Sawyer

(Continued on Second Page)

SENATORS TO MEET SCRIBES

[BY A. P. NIGHT WIRE.]

WASHINGTON, June 22. A golf match challenge from newspaper men of the Senate press gallery has been accepted by Senator Hitchcock of Nebraska on behalf of eleven other Senators whose proficiency at the game will give them an opportunity to even scores with the men who write about their speeches. The clash will occur at an early date.

The tentative Senatorial line-up for the contest is Senators Hitchcock, Hale, Frelinghuysen, Edge, Kellogg, Capper, Walsh (Montana.) Sheppard, Elkins, Newberry, Pepper, Robinson, Sutherland, Townsend, Jones (Washington) and Jones (New Mexico.)

WAR VETS TAKE POKE AT CHAMP

[BY A. P. NIGHT WIRE.]

ELLENSBURG (Wash.) June 22.—A resolution protesting against "the proposed wearing of the American colors by Jack Dempsey in his coming bout with Bill Brennan" was unanimously adopted last night by Austin-Rees-Wheeler Post of the American Legion.

CHANEY IN DEBUT AT HOLLYWOOD

New Orleans Boxer to Meet Vierra in Feature of Legion Card Tonight

With sixteen victories to his credit, four of which were scored via the knockout route, Chris Chaney of New Orleans will make his debut in the West tonight when he stacks up against Benny Vierra of Oakland at the American Legion Hollywood arena. Vierra has emerged triumphant in the many battles in which he has participated of late and has whipped every 128-pounder of consequence on the Coast. In the southerner Vierra meets the slashing type of boxer, who is in so much demand in these parts. This bout should prove to be one of the best main events ever pulled off at the Hollywood arena.

On the same card tonight Bud Soules and Jimmy Marcus, 142 pounders of great promise, will mingle in the semi-wind-up. Marcus has been getting the number of all of the boxers he has met thus far, but Matchmaker Frank Crowley believes that he has selected a tough one for him for tonight.

Young Sumner and George Lavigne, another pair of classy 142-pounders, are scheduled to mix in the feature preliminary event of the evening. The popular light-heavyweights, Jimmy Dime and Soldier Burke, are down for a prominent place on the Hollywood Legion bill. Burt Tribbey and Frankie Murphy, 158 pounders, will start for the first time at the foothill stadium tonight. The former, who hails from Oakland, has been a main-event performer in the north, while the latter has been a big attraction in New Orleans.

Eddie Roberts and Sailor Dempsey, 145 pounders, will meet in the second bout of the evening. Bud Omar and Harry Gray are lined up for the curtain raiser. George Blake will referee.

TO SCRAP FOR COAST TITLE

Men's Doubles Laurels Up for Competition

North and South to Vie for Laurels Next Month

Dope Favors Billie Johnston and Peck Griffin

Next on the program for the tennis bugs to get all excited about is the annual Pacific Coast men's doubles championship tournament, which is to be committed on the courts of the Los Angeles Tennis Club in four installments, commencing Saturday afternoon, July 1, and winding up with the finals on the Glorious Fourth. Several strong teams from the San Francisco region will be on hand, according to Nat Browne, president of the L. A. T. C., and the best available local talent will attempt to bring the title back to the South.

The north will be represented by the Kinsey brothers, present Coast title holders, Griffin and Johnston, former national champs, and Davis and Casey, who have cut quite a swathe in the tennis world this season. Against this formidable array of court performers the South will send McLoughlin and Alexander both of whom have held the national title on numerous occasions, Snodgrass and Ferrandini, Browne and Barker, Henry and Lowry, Dickenson and Berry, Stiles and Darsie, and several other duets of verve and vigor.

The caliber of the entry list presages a number of wild matches before the finals are reached and to pick the finalists is a risky business. However, Old Man Dope seems to smile on Peck Griffin and Billie Johnston, who trimmed Tilden and Richards, national champs, twice within the past six weeks. Their opposition is uncertain, the Kinsey family and the McLoughlin-Alexander duo looking the most dangerous.

Nat Browne is trying to arrange an exhibition match between Miss Helen Wills, national junior champ, and Mrs. May Sutton Bundy, many times holder of the national singles title, to be played preliminary to the finals in the doubles. Miss Wills, who resides in San Francisco, is planning to go east very shortly, and may not be able to play here. It is to be hoped that the match can be arranged, Miss Wills and Mrs. Bundy being two of the best players of their sex in the world today.

BEGIN REBUILDING

[BY A. P. NIGHT WIRE.]

SAN FRANCISCO, June 22.—Reconstruction work starts tomorrow on the greater San Francisco speedway at San Carlos, which was destroyed by fire last Sunday.

SHOES

FOR MEN WHO DESIRE GOOD APPEARANCE WITH COMFORT

THEY'RE SHOWN IN A NUMBER OF NEW SUMMER STYLES—BLACK AND MAHOGANY CALF—TONY BROWN RUSSIA CALF AND BLACK VICI KID. BOTH OXFORDS AND SHOES. AA TO D WIDTHS. AND YOU'LL FIND THEM EXCEPTIONAL VALUES AT THEIR RESPECTIVE PRICES.

$6.50 $8.50 $10.50
$12.50 $13.50

AGENCY FOR THE WELL-KNOWN HURLEY SHOE

"Desmond's"
SPRING near SIXTH

ALEMITE
lubricant
PURE SOLIDIFIED OIL

It Stays With the Bearing

Thousands of motorists have found it pays to use Alemite Lubricant with the Alemite System because it doesn't cake or gum and it lasts longer. Alemite Lubricant has the friction and wear-saving properties of oil, yet stays with the bearing like grease. Packed in special containers for loading Alemite Compressors without muss or waste. Ask your dealer or garage for Alemite Lubricant.

A Product of The Stewart Manufacturing Company

At All Dealers
ALEMITE LUBRICATOR CO. OF CAL.
1138 South Figueroa
Phone 14268

"B.V.D. Underwear is Identified by This Red Woven Label"
MADE FOR THE B.V.D. BEST RETAIL TRADE
No Underwear is B.V.D. Without It

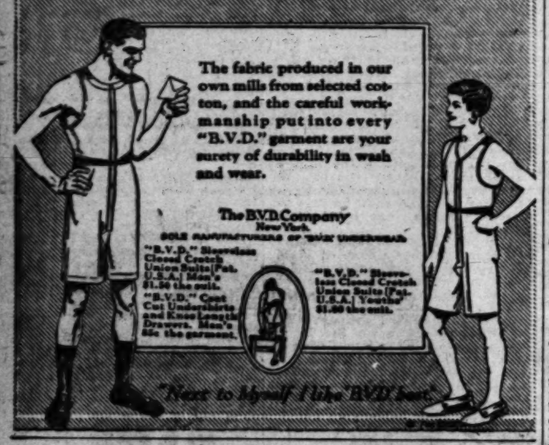

The fabric produced in our own mills from selected cotton, and the careful workmanship put into every "B.V.D." garment are your surety of durability in wash and wear.

The B.V.D. Company New York
SOLE MANUFACTURERS OF "B.V.D." UNDERWEAR

"B.V.D." Sleeveless Closed Crotch Union Suits (Pat. U.S.A.) Men's $1.50 the suit.

"B.V.D." Sleeveless Closed Crotch Union Suits (Pat. U.S.A.) Youths' $1.00 the suit.

"B.V.D." Coat Cut Undershirts and Knee Length Drawers. Men's 50c the garment.

"Next to Myself I like B.V.D. best"

Get a Transfer

and double your evening's enjoyment by visiting two of

California's Most Popular Dining and Dancing Resorts With No Additional Cover Charge

Whether you start your fun at the Ship at Venice or Green Mill on Washington highway, you can visit the other with no additional cover charge by requesting a transfer. Wm. Paine and Morrie Rauch, operating both places, are pleased to extend this courtesy to patrons.

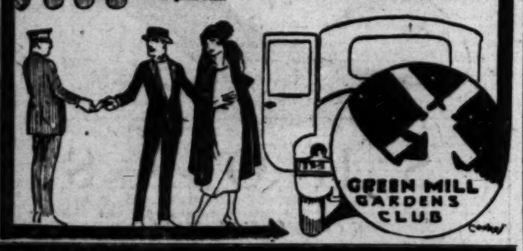

LASTLONG
FEATHERWEIGHT · FLAT-KNIT
UNION SUITS

You Want Real Underwear Comfort

Lastlong Union Suits absorb perspiration—no sticky feeling. They are elastic—do not bind. Made of the best featherweight, flat-knit cotton fabric produced in the U. S. A. A size 40 athletic style weighs but 6 ounces. Light enough for you?

Short sleeve, three-quarter leg and athletic suits for men; athletic for boys. At good stores.

LASTLONG UNDERWEAR CO.
349 Broadway, New York
Dept. L

LOOSE FITTING-ABSORBENT COOL

For the Library and Den

—Bookcases, reading lamps, arm chairs, ottomans, rugs, desks, tables, pictures, books—

See today's Times' Want-Ads.

Yale, Harvard Rowers to Mix

DOPE FAVORS NEITHER CREW

Spectacular Race Takes Place at New London

Rival Eights Primed for Test of the Season

Today's Regatta Settles Tie for Shell Supremacy

[BY A. P. NIGHT WIRE.]

NEW LONDON (Ct.) June 21.—Tradition that has come down through the years will slip into the old Thames tomorrow alongside the crews of Yale and Harvard, the bitterest of gentle foes, as they lift their shells into the stream whose ripples will hum to the Atlantic tomorrow night the praise of the victor in the fifty-fifth intervarsity regatta championship of the eight-oared crews.

As compelling and majestic as their yearly football game is the annual regatta of Yale and Harvard, made so by the full hearts that strain with as much verve ashore as under the tanned breasts at the oars. As exhilarating as the daring and shrieking yells that the frosty winds of autumn whisk across the gridiron is the screeching of whistles and the clang of bells on the variety of craft that is jumbled together somehow tonight along the lanes the crews will traverse on the morrow.

In place of the battered quarterbacks barking cryptic signals behind the living hedge formed by the linesmen will be miniature men seated in the sterns of the feather-like shells, pleading to eight sun-browned, sinewy forms, sliding to and fro while their long sweeps dip into the water, respond to the tug, and the shell shoots forward another rod. Tradition says that the only answer to the coxswain's pleas is a tighter clenching of the jaws of the oarsmen—and sometimes a little more speed.

TOWN COLORFUL

Tonight New London, as grim usually as any New England habitat of small folk, is gay with the forerunners of regatta throngs that will pour in all day in automobiles, on trains, trolleys and pleasure craft, made welcome by the natives of the old seaport, who apparently take as much joy in listening to the rumble as the visitors take in making it. The crews, segregated from their admirers, are priming their nerves for the test that comes only to the few.

The Yale-Harvard regatta has been an annual affair, with periodic intermissions, since 1852, and so determinedly have the crews of both institutions fought in it that both have won twenty-seven varsity races, alternately the last four times, following the period of supremacy that the Crimson enjoyed in the early years of this century. Yale won last year, and Harvard the year before.

The result cannot be forecast by resorting to the performance of either varsity crew this year, and prognosticating is made doubly difficult by the change in rowing methods that Yale sensationally made a month ago, deposing the head coach, Jim Corderry, teacher of the English style, and replacing him with his brother, George Corderry, mentor of the American style, who was the tutor of the freshman crew.

DOPE EVEN

Both Yale and Harvard have been defeated this year by the University of Pennsylvania and Princeton in either dual or triangular regattas. Tonight the critics are pointing to the victory of Princeton over Harvard in the race won by the Navy, May 6, in which the Crimson came in eight lengths behind the winner, and two lengths aft the stern of the Tiger. Princeton also finished second in a three-cornered race, May 20, at Derby, in which Yale was third; the regatta was won by Cornell. These races, however, were two miles or less in distance.

Tomorrow's program, subject to the weather, consists of two morning races, and the main event in the afternoon. The freshman crews will slip away from Bartlett's Cove to the Navy Yard at 10 a.m., followed within a half hour by the junior varsity. At 5:30 p.m. the four-mile varsity contest, to be rowed upstream this year, will start at the railroad bridge and end at Bartlett's Cove.

STATE CADETS DOWN MONTEBELLO'S NINE

[EXCLUSIVE DISPATCH.]

WHITTIER, June 22.—Coach Quickel's State School players defeated the fast Montebello High School nine at Montebello yesterday by the score of 10 to 3.

The game was a part of the sport program which was presented at Montebello's big street fair and celebration. Whittier State School entered in only two events and won in both. Davis, a 17-year-old youth, won the 100 yards in 10 flat.

AUTOMOBILE
TRUNK RACK AND BUMPER
Installed Complete
$55 $55
FONTAINE AUTO WORKS
1101 WEST PICO STREET
Broadway 6073

WILLARD TO START GRIND

Jess Confident of Rounding Into Form for Return Bout With Champion

Jess Willard will begin training the first of next week. He feels that in about four months he can get himself into excellent fighting shape. Gene Doyle has had a talk with Roy Marshall and Frank Crowley of the Hollywood boxing stadium and they have promised him to have everything in readiness for Willard next Monday or Tuesday afternoon so that he can step into the traces immediately.

Contrary to reports in New York that Jess's talk is all bluff, the big fellow is going right ahead with his training and thus show the public that he is sincere. He will continue his grind even though Dempsey signs up with Wills. At present the ex-champion heavyweight tips the beam at 240 pounds, but he will point himself for something like 240, a heft at which he thinks he can mill at his best. He weighed 235 pounds when he was defeated at Toledo, O. At that time he put in only four weeks at the prepping stuff—a mistake he declares he will always rue.

Willard adds that if at the end of four months he finds that he is not in grand fettle he will immediately step down and out. He is out with a defi to take on any white man living at his training quarters, and if he can't dispose of him, he will boost him along by showing his willingness to bet that his camp conqueror can stop the present champion.

Willard will also gladly pay Georges Carpentier's expenses to come to Los Angeles to his training quarters just simply to show that he could easily dispose of the Frenchman at his camp. He is firm in the belief that he could wallop Georges as easily as did Dempsey.

SMARR TO BATTLE AT L. A. HIGH NEXT WEEK

Matchmaker Glenn Whittle of Los Angeles High School already has made plans for next week's card, in which Smarr, the lightweight champ, is to go against Cotesworth or Pregman. Levinson and Blakemore having been seeking a bout so the coach has scheduled the two for next week after the report cards are given out.

Lizer also is a candidate for the ring. Lizer, who weighs 143 pounds, has been doing some practicing outside and is ready for battle. The term's fights will wind up next Wednesday.

JIM BARNES A CLOSE SECOND

(Continued from First Page)

place in the tournament with three others, including J. Gassait of Chantilly, France, with 153. Roger Wethered's score this afternoon, a 78, gave him an aggregate of 154 and places the spectacular amateur in ninth position. Boomer, the French open champion, is tied for eleventh place with 155 strokes, with Joe Kirkwood, the Australian champion, who, like Hagen, played better golf in the afternoon than in the morning. Edward Ray's card now reads 166, while that of Abe Mitchell aggregates 158. With Mitchell are tied William I. Hunter and Harry Vardon, six times open champion.

VARDON FAILS ON RETURN

Hutchison's second round today was as follows:

Out	5	4	3	4	4	4	5	5	38
In	3	4	4	5	4	4	5	5	36—74

Kirkwood's second round was:

Out	4	4	4	4	5	4	5	6	37
In	5	4	4	4	4	4	5	5	39—76

The afternoon card of Jim Barnes was:

Out	4	5	5	4	4	5	5	5	37
In	5	4	5	5	4	4	5	5	42—79

Harry Vardon also failed on the homeward journey, actually taking eight at the fifteenth, where he missed two shots.

DENTIST A BUSHER

[BY A. P. NIGHT WIRE.]

SIOUX FALLS (S. D.) June 22. Dr. E. T. Juel, dentist of Garretson, S. D., who, Sunday pitched a perfect game of baseball for the Ellsworth (Minn.) team against the Linsmore (Minn.) aggregation, has been playing semiprofessional baseball in this section for the past six years. Dr. Juel sent Linsmore down to defeat by striking out eighteen men in succession. Not a man on the Linsmore team reached first base.

Football Rules, that publication of gridiron records and achievements corresponding somewhat to the Record Book and Guide in baseball, will engage in something of a departure this year.

In addition to the customary all-star teams, it will contain a list of names, eleven from each college, of football players who have made good in other departments of human endeavor. This is an interesting departure and should have a tendency to lessen much of the criticism which has been directed at football by those with only a reading acquaintance with these identified with the game and having only superficial knowledge of some of the benefits which it confers.

Announcement of the innovation was made by Elmer Henderson, coach of the University of Southern California, in a talk made before the Electric Club. Several hundred were there seeking light on the inside of sports.

This means a new sort of all-star football team—those who have won positions in life. I frankly believe that the percentage of former football players who have subsequently made good in other departments of activity is high, possibly as high or higher, as would be found among an equal number selected from any other department of college life. Every football player of my acquaintance, and I have known hundreds, has developed into an average good citizen. Eight out of ten of them have become successful as average success is measured.

Former football players are numbered among the lawyers and doctors and other professional men; they are found engaged in business and occupying public office. The game under proper restrictions is favored by a majority of college presidents, at least in the West. Too often arguments against wholesome sports go unanswered, and particularly by those most vitally interested. Publication of the lists turned in by the various colleges should prove an answer largely unanswerable and designed to take most of the rebuttal out of this controversy.

• • •

Inherent weakness of the proposed return match between Georges Carpentier and Jack Dempsey and its largely artificial nature are demonstrated by the Frenchman's refusal to meet Harry Greb during the present summer. This match, like its predecessor, is being erected with painstaking care designed to give it an apparent touch of nature.

Carpentier, as a prelude to this, met and defeated the ancient Ted (Kid) Lewis, welterweight, who in turn had been built up for the Frenchman. Other numbers on the program of the grand rehearsal are matches with the impossible Beckett in London and Nilles, whoever he is, in France. Over here Dempsey will again meet and defeat the faithful and ever-convenient Bill Brennan, one of the surest meal tickets along the champion's route; there will be heated talk of a return meeting with Willard, which, if concluded, probably will be for a date subsequent to the Carpentier affair, and spirited managerial sparring leading up to a match with Wills at some time, somewhere, or perchance nearly leading up to such a match. In short, while Carp was pushing over set-ups in England and France the fans were to be regaled with one cinch affair over here and allowed to occupy their minds with entertaining conjectures as to whether Dempsey will or will not tackle Willard and Wills.

• • •

In short, Jack Kearns, shrewdest manager in ring history, was charting the course of the championship caravan with his customary skill when old Tex Rickard popped to the surface like a shark and rocked the boat by unceremoniously offering Carpentier $150,000 for a fight this summer with Harry Greb on this side of the pond.

M. Descamps answered this discreetly and diplomatically and with true Old World politeness, but mainly evading the main point. It seemed to grieve M. Descamps more than words could portray to inform Mr. Rickard that it would be impossible for him to accept the offer, as Carpentier is already engaged to meet Messrs. Beckett and Nilles. But M. Descamps didn't explain in what way these could interfere with a summer meeting with Greb, as the Beckett and Nilles affairs are scheduled for September and October. Only possible interference would be for Greb to whip Carpentier, which he probably would, thereby spoiling that return engagement over yonder, if, indeed, it has not already fermented.

Nothing before has happened to so ruthlessly expose the unsoundness of a return match between Dempsey and Carpentier as a sporting proposition. In fact, I am not sure that this and increasing insistence of the public for genuine competition hasn't about sounded the death knell of that carefully planned affair. At least, heroic methods of resuscitation will be necessary.

But in the light of past events we have a hunch that something like this will happen. Interest in the Brennan match will be rapidly worked up to a point where it will occupy the public mind, together with talk of a return meeting with Willard, with the result that matters of real importance in the boxing world will be forgotten and more serious business sidetracked. Then Carp.

-the Latest Lasts Here First

$6.50

It's going to be a WHITE SUMMER

—whites are going to be the "king bees" of summer shoes—they're going to be worn for business as well as sports wear.

We have some beauties—scores of pleasing combinations in snappy, swagger styles.

The model shown above may be had in white and tan calfskin—white and cherry tan calfskin—white and patent leather and in all-white nubuck.

A Complete Stock of all Sizes and Widths NOW!

SIX STORES
514 S. BROADWAY
428 S. BROADWAY
216 W. FOURTH ST.
147 W. FIFTH ST.
212 W. SIXTH ST.
306 W. SIXTH ST.
Near Pacific Electric Bldg.

Young's Shoes for Men

Two New Grid Coaches for Cub Eleven

Harry Trotter, who holds sway as athletic director at the U. C. Southern Branch, has just signed up two assistants for the coming gridiron season, the same being Capt. Leigh Bell, former Iowa star, and Jimmy Cline, late of California. Bell was All Big Ten tackle in 1910, stands six feet one, and tips 'em at 210. He coached the Iowa freshmen one season, and later had charge of the Iowa 'varsity line. He will specialize on the Cub linemen, according to Trotter.

Jimmy Cline will be boxing and wrestling instructor at S.B.U.C., and will help coach the backs.

BENGALS BOOT DUCKS AROUND

(Continued from First Page)

bunched doubles for another run in the sixth.

There was a good crowd for Thursday, with numerous squirrels in the stand to take a look at Brazil. It is rumored that the Portland infield will be rebuilt around Brazil next season. Filbert is slated for short, with Pecan at third, while Hazel of the Boston bloomer girls has been highly recommended for first. This would be a hard defense for the opposition to crack. Also P. Nut is slated for the job of double-jointed mascot, who is expected to be especially efficacious in double-headers.

GO BLOOIE

Things went blooie for the Beavers in the eighth. P. Samson Schneider doubled with one down, scoring on a single by Bodie. Locker safefied to center, meaning singled. Sawyer sent Bodie across with a two-bagger, and Locker counted when Gressett tossed wild to third. Sawyer took that base on the error, and was trapped on an attempted squeeze that was devoid of forcepa. The score:

PORTLAND	AB	R	H	O	A
Wolfer,cf	5	0	1	0	0
Egan,lf	4	0	1	2	0
Poole,1b	4	0	1	7	0
Brazil,2b	3	0	1	2	0
Gressett,lf	4	0	1	1	0
McCann,ss	4	0	1	1	4
Erland,rf	4	1	1	4	1
K'hullen,c	4	0	1	4	1
Lee rec.,c	1	0	0	1	0
Elliott,x	1	0	0	0	0
Totals	39	1	8	24	11

VERNON	AB	R	H	O	A
Smith,2b	4	0	1	0	4
Coumbe,ss	4	0	1	0	0
Bodie,lf	4	1	1	0	0
Reis,1b	3	0	1	10	0
Locker,rf	3	0	1	1	0
Sawyer,3b	3	0	1	0	3
French,cf	3	0	0	1	0
Murphy,c	3	0	0	7	1
May,p	3	0	0	1	3
Totals	30	1	7	27	11

x—Batted for Lovenga.

SCORE BY INNINGS

	1	2	3	4	5	6	7	8	9
Portland	0	0	0	0	0	0	0	1	0—1
Base hits	1	0	0	0	1	1	0	3	1—7
Vernon	1	0	0	0	0	0	0	0	0—1
Base hits	2	0	0	0	0	0	0	3	1—11

SUMMARY

Errors—Gressett, McCann, 2. Runs responsible for—Lovenga, 6; May, 2. Struck out—By Lovenga, 3; by May, 5. Bases on balls—Off May, 3. Wild pitch—Lovenga. Stolen bases—Poole, Home run—Bodie. Two-base hits—Smith, Wolfer, Poole, Bodie, Sawyer, Schneider. Sacrifice hits—Bodie, McCann. Runs batted in—Bodie, Wolfer, Sawyer. Caught stealing—Brazil. Left on bases—Portland, 7; Vernon, 8. Time of game—1h. 40m. Umpires—Toman and Carroll.

GOLINDO AND CLINE TO CLASH AT COVINA

[EXCLUSIVE DISPATCH.]

COVINA, June 22.—Mike Golindo and Jimmy Cline box at 150 pounds in the main event of the Covina Legion program to be held here tomorrow night. Kid Reveles and Joe Layman, 125 pounders, are carded for the semi-wind-up. The complete program follows:

Jimmy Cline vs. Mike Golindo, 150 pounds.
Joe Layman vs. Kid Reveles, 125 pounds.
Kid Dayton vs. Young Sol, 115 pounds.
Herb Kray vs. Petey Cline, 145 pounds.
Freddie Duffy vs. Joe Chaney, 160 pounds.
Eddie Brown vs. Al Roland, 130 pounds.

DUNCAN ARROW COLLAR
FOR YOUNG MEN

VENUS PENCILS

The dependable uniformity of VENUS Pencils, in every degree of every degree, make them indispensable for exact work.

The Times Illustrated Magazine

—complete in itself—is one of the 10 great sections that go up the Sunday Times—the only complete newspaper magazine published in Southern California.

...illefer's Angels Score Their First Victory of Week Over Salt Lakers

...RMONS ARE NOSED OUT

...Nibble Away at Seraphs' Nine-Run Lead, but Fall Short of Tieing up Count

[EXCLUSIVE DISPATCH.]

...LAKE CITY, June 22.—The Angels won their first victory of ...ek today, 9 to 8. In winning the game they almost lost it, for ...ter getting their stingers in and in the eighth had their tieing ...o legs while in the final frame enough counters to win the ...ld on the necks. Notable performances of the day were home ...runs from batting by Griggs and Schick. Maury's second in two ...ings cleared the deluge for the ...by getting the first ball ...by Gould for a home run. ...who had found rest... ...about the bags prior to ...arrow's entrance, counted ...of him.

...HOYT DOUBLES

...Hoyt held nothing for ...ers and in the third Gould ...to center, a single scored ...and Gould retired in ...of Byler. Lindimore doub...

LOS ANGELES	AB	R	H	O	A
McCabe,cf	4	0	0	2	0
Carroll,lf	4	0	0	2	0
Griggs,rf	4	1	1	1	0
Schick,2b	4	1	2	2	3
Maury,ss	4	2	2	2	3
Fabrique,3b	4	0	0	1	2
Lyons,c	4	0	1	4	0
Hoyt,p	4	0	0	0	3
Totals	36	4	6	15	14

SALT LAKE	AB	R	H	O	A
Sand,cf	4	1	1	2	0
Lewis,lf	4	1	1	2	0
Byler,rf	4	0	1	1	0
Goold,c	4	0	0	4	0
Gould,1b	4	0	0	11	0
Reiger,2b	4	0	1	2	3
Schick,3b	4	1	1	1	3
Jenkins,ss	4	0	0	0	2
Jacklin,p	1	0	0	0	0
Totals	40	3	5	27	11

...Batted for Lamont in eighth. Grounded out.

SCORE BY INNINGS

Los Angeles	0	0	0	0	0	0	0	4	x—4
Salt Lake	0	0	0	0	0	0	0	3	0—3

SUMMARY

Home runs—Lindimore, 2; Maisley. Three-base hits—Griggs, Schick. Two-base hits—Carroll, Maisley, Schick, Sand. Stolen bases—Griggs, Schick, Maury, Sand, Lewis, Byler, Goold, Reiger, Jenkins. Sacrifice hits—Maisley, Hoyt, Lyons, Jacklin. Double plays—Maisley to Schick to Gould; Maisley to Schick to Gould; Maisley to Schick to Gould. Left on bases—Los Angeles, 7; Salt Lake, 6. Bases on balls—Off Hoyt, 2; off Jacklin, 1. Struck out—By Hoyt, 6; by Jacklin, 2. Hits—Off Jacklin, 5 in 3 innings. Hit by pitcher—Hoyt. Losing pitcher—Jacklin. Time of game—1:55. Umpires—Dineen and Mallory.

...Ontario Boxing Commission in a Timely Hint

[BY A. P. NIGHT WIRE.]

TORONTO (Ont.) June 22.—The Ontario Athletic Commission has advised that it indorses the action of the New York State Athletic Commission in depriving Johnny Kilbane and Johnny Wilson of their titles of featherweight and middleweight pugilistic champions. This telegram was sent to the New York State commission:

"Statement that Canada backs action of New York State commission in depriving Wilson and Kilbane of their championships is not correct. Ontario commission is quite satisfied that some such action should be taken, but it is of the opinion that it should be done, not by one State commission, but through a national association representing many States."

PITCHER QUINN GETS REVENGE

Bears Down Hard on Yanks, Who Let Him Go

Rookie Twirler Hangs It on Slipping Indians

Cutshaw's Triple Puts Tigers on Winning End

[BY A. P. NIGHT WIRE.]

BOSTON, June 22.—Boston defeated New York, 6 to 2 today in a game interrupted three times by heavy showers, hail and lightning. John Quinn again beat his former mates, holding the league champions to five hits. Hoyt was hit hard in the early innings. For six innings, the visitors made only one hit off Quinn. John Collins played well. The score:

NEW YORK	AB	R	H	O	A
Witt,cf	4	0	0	2	0
McNally,2b	3	0	1	0	4
Miller,lf	4	1	1	3	0
Mensel,rf	4	0	2	1	0
Pipp,1b	3	0	1	11	1
Ward,2b	3	0	0	1	3
Scott,ss	3	0	0	1	3
Hoffman,c	2	1	0	4	1
Hoyt,p	2	0	0	0	2
Mory,x	1	0	0	0	0
Jones,p	0	0	0	0	0
Shawkey,x	1	0	0	0	0
Pfeffer,xx	1	0	0	0	0
Totals	29	2	5	24	15

BOSTON	AB	R	H	O	A
Smith,rf	4	0	0	1	0
Mosky,lf	3	1	0	5	1
Burns,1b	3	1	1	10	1
Pratt,2b	3	0	1	2	3
Dumn,3b	3	0	2	1	2
J.Collins,cf	4	0	2	3	0
Ruel,c	4	0	0	6	0
Pfeffer,ss	3	2	2	2	5
Quinn,p	4	0	0	1	4
Totals	32	6	10	27	17

...Batted for Hoyt in 6th.
...Batted for Mensel in 8th.

SCORE BY INNINGS

New York	0	0	0	0	0	1	0	1	0—2
Boston	0	0	0	1	2	0	0	1	x—6

SUMMARY

Errors—Pipp, Pratt. Two-base hits—Dugan, Scott, McNally, Ward, Dugan. Stolen bases—J. Collins, 2. Double plays—Pfeffer to Pratt to Burns; Mosky to Pratt to Burns. Bases on balls—Off Hoyt, 2; Quinn, 1; struck out—By Hoyt, 1; Murray, 1; Quinn, 1; Quinn, 3. Innings pitched—Off Hoyt, 5; Murray, 2; Jones, 1. Losing pitcher—Hoyt.

ROOKIE DOES IT

CHICAGO, June 22.—Goreham Leverett, the big rookie pitcher obtained from the Fort Smith (Ark.) club, held Cleveland to six hits and shut them out for the second time this season, Chicago winning 3 to 0. The victory put Chicago in fourth place. The locals won the game by bunching their hits off Coveleskie in two innings. The score:

CLEVELAND	AB	R	H	O	A
Wamsg,rf	4	0	0	2	0
Speaker,lf	3	0	0	1	0
Wood,1b	4	0	0	10	0
Gilner,3b	4	0	0	1	2
O'Neill,c	3	0	0	5	0
McK's,1b	3	0	1	15	0
Grams,cf	3	0	0	1	0
O'Neill,c	3	0	0	4	0
Covle,p	2	0	1	0	2
Bagby,p	0	0	0	0	0
Speicer,x	1	0	0	0	0
Lindsey,p	0	0	0	0	0
Totals	30	0	2	39	14

CHICAGO	AB	R	H	O	A
Fonseca,1b	4	0	1	10	0
Collins,2b	4	0	0	2	3
Mostil,lf	4	0	0	2	0
Kamm,rf	4	0	0	1	0
Falk,cf	4	0	1	2	0
Kelly,3b	3	1	1	1	3
Schalk,c	3	0	0	6	0
Leverett,p	3	0	0	0	1
Totals	33	1	3	24	7

...Batted for Coveleskie in 8th.

SCORE BY INNINGS

Cleveland	0	0	0	0	0	0	0	0	0—0
Chicago	0	0	0	0	0	1	2	0	x—3

SUMMARY

Errors—Wood, Speed. Two-base hits—Grams, Speaker—Grams, Schalk. Wood, Mostil. Double plays—Coveleskie to ..., Sewell to McInnis; Wamsganss to ..., Sewell to McInnis, Fonseca to Collins. Bases on balls—Off Coveleskie, 1; Bagby, 1; Leverett, 2; Coveleskie, 2. Struck out—By Leverett, 2; Coveleskie, 2. Hit by pitcher—By Coveleskie, 1. Losing pitcher—Coveleskie.

CUTSHAW THERE

DETROIT, June 22.—Cutshaw's triple, followed by Rigney's single, ended an eleven-inning pitching duel between Ehmke and Pruett here today and allowed Detroit to beat St. Louis, 3 to 2, in the opening game of a series of four. The league leaders held a two-run advantage until the sixth inning, when Pruett weakened momentarily, allowing the Tigers to tie the score. Both pitchers received effective backing, Pruett particularly getting air-tight support in the pinches. The score:

ST. LOUIS	AB	R	H	O	A
Tobin,rf	5	0	1	1	0
Gerber,ss	5	0	0	2	3
Ellis,1b	5	0	1	11	1
Williams,lf	4	0	0	2	0
Severeid,c	4	0	0	5	0
Johnston,cf	4	0	0	2	0
Bayless,2b	4	0	1	2	4
Ehmke,p	4	0	0	0	1
Totals	39	0	3	30	15

DETROIT	AB	R	H	O	A
Bush,1b	5	0	0	10	0
Jones,2b	5	0	0	3	3
Cobb,cf	4	0	1	2	0
Veach,lf	4	0	0	2	0
H.Heilm,rf	4	0	1	1	0
Cashaw,3b	4	1	1	1	3
Rigney,ss	4	1	1	2	3
Bassler,c	4	0	1	5	0
Pruett,p	3	0	0	0	2
Totals	36	2	5	30	9

...Runs out when winning run scored.

SCORE BY INNINGS

St. Louis	0	0	0	0	0	0	0	2	1—3
Detroit	0	0	0	0	0	0	0	2	1—3

SUMMARY

Errors—Gerber, Jones. Two-base hits—Gerber, Tobin, Cashaw, Williams. Three-base hits—Cobb, Cashaw. Sacrifice hits—Severeid, Bush, Gerber, Jones. Double plays—Bayless to McManus to Ellis; Gerber to McManus to Ellis. Bases on balls—Off Ehmke, 2; Gerber to Ellis, Bush on balls—Off Pruett, 4; of Pruett, 3. Struck out—By Ehmke, 3; by Pruett, 4.

REUTHER SURE IS GOING SOME

Turns in Twelfth Victory by Defeating Giants

Philadelphia Slams It Into Boston Red Sox

Pirates Trim Chicago Cubs in Smoky City

[BY A. P. NIGHT WIRE.]

NEW YORK, June 22.—Reuther Brooklyn's star left-hander, won his twelfth victory of the season here today, defeating New York in a fast, hard-fought game, 3 to 2. While New York outhit Brooklyn, Reuther always had the game in hand. Ryan was knocked out in the fourth inning, hits by Mitchell, Brooklyn's substitute first baseman, being largely responsible for the two scored on Ryan. A diving catch by Outfielder Meyers featured the game. The score:

BROOKLYN	AB	R	H	O	A
Hgh,2b	4	0	0	0	4
Nelson,2b	0	0	0	0	0
J.Griffith,rf	4	0	0	2	0
Wheat,lf	4	0	0	2	0
Myers,cf	4	0	2	3	0
M.Cmell,1b	3	0	0	20	1
Miller,ss	3	0	1	1	3
Taylor,c	3	0	0	4	0
Ryan,p	1	0	0	0	1
Mitchell,x	1	0	0	0	0
Totals	31	3	6	27	11

NEW YORK	AB	R	H	O	A
Bronff,ss	4	0	1	2	4
Billings,2b	4	0	1	2	4
Frisch,3b	4	1	0	0	4
Mensel,lf	4	0	0	2	0
Young,rf	4	0	0	0	0
Flowers,x	1	0	0	0	0
Kelly,1b	4	0	1	15	0
Cohen,cf	4	1	1	1	0
Smith,c	3	0	1	5	0
Ryan,p	1	0	0	0	0
Barnes,p	1	0	0	0	0
Snyder,xx	1	0	0	0	0
Causey,p	0	0	0	0	0
Totals	34	2	5	27	12

...Batted for Young in ninth.
...Batted for J. Barnes in ninth.
...Ran for Snyder in ninth.

SCORE BY INNINGS

Brooklyn	0	0	0	1	0	0	0	2	0—3
New York	0	0	0	0	1	0	0	1	0—2

SUMMARY

Errors—Bancroft, J. Griffith. Two-base hits—Mitchell, Smith. Stolen bases—Myers, Bancroft. Double play—Rawlings to Kelly. Left on bases—New York, 6; Brooklyn, 8. Bases on balls—Off Ryan, 2; off Barnes, 2; off Reuther, 1. Struck out—By Reuther, 3; by Ryan, 1; by J. Barnes, 2; by Causey, 1. Hits—Off Ryan, 3 in 3 innings; off Barnes, 3 in 3; by Causey, 0. Losing pitcher—Ryan.

RED SOX FLOPPED

[BY A. P. NIGHT WIRE.]

PHILADELPHIA, June 22.—Walker's double, scoring Parkinson and Williams in the seventh inning, gave Philadelphia a 5-to-4 victory today over Boston in the opening game of the series. Aside from the first inning, Ring pitched effectively. The score:

BOSTON	AB	R	H	O	A
Rawlgs,cf	4	0	0	2	0
Barrs,2b	4	0	1	2	4
Hooper,rf	4	0	1	1	0
Ruth,lf	4	0	1	1	0
Scott,ss	4	0	1	1	3
Lee,1b	4	0	1	10	0
Ruel,c	4	0	0	4	0
Ring,p	3	0	0	0	1
Miller,x	1	0	0	0	0
Shanley,p	0	0	0	0	0
Totals	37	4	5	27	11

PHILADELPHIA	AB	R	H	O	A
Barrs,2b	4	0	0	2	3
Hamilton,3b	4	0	0	1	2
Walker,cf	4	1	2	2	0
Williams,lf	4	1	1	2	0
Paskert,rf	4	0	1	2	0
Lee,1b	4	0	1	10	0
Adams,ss	4	0	0	2	3
Henline,c	3	0	0	4	0
Parkinson,p	3	1	0	0	1
Totals	34	3	5	25	9

...Batted for Miller in ninth.

SCORE BY INNINGS

Boston	0	0	0	0	0	0	0	4	0—4
Philadelphia	0	0	0	0	0	0	0	5	x—5

SUMMARY

Errors—Hamilton, Williams. Two-base hits—Walker, Williams. Three-base hits—Hooper, Hamilton. Stolen bases—Walker, Paskert. Double play—Barrs to Lee. Left on bases—Boston, 7; Philadelphia, 6. Bases on balls—Off Ring, 2; off Miller, 1.

CUBS LARRUPED

[BY A. P. NIGHT WIRE.]

PITTSBURG, June 22.—Pittsburg and Chicago played off a postponed game here today, the Pirates winning, 8 to 6. Barnhart started the locals, scoring with a homer in the right-field bleachers in the second inning and Alexander gave way to Osborne in the fifth after the locals had scored four runs. Osborne was hit hard and his wild pitch let in two runs. The visitors staged a rally on Cooper in the ninth, scoring four runs. The score:

CHICAGO	AB	R	H	O	A
Bagby,rf	4	0	0	2	0
Williams,lf	4	0	0	2	0
Grimm,1b	4	0	1	12	0
Kelly,cf	4	0	0	2	0
Mueller,c	4	0	0	4	0
Merkle,2b	4	0	0	2	3
Deal,3b	4	0	0	1	3
Alexander,p	1	0	0	0	0
Osborne,p	0	0	0	0	0
Cooper,p	2	0	0	0	1
Totals	36	0	1	25	7

PITTSBURG	AB	R	H	O	A
Mcwlls,2b	4	1	1	2	3
Carey,rf	4	1	1	2	0
Barnhart,c	4	1	1	4	0
Schmidt,1b	4	1	1	11	0
Cutshaw,lf	4	1	1	1	0
Mahaffey,ss	4	0	1	2	3
Grimes,cf	4	1	1	2	0
Meadows,3b	4	1	1	1	2
Alexander,p	1	0	0	0	0
Totals	33	8	8	27	8

...Batted for Cooper in ninth.

SCORE BY INNINGS

Chicago	0	0	2	0	0	0	0	4	0—6
Pittsburg	0	0	2	2	0	0	4	0	x—8

SUMMARY

Errors—Carey, Barnhart, Schmidt, Mahaffey. Two-base hits—Grimm, Carey, Meadows. Three-base hits—Barnhart, Kelly. Home runs—Barnhart, Kelly. Stolen bases—Traynor, Bagby, Williams, Grimm, Kelly. Double plays—Williams to Mueller to Grimm; Traynor to Grimm; Traynor to Grimm; Merkle to Deal to Grimm. Bases on balls—Off Alexander, 1; Osborne, 1; Cooper, 4. Struck out—By Alexander, 1; by Osborne, 1; by Cooper, 6; by Carlson, 1. Hits—Off Alexander, 4; off Osborne, 4; off Cooper, 4 in 2 innings; off Carlson, 1 in 1 inning. Hit by pitcher—By Alexander, 1; by Cooper, 1. Wild pitches—Alexander, Traynor. Winning pitcher—Alexander. Losing pitcher—Osborne. Umpires—Klem, Quigley and Rigler.

SIWASHES LOSE TO OAKLAND IN TENTH

[BY A. P. NIGHT WIRE.]

OAKLAND, June 22.—Brown's single, Cather's infield tap and Brubaker's double in the tenth frame decided today's match in favor of Oakland, 5 to 4, for its third straight win over Seattle. Both Arlett and Burger were hit hard. The Indians had a good chance to put the game away in the eighth, when they scored three runs and went one in the lead, but Crane hit into a double play with the bases loaded.

SEATTLE	AB	R	H	O	A
Cooper,rf	5	0	1	2	0
Wilson,lf	5	0	1	2	0
Mitchell,cf	5	0	1	2	0
Brown,1b	5	1	2	11	0
Cather,2b	5	1	1	3	4
Brubaker,3b	5	1	2	1	3
Crane,ss	4	0	0	2	3
Johnson,c	4	0	0	5	0
Arlett,p	3	0	0	0	2
Burger,p	1	0	0	0	0
Totals	42	3	8	27	12

OAKLAND	AB	R	H	O	A
Caveney,rf	5	0	1	1	0
Villis,lf	5	0	1	2	0
Bassler,cf	5	0	0	2	0
Yeaton,1b	5	0	0	10	0
Mails,2b	5	0	0	3	4
Detmer,3b	5	0	0	1	2
Hannah,ss	5	0	0	1	3
Baldwin,c	5	0	0	5	0
Hall,p	3	0	0	0	1
Totals	43	0	2	30	10

...Two out when winning run scored.

SCORE BY INNINGS

Seattle	0	0	0	0	0	0	0	3	0	0—3
Oakland	0	0	0	0	0	0	0	3	0	1—4

SUMMARY

Errors—Mitchell, Hall. Home runs—Mails, Brubaker. Two-base hits—Brown, Cather, Brubaker, Caveney, Villis, Bassler, Yeaton, Mails, Detmer, Baldwin, Hall. Three-base hits—Cather, 2; Brown. Stolen bases—Cooper, 2; Villis, 2; Mails, 2; Detmer, 2; Hannah, 2; Baldwin, 2. Sacrifice hits—Cooper, Crane, Caveney, Bassler, Hannah. Double plays—Wilson to Cather to Lafayette; Mitchell to Cather to Lafayette; Burger to Wilson to Brown; Mails to Yeaton. Bases on balls—Off Arlett, 2; Burger, 1; Hall, 1. Struck out—By Arlett, 2; by Hall, 2. Hits—Off Arlett, 8 in 9 innings; off Burger, 0 in 1; off Hall, 2 in 1. Hit by pitcher—By Arlett, 1 (Mails); by Burger, 1 (Yeaton). Winning pitcher—Hall. Losing pitcher—Arlett. Umpires—Chesbro and Byron.

VAN LOAN MEMORIAL TOURNEY TOMORROW

A golf tournament in memorial for Charles E. Van Loan will take place tomorrow on the Los Angeles Country Club's course. The competition will be over eighteen holes and handicap play will prevail.

VOTES FOR RETURN BOUT

France Favors Another Fight Between Carpentier and Dempsey; Greb Is Sidestepped

[BY CABLE AND ASSOCIATED PRESS.]

PARIS, June 22.—Public sentiment in France is in favor of a return match between Georges Carpentier and Jack Dempsey, according to a vote taken by the sports newspaper L'Auto. In this pool 15,788 voted yes and 5227 no to the query, "Is a Carpentier-Dempsey return match desirable?"

Carpentier's plan for other bouts do not take Harry Greb, the American light-heavyweight, into consideration. In fact he displays an unexplained annoyance when the Pittsburg fighter's name is mentioned.

SOFT BOUTS

Carpentier's manager, Descampa, is arranging matches with the prehistoric second-rater, Dick Smith of England, with Joe Beckett, and with the winner of the Battling Siki-Marcel Nilles contest, scheduled for tomorrow.

Battling Siki is a Senegalese who was discovered by Al Lippe and Jeff Smith, while the former boxing stable was here two years. Lippe hired Siki as a rubber and trial horse for his boxers, but the Senegalese soon commenced bowling over Lippe's men with the exception of Jeff Smith. Since then he has defeated Breitenstatter of Germany, Erminio Spalla of Italy, and the heavyweight champions of Belgium and Holland, and has not met with defeat.

Nilles is a clean-cut two-handed fighter, and probably the best man in his class in Europe with the exception of Carpentier.

Gardena High Has Good Year in Athletics

Athletics at Gardena High School in the Bay League have assumed a rosy hue. Gardena squads won the basketball and baseball league championships last semester, the first titles ever won by a Gardena school.

Gardena's chances of winning two more titles next year are very bright as only one man is lost from the championship baseball and basketball teams. The Cardinals also have a good chance of winning the football title as only four men are lost by graduation from last year's eleven. At an aud call held recently the following men were awarded baseball letters: Storti, Hubbell, Jessup, Fields, Ducazan, G. Edwards, J. Edwards, Girardin, McLeod and Girard.

The coaching of "Tiny" Leonard has been responsible for the recent successes.

SEALS TRIM SACKS IN AWFUL BRAWL

[BY A. P. NIGHT WIRE.]

SACRAMENTO, June 22.—San Francisco landed on Paul Fittery at will today, with seventeen safe blows, chasing twelve runs over the home plate. See, twirling for the Seals, walked nine men and allowed seven hits, but the Solons were unable to collect opportunely, so the visitors took their third straight combat for the series, score 12 to 5.

SAN FRANCISCO	AB	R	H	O	A
Kelly,lf	4	2	2	3	0
Vails,rf	3	0	0	1	0
Kamm,3b	3	2	2	2	1
Ellison,1b	5	2	2	9	0
O'Connell,c	5	1	1	6	0
Rhyne,ss	4	2	2	2	3
Kilduff,2b	4	2	2	2	3
Agnew,c	0	0	0	0	0
See,p	5	0	0	0	2
Wall,2b,3b	2	0	0	1	1
Miller,2b	1	0	0	1	2
Totals	40	12	11	27	12

SACRAMENTO	AB	R	H	O	A
Ferrell,cf	5	1	1	1	0
McGan,2b	4	0	1	4	4
Schang,c	4	0	1	4	0
Ross,rf	4	0	0	2	0
Shinn,1b	3	1	1	9	1
Orr,3b	4	0	0	2	2
Pearce,ss	4	0	0	2	3
McNeely,lf	4	0	0	2	0
Fittery,p	1	0	0	0	1
Mollwitz,x	1	0	0	0	0
Totals	35	2	4	27	11

...Batted for Fittery in ninth.

SCORE BY INNINGS

San Francisco	1	0	2	1	4	0	0	3	1—12
Sacramento	0	0	0	0	0	0	0	2	0—2
Base hits	0	1	0	0	1	0	3	1	1—7
Base hits	0	0	1	0	0	1	0	2	0—4

SUMMARY

Errors—Rhyne, McGehan, Orr, Pearce, McNeely, Fittery. Runs responsible for—Fittery, 4; See, 5. Three-base hits—Kamm. Two-base hits—Kamm, Ellison, McGehan, Rhyne. Runs batted in—Kamm, Ellison, See, Kelly, Rhyne, O'Connell, Schang, Ferrell, Ellison, Vails, Schang (fly), Ryan (fly), Kelly. Bases on balls—Off Fittery, 2; off See, 9. Struck out—By Fittery, 4; by See, 3. Double play—Rhyne to Miller to Ellison. Wild pitch—Fittery. Time of game—2h. 15m. Umpires—Eason and Finney.

TILDEN ENTERED IN ILLINOIS TOURNEY

[BY A. P. NIGHT WIRE.]

CHICAGO, June 22.—William T. Tilden of Philadelphia, world's champion racket wielder, is among the entries in the Illinois State Tennis Tournament, which opens here next Monday.

Walter T. Hays, holder of the State championship title, will defend his title in the State championship singles.

The Brute

"John, I listened to you for half an hour last night while you were talking in your sleep."

"Thanks, my dear, for your self-restraint."—[Boston Transcript.

BANGTAILS ARE READY FOR BUGLE

Fine Field to Face Barrier in Kentucky Special at Latoria

[BY A. P. NIGHT WIRE.]

CINCINNATI, June 22.—Arrival at Latonia today of the Harry Payne Whitney horse completed the roundup of the $1,000,000 field of thoroughbreds that will face the barrier in the $50,000 Kentucky special race Saturday. All the entrants have been given tryouts that were satisfactory to their trainers.

After Morvich had worked an easy mile and an eighth in 1:54 yesterday, his owner, Ben Block, said:

"We liked Morvich's work very much. He did it with all his old-time willingness. There was no need to go faster. He has his speed, and when he goes to the post on Saturday, he will be ready to do his best."

Olympus and Whiskaway were given final workouts yesterday before being shipped and probably will be breezed only short distances Friday to put them on edge. Jockey Penman will ride Whiskaway Saturday; Morriss will be on Olympus and Miller on Hillory. R. T. Wilson's Preakness, winner, Deadlock, the Shannon LaFourne stable representative, is said to be pounds better than when he went on the Ten Broeck handicap, and Trainer Shannon believes he has a surprise in store for the eastern fans.

TUNA ARE ABUNDANT AT CATALINA ISLAND

[EXCLUSIVE DISPATCH.]

AVALON, June 22. — Barracuda and tuna are still running strong off the coast of Catalina Island today. Dustin Farnum, noted film star and sportsman, landed four large blue fins. Large schools of barracuda are in evidence and many are being caught daily.

CAPONI DUE TODAY

Tony Caponi, "the walloping wop," declared by those who keep clase tabs on ring doings to be one of the best 130-pound boys in the country, will arrive in Los Angeles today to be present at the ringside of the Vierra-Chany set-to tonight. Tony has been spending a two weeks' vacation at Coronado and hopes to meet Vierra for the Coast title in the near future.

Spalding

AUTOGRAPHS

Attaching one's autograph signifies personal responsibility. The Spalding autograph or trade mark on an athletic implement expresses the pride and confidence that we have in its construction.

A new feature of the Spalding "Autograph" tennis racket line for 1922 is the LAMINATED THROAT.

It gives greatest strength obtainable in a racket frame and insures weather-tight protection at the throat—the most sensitive part of the frame.

Spalding Autographs represent highest standard of tennis racket manufacture.

Price, $13.50. Other good rackets, $12, $10, $8, $7, $6, $5, $4, $3, $2.50.

A. G. Spalding & Bro.
438 S. Spring St., Los Angeles

Have you read the "Business Chances" in today's TIMES?

The Coca-Cola Company
Atlanta, Ga.

NEAR EL PASO, TEXAS

*Little Heap, truly characteristic of the Spreckels "Savage" Tire Customer, is enjoying a view of the City of El Paso from Scenic

A CHUCKLE FOR EVERYBODY

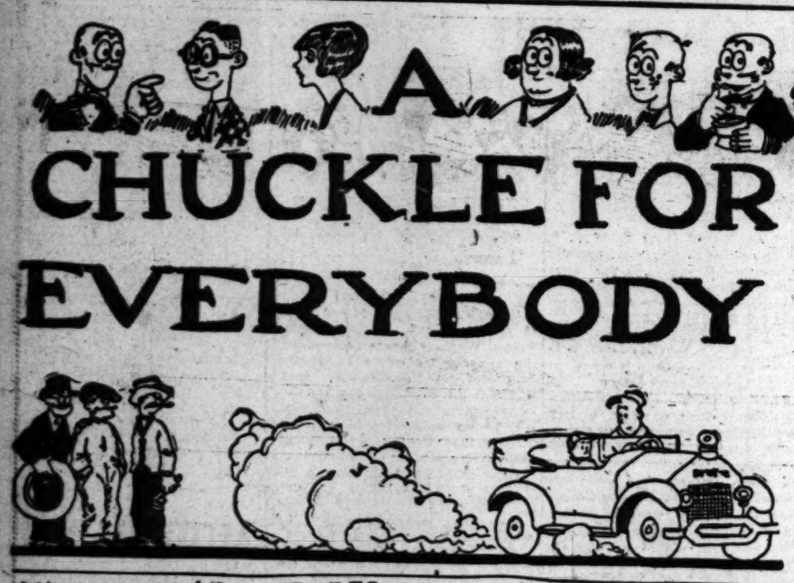

ADAMSON'S ADVENTURES

He's Doing a "Hold-Up" Himself

By O. Jacobsson

TIGHT MEETS A HANDICAPPED FISHERMAN!

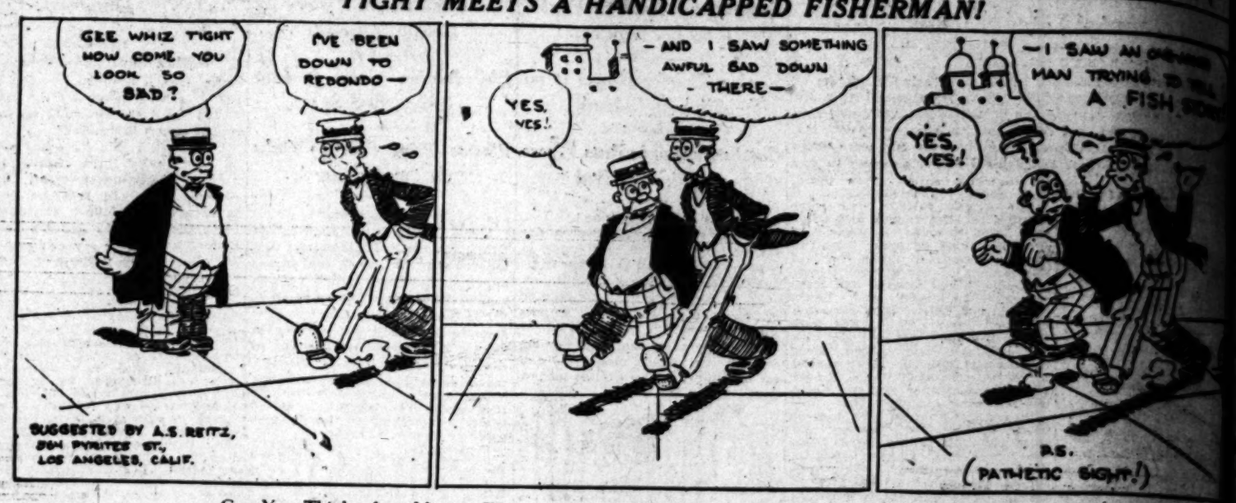

Can You Think of an Idea as Funny or Funnier Than This? If So, Send It in and Win a Cash Prize.

Starting every Friday and ending every Thursday, The Times conducts a Wad comic-strip contest. The best idea gets $10, and next $5, and all others available [illegible] must be original, local, "drawable" and funny. Each picture must be described in words or a rough sketch. Title and dialogue must be supplied. All strips must some member of the Wad family—Cicero Wad, the spender; Titus Wad, the nickel nurser; Mrs. Spenda Wad, club and society woman; Watt A. Wad, miser; Elva Wad, pretty and frivolous daughter; Gunn Wad, 12-year-old terror, and Cicero Wad, Jr., the baby. Write on one side of paper only. Address all Mr. Wad, care The Times. Anyone may compete and submit as many ideas as desired. No manuscripts or drawings will be returned.

GASOLINE ALLEY—WALT ANNEXES A TRAILER

THE GUMPS—SOCIETY LEADERS, TAKE NOTE

"REG'LAR FELLERS"

By GENE BYRNES

BUT THIS IS HOW H—

THAT REMINDS ME by JACK COLLINS

WINNIE WINKLE, THE BREADWINNER. Fathaw Arrives by Special Train